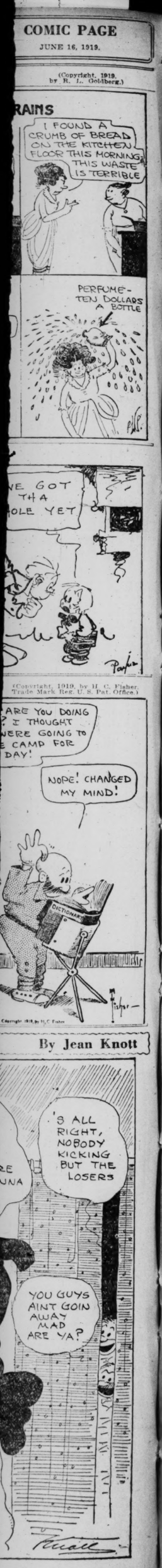

Employers, Attention!

If you have a job open for a returned soldier, see the official list of applicants for jobs printed at the head of the Employment Wanted Column of today's Post-Dispatch, or consult the Demobilization Bureau for the Placement of Soldiers, Sailors and Marines, 805 Locust street. Telephone Olive 7240.

ST. LOUIS POST-DISPATCH

The Only Evening Paper in St. Louis With the Associated Press News Service

NIGHT EDITION

VOL. 71. NO. 295. ST. LOUIS, TUESDAY EVENING, JUNE 17, 1919—28 PAGES PRICE TWO CENTS

WADE "WOULDN'T WANT HIS BOOKS KEPT U. R. WAY"

Banker So States in Answer to Question by Special Master in Receivership Hearing.

BRYAN SAYS UNION IS 'GIVING BACK' CURRENT

Superintendent of Power States That Railways Is Getting, Free, Power Paid for but Unused in 1918.

Important developments today in the receivership suit of John W. Seaman against the United Railways efore Special Master Lamm, were:

1. The testimony of Festus J. Wade, president of the Mercantile Trust Co., that "I would not want my books kept that way," response to inquiries of the Special Master concerning entries of expenditures upon United Railways books simply as "for the use and benefit of the United Railways," without items or explanation of the nature of the benefit.

It will be remembered that Wade was to have been one of the receivers of the railway under the plan of the Board of Directors when they caused the "friendly" Adler suit to be filed and made confession of bankruptcy in answer.

2. The testimony of W. E. Bryan, superintendent of power plants for the Railway, that there has been an arrangement, not hitherto made public, by which the Union Electric Light and Power Co. now is "giving back" to the Railways all the current it paid for but did not receive in 1918.

Restitution Begun in May.

It was testified by Bryan that this restitution did not begin until May, 1919, which was subsequent to the date a receiver was appointed and began operating the company.

Vouchers on 4-Mill Current.

3. The introduction of vouchers showing that the Union company began furnishing the Railways with power at 4 mills per kilowatt hour in April, 1918, under a contract not revealed until yesterday's testimony.

The price of 4 mills is much less than any previous price paid the Union by the Railways and caused Ephrim Caplan, attorney for the plaintiff, to state his belief that the arrangement for the reduction in price was made after the receivership suit was filed for the purpose of counteracting the allegations of the suit.

In this connection, the Post-Dispatch learned that no contract at 4 mills has zeen filed with the Public Service Commission. The statute creating the Public Service Commission compels public utilities to file price schedules with the commission "immediately" after they are established.

Letter on "Middle Company."

4. The reading into the record of a letter of J. F. Fogarty, secretary of the North American Co., and assistant secretary of the Union company, in response to a Post-Dispatch inquiry of November, 1915, in which Fogarty set forth the profit accruing to the "middle" company, which now is the Union company, of water power furnished the Railways at Page avenue, as 20.4 per cent in 1915.

An exhibit of the defense testified to by Frank J. Boehm, statistician of the Union company, hitherto introduced, fixed the profit to the "middle" company on this class of power at 8.58 per cent.

Under the special agreement, mentioned by Bryan, the latter testified that the Union Electric started in May to furnish current gratis and will continue to do so through this month, July and August, or until all that has been paid for and not used by the railway company is used by it.

Caplan Objects to Testimony.

Ephrim Caplan objected to the introduction of this testimony on the ground that the agreement was made after the receivership suit was brought and that the present effort to "make restitution" is intended to disprove the allegations in the receivership suit by making new arrangements while the case is pending.

Bryan testified that in restoring the power paid for and not used the Union Electric already has furnished gratis 305,809 kilowatt hours. He did not say what price had been paid for this current when paid for but not used last year, or the money value of the current now to be restored.

The reason for the apparent overcharge in 1918, he said, was that the amount of current used by United Railways was cut down by the skip-stop system which was in effect the latter part of the year.

Wade, on direct examination, testified he was a director of United Railways from 1908 to 1912. He re-

Continued on Page 2, Column 2.

HOUSE COMMITTEE VOTES AGAINST LIFTING BEER BAN

Judiciary Committee 10 to 3 Against Motion Offered by Representative Igoe.

By a Staff Correspondent of the Post-Dispatch.

WASHINGTON, June 17.—The House Judiciary Committee went on record today against any modification of wartime prohibition, when it rejected, by a vote of 10 to 3, a motion of Representative Igoe of St. Louis in favor of lifting the ban on beer and wine.

Igoe's proposal was that the repeal measure advocated by the President be reported to the House as an amendment to the Volstead enforcement bill. Voting true to form, the committee gave evidence of its overwhelming opposition to repeal.

Yesterday Igoe sought to induce the committee to report the repeal bill along with the Volstad measure, regardless of what recommendation it might make as to repeal, so that the House might be given a chance to go on record. His motion was lost by a tie vote.

In the Senate, an early test vote on the wine and beer issue is expected. After conference with Igoe yesterday, Senator Phelan of California decided to offer his repe al bill as an amendment to the agricultural bill now before the Senate.

Justa before the Senate adjourned Phelan gave the regured notice that he would move to suspend the rules to permit consideration of the amndment. The vote on the motion to suspend the rules will furnish an index to Senate opinion on the repeal issue.

FIRM SAYS MISS DONNELL STILL OWES $475 ON PIANO

A baby grand piano, which was seized by Deputy Sheriffs at the home of Miss Mildred Donnell, 5840 Enright avenue, while she was being married last Saturday to Thomas Hunt Talmage of New York City, was subjected to further legal action today when a claim was filed in the Sheriff's office by the Aeolian Piano Co., 1004 Olive street, which asserted that the piano had been bought on credit and that $475 remained unpaid.

The piano, together with two trunks said to contain the bride's trousseau, were seized to satisfy a judgment for $851.50 obtained against Miss Donnell in the Circuit Court by James M. Haley, a United States Secret Service operative. The seizure was made during the wedding ceremony, which was performed at the home of the bride's aunt, Mrs. Martin Shaughnessy of 1 Washington terrace.

The piano, it was learned, was valued at $950. If sold by the Sheriff the sale will be subject to the mortgage for $475 held by the Aeolian company. The Sheriff says no effort has as yet been made by Mrs. Talmage or her relatives to redeem the trunks and piano. Haley's suit was based on money loaned by him to Miss Donnel between Oct. 3, 1916 and Jan. 12, 1917.

FEW PORTO RICAN CIGARS NOW

15,000 Employes Idle Since Jan. 1, and Supplies Are Nearly Gone.

Correspondence of the Associated Press.

SAN JUAN, May 28.—Porto Rican cigars are virtually out of the United States market as a result of a strike of cigar makers and tobacco workers which has been on since the first of January. Approximately 15,000 employes are idle and all surplus stocks of cigars in the United States are reported to have been exhausted.

The making of cigars is the largest manufacturing industry in Porto Rico and the continued idleness of the cigar makers here is causing much hardship among them. Last year one company alone manufactured 175,000,000 cigars for the American market. This company, the largest in the field, has been idle since the strike started. Not all of the cigar makers here are members of the union, but many of them are and the cigarmakers' unions in the United States through their international organization are paying strike benefits to the union strikers here.

UNSETTLED, GENERALLY FAIR TONIGHT; CONTINUED WARM

THE TEMPERATURES.

1 a. m.	71	8 a. m.	75
3 a. m.	71	9 a. m.	81
5 a. m.	71	11 a. m.	87
7 a. m.	74	1 p. m.	90

Highest yesterday, 91, at 3 p. m.; lowest, 68, at 5 p. m.

Official forecast for St. Louis and vicinity: Somewhat unsettled but generally fair weather tonight and tomorrow; continued warm.

Missouri and Illinois: Unsettled but mostly fair weather tonight and tomorrow; continued warm.

Stage of the river at 7 a. m., 22.3 feet, a fall of .2 of a foot.

SERVICE NORMAL AFTER ONE DAY TELEPHONE STRIKE

Union Officials Say Kinloch Operators Have Won Recognition as an Organization.

NOT SO SUCCESSFUL WITH BELL COMPANY

Official Insists on Wait for Official Interpretation of Burleson Order on Bargaining Right.

Normal telephone service was restored today on the Bell and Kinloch systems in St. Louis and suburban places, after the one-day strike, which caused complete suspension of the Kinloch service yesterday, and which during the morning interfered seriously with the Bell service.

Officials of the International Brotherhood of Electrical Workers declared today that the Kinloch operators, by their walkout yesterday, won full recognition from the company of their right to organize. A conference between the union representatives and the officers of the Kinloch company, to take up questions of wages, is to be held tomorrow. The arrangements for this conference were made by R. Morton Moss, superintendent of the Kinloch, with O. E. Jennings of the electrical workers.

Bell Receives Union Men.

The results of negotiations with the Bell company have not been quite so decisive, the union officials said, but General Manager Hale of the Bell company received Jennings, Dan Kroll and O. J. McSpanned, of the electrical workers' union, for the first time yesterday afternoon, and discussed with them the order of Postmaster-General Burleson, assuring telephone employes the right to organize and bargain collectively.

Hale said he wished to receive an official interpretation of the order before announcing just what the company would do. This was agreed to by the union men, who also desired an interpretation of the order, from the highest union officials. They decided to send to the international headquarters of the union in Atlantic City, for an interpretation of the order from the union standpoint.

Complaint by Two Girls.

Two 17-year-old operators at the Bell's Riverside exchange, Nellie O'Conner of 420 Wilmington avenue and Beatrice Burke of 7829 Michigan avenue, complained today that they had not been reinstated this morning, but had been told to go to the company's office in the Boatmen's Bank Building and make a new application to Mr. Curtis. Instead, they went to Jennings' office.

Jennings, after hearing the girls' statement, said he would demand of the company that the two girls be reinstated without prejudice, and that i fthis were refused, he would communicate with higher officials of the union as to the action to be taken. He said that a policy of discrimination, if persisted in even in a single case, might be the occasion for a new strike.

He said he had received a message from Secretary Ford of the brotherhood, in Springfield, Ill., directin gih mto obtain an immediate expression of the purpose of the telephone companies here to abide by Burleson's order.

Service Resumed Last Night.

The operators met at Hibernian Hall last night, and while there was still a strong feeling in favor of continuing the strike, the girls yielded to Jennings' order that they go back to work, and leave negotiations to the union officials. Jennings sent a force of 20 girls to the Kinloch Co., to make it possible to resume service last night.

Jennings asked that any case of discrimination against any operator who had joined in the strike be reported to him promptly. He urged the strikers not to provoke controversies with those who had not taken part in the strike.

Miss May Matthews, from the Atlantic City headquarters, who organized the New England telephone girls in their strike, is expected here today to carry on the work of organizing the operators, and will have her headquarters in the electrical union office, 701 Pontiac building.

NEGRO AND SHOTGUN RESCUE DOG

Dog catchers, trying to enforce an order that all dogs shall be muzzled, had an exciting experience in front of 1120 North Twenty-first street at 10 a. m., today, when they attempted to seize an unmuzzled terrier.

The dog set up a yelping as it was being pursued by the catchers around a lumber yard. An unidentified negro appeared on the scene and discharged both barrels of a shotgun at the pursuers. The shots did not take effect, but the dog got away and the negro escaped in the same direction.

GREAT WELCOME IN DUBLIN FOR ATLANTIC FLIERS

Cheering Crowds Carry Alcock and Brown on Their Shoulders and U. S. Soldiers Wave Their Flags.

ON WAY TO LONDON; ALCOCK TO VISIT US

Aviator Reiterates Flying Boat Is the Type for the Ocean; Brown Tells How He Navigated Plane.

By the Associated Press.

DUBLIN, June 17.—A tumultuous welcome was given Capt. Alcock and Lieut. Brown on their arrival here last night. When the train entered the Broadstone station cheering crowds fairly mobbed the fliers' car, dragging them out and carrying them on sturdy shoulders to waiting automobiles.

American soldiers on guard, waving the Stars and Stripes, was a feature of the demonstration. A procession was formed and traversed the main streets to a hotel, where Alcock and Brown spent the night preparatory to their start for London today.

On the train late at night Alcock looked remarkably well and was in buoyant spirits.

"I am due for a reaction from the strain and excitement of the flight. It is a long time coming," he laughed in a matter-of-fact way. Then he scribbled an autograph for a girl.

On the other hand, Lieut. Brown seemed greatly fatigued and frankly admitted it.

The biggest reception the aviators got along the road before Dublin was reached was at Mullingar, where the soldiers from the garrison with a band swelled the crowd of townspeople.

The outstanding conviction of the flight impressed on Capt. Alcock, as he remarked to the correspondent, is that the airplane in its present state of development is not the type of machine for a transatlantic voyage.

"The next time I cross," he said, "it will be in a flying boat. I foresee for the flying boat a great future, both as a passenger and commerce carrier."

On his side, Lieut. Brown remarked that the lesson gained was that marine navigation is entirely applicable to airplanes.

"There is little element of luck either in the success of the NC-4 or our flight," he declared. "So far as weather was concerned, it could not have been worse in our case. After the first hour we were smothered in fog until we landed in Ireland. Nevertheless, with only a sextant and compass and a special device for determining the machine's speed and drift, we came through. And I am sure we could do it again.

"Occasional glimpses of the ocean through rifts in the fog enabled me to ascertain how fast we were traveling and how far we were drifting, and, by combining the two, to get a dead reckoning. At first I thus used glimpses of ice, which was easier to make out in the mist than the water. I was absolutely right until early yesterday, when I had to descend to within 50 feet of the water before being able to see it distinctly. After I got the drift and had made observations, it was easy by calculation from the last position to get back on the course."

Lieut. Brown added that directional wireless would be a great aid to navigation when further perfected, but thought it unreliable at present.

Capt. Alcock and Lieut. Brown were given a reception by the citizens of Galway and presented with complimentary addresses and entertained at luncheon yesterday. A great gathering at the station cheered them heartily as they took the train for Dublin.

Capt. Alcock said the only inconvenience he felt was soreness of the face, which was swollen, owing to the prolonged drive through the fog. He said he believed that within the next 12 months airplanes would be voyaging between England and America with passengers.

Daniels Sends Congratulations of American Navy.

By the Associated Press.

WASHINGTON, June 17.—Secretary Daniels has sent the following message of congratulations to Capt. John Alcock and Lieut. Arthur W. Brown on their flight across the Atlantic:

"Heartiest congratulations from the American navy on your splendid achievement."

Drastic "Blue Sky" Law Ruling.

By the Associated Press.

LANSING, Mich., June 17.—In a decision said to be the most far-reaching ever rendered in any state having "blue sky" laws, the Michigan Supreme Court held the sale of any stock not approved by the State Security Commission is void.

3-DAY HOLIDAY AT JULY 4 LIKELY TO BE GENERAL

Downtown Stores Arrange for Vacation—City Forces to Be Off.

A three-day holiday for employes of the retail stores downtown for the Fourth of July week-end is being arranged by the Associated Retailers, and is spreading to manufacturing establishments, with the prospects that it will become general throughout the city. It is made possible through the fact that the Fourth of July this year is on Friday, nearly all stores ordinarily close a half-day on Saturday, and Sunday, of course, are closed all day.

Mayor Kiel said today that if the closing policy was generally observed by the business houses of the city he would direct that the city hall be closed all day Saturday for more than 6000 city employes. All city offices always are closed on the Fourth of July.

K. F. Niemoeller, secretary of the Associated Retailers, said that all of the large department stores, and all of the jewelry and women's wear stores had agreed to close for the three-day period, and that already about 50 per cent of the men's wear stores and shoe stores had agreed to close. He said that it was hoped that all the latter shops would enter into the plan, for if any of the men's wear and shoe stores remained open, all would. There are about 5000 employes in four department stores.

W. Palmer Clarkson, president of the Manufacturers' Association, said the Pioneer Cooparage Co., of which he is president, will close for the three days, and that he would have a letter sent to all members of the association advocating a general observance.

There is a possibility that President Wilson will open his nationwide speaking tour on the league of nations in St. Louis on July 4, thus attracting many visitors to the city.

PLAYER IS MADE AGENT HERE OF STATE TAX COMMISSION

Former City Comptroller's Duties Will Include Investigation of Personal Tax Dodging.

James Y. Player, former City Comptroller, and more recently a member of the State Tax Commission for two years, today was appointed an agent of the Tax Commission with headquarters in St. Louis. His duties will include investigating personal tax dodging in the city and advising the commission as to real estate valuations. He succeeds John H. Gundlach, though Player will devote his entire time to the work, while Gundlach gave it only a portion of his time.

Player was a member of the Roach-Player-Galeener Tax Commission, the members of which the State Senate refused to confirm because of their efforts to require the assessment of property at full value in accordance with the law.

It was announced from Jefferson City that Player would come here within a few days to begin his work. His family will not move back to St. Louis for several months.

DIVORCE IS GRANTED TO THE DUCHESS OF WESMINSER

Separation Agreement in Effect Since 1914; Desertion and Misconduct Charged.

By the Associated Press.

LONDON, June 17.—The Duchess of Westminster obtained a divorce today from Hugh Richard Arthur Grosvenor, second Duke of Westminster, on the grounds of desertion and misconduct.

The Duchess of Westminster formerly was Constance Edwina, daughter of Col. William Cornwallis-West. She and her husband signed a separation in 1914. They were married in 1901 and have two children. The Duke of Westminster srvd in Egypt in 1915 and won th D. S. O. for bravery.

PROTESTS AGAINST AIRPLANES

Special to the Post-Dispatch.

HARBOR GRACE, N. F., June 16.—Newfoundland has not been won over entirely to aerial navigation. Writing to a St. Johns paper, just after the Vickers-Vimy start was made, "Pro Bono Publico," made this complaint:

"I wish to voice a protest against an airplane being allowed to fly over the city, frightening our poultry, and thereby interfering with the supply of eggs, so important during the present shortage of food. This nuisance in only just beginning, and now is the time to stop it, before the airplane becomes as great a pest as the bicycle and motor car."

NEWBERRY ELECTION INQUIRY

WASHINGTON, June 17.—Investigation of the Michigan senatorial election, in which Henry Ford is contesting the election of Senator Truman H. Newberry, Republican, was recommended unanimously today by the Senate Privileges and Elections Committee.

The resolution of Senator Pomerene, Democrat, Ohio, proposing the investigation, was amended by the committee so as to include inquiry into the primary campaign as well as the general election.

ALLIES' FINAL WORD CASTIGATES GERMANY; 7 DAYS TO ANSWER

FIRST IMPRESSION AT WEIMAR IS THAT REPLY WILL BE NO

Revised Terms Cause Depression and Resentment Among Officials Who Sit Up Awaiting Strike.

PEOPLE HEAR OF ALLIES' LAST WORD

Berlin Without Newspapers Because of Strike, Which May Be Forerunner of Radical Outbreak.

By the Associated Press.

WEIMAR, June 17.—The new allied terms reached here late last night, and the first effect upon the German leaders who remained awake to wait for the terms, was that of depression. A report passed rapidly through the old castle where the Government heads are residing, temporarily, that the signing of the peace terms by Germany was highly improbable.

No one would talk for publication, but every official and every member of the Foreign Office available expressed the deepest pessimism and resentment at the alleged cruelty of the terms.

The Germans were especially embittered over a report that a French mob had stoned the helpless German delegates at Versailles.

The correspondent has learned that the most important point as regards the treaty, in German opinion, is that of a plebiscite in the East, not only for Upper Silesia, but for the entire eastern section covered by the original terms, and that a free vote of the German population in East and West Prussia, Posen and Silesia would strongly incline Germany to sign the treaty.

By the Associated Press.

BERLIN, June 16.—(Midnight).—The French text of the covering note to the allied reply to the German counter proposals began to arrive here at 11 o'clock tonight, and found official quarters unprepared to handle it for prompt release.

The transmission of the text in French from Versailles was unexpected, and as a result, the German press will not receive a translation before noon Tuesday, as the Foreign Office intends to approve the translation made during the night.

A brief extract of the covering note was received by way of Basle at the same time, but it gave no intimation of the full terms of counter reply. German officials declined to discuss the new conditions until they had the full text.

Berlin newspapers are still tied up by the strike of employes, and will not appear Tuesday. Greater Berlin has been without papers for 48 hours with no prospect of an early settlement. Although the strike is outwardly without political aspect, it is believed to be the forerunner of a renewed outbreak timed by the ultra Radicals to synchronize with the arrival of the Entente reply to the German counter proposals.

TEN WINNIPEG STRIKE LEADERS ARRESTED BY CANADIAN POLICE

Agitators Are Transported Into Country by Officers; Similar Action at Other Western Points.

By the Associated Press.

WINNIPEG, June 17.—Ten strike leaders were arrested in their homes here early today and transported in automobiles to some place in the country, presumably Stormy Mountain, by Government police officials. Other arrests are reported to have been made in Calgary and other Western points at the same time.

Simultaneously with the arrests of the strike leaders, the Royal Northwest Mounted Police raided the Labor Temple, from which the strike has been conducted. Considerable literature, said to be of a bolshevist nature, was seized. The police broke down doors and windows during the raid.

The official list of the persons arrested includes R. B. Russell, the Rev. William Ivens, R. E. Bray, George W. Armstrong, Aldermen John Queen and A. A. Heaps, and four Russian agitators. The arrests and raid were made between 3 and 4 o'clock this morning.

Are you going to the Theater or Movies tonight? If so, see Page 27.

Majority of Allied Delegates Are Said to Expect German Refusal

By the Associated Press.

PARIS, June 17.

THE majority of the members of the peace conference believe that Germany will not sign the peace treaty, according to Marcel Hutin of the Echo de Paris, who made a canvass of the number of the leading personalities. Only one of these leaders, M. Hutin declares, expressed the opinion that the Germans would accept the revised treaty. This member, however, is one whose opinion, the writer says, he holds in the greatest esteem.

The delegate based his opinion on the fact that they have knowledge that at yesterday's meeting of the Council of Four a complete agreement was reached on the consequences which would follow Germany's refusal of the peace proffered. They were aware that peace would then be imposed by force, in accordance with President Wilson's Baltimore speech, and that orders had been given for an allied force of 600,000 men, supported by heavy artillery of hitherto unrevealed power, to begin an advance on the morning of June 24. Confronted by such realities, the German Government and the National Assembly at Weimar, in the delegate's opinion, would decide to sign the treaty.

The newspapers today, the Havas agency's summary of the comment shows, unanimously express approval of Premier Clemenceau's memorandum and declare their belief that the Germans will sign.

CONCESSIONS FOR GERMANY IF SHE SIGNS THE TREATY

Would Be Allowed 30 Per Cent of Ships for Two Years and to Buy Ore.

By the Associated Press.

PARIS, June 17.—Among the concessions contemplated for Germany in case she signs the peace treaty, it was learned today, is the use of 30 per cent of her merchant ships for two years. Other such concessions would be permission for her to dispose of her gold reserve and to purchase the minette ores necessary for smelting her own iron ores.

TWO SEAPLANES FROM HERE LAND AT CHICAGO; THIRD STOPS

Last of Group Had Engine Trouble at Peoria; Will Return to St. Louis Tomorrow.

Two navy seaplanes, part of the United States Navy anti-submarine flotilla, now visiting St. Louis, alighted in Lake Michigan, off East Randolph street, Chicago, at 10:30 this morning, according to an Associated Press dispatch. These are two of the three planes which left St. Louis at 1:35 p. m. yesterday, and which arrived at Peoria three hours later.

The two planes resumed the flight from Peoria at 7:30 this morning, and followed the Illinois River and its tributaries and the Chicago drainage canal. The third plane remained at Peoria because of engine trouble.

One of the planes, in charge of Lieut. Henry T. Stanley, carries a sack of letters, to be delivered to the Chicago postoffice, formal communications of a naval and municipal character, and a message from the Advertising Club of St. Louis to the similar club in Chicago. They are scheduled to return tomorrow, arriving over the National League baseball park in time for the game between the flotilla team and the 138th Infantry, or for the later regular game between the Cardinals and the New York Giants.

Submarine chaser No. 189, one of the three chasers of the flotilla, preceded the seaplanes to Peoria, and will remain there to await the return of the planes.

A dinner to the officers of the flotilla will be given this evening at Bevo Mill.

MAN FOUND WOUNDED ON HIS DOORSTEP IS DEAD

Andrew Heidinger, 26 years old, of 603 Hickory street, died in the city hospital at 9:40 this morning, from wounds which were inflicted early in the morning of June 3. He was found, at 2 a. m., on the doorstep of his home, and he said, after being taken to the hospital, that he did not know who had shot him.

Mrs. Heidinger said to the police at that time, that she was awakened by a pounding on the door, and found her husband, but was unable to get from him an explanation of his wound, which was in the abdomen.

FUNDAMENTAL CONCESSIONS ARE IMPOSSIBLE, SAYS DETAILED REPLY

Document Taking Up Counter Proposals in Detail Points to Prussia's Long Record of Criminal Action Dating From Bismarck's Time.

GERMANY MAY ENTER THE LEAGUE SOON

Plebiscite for Silesia and Concessions by Which Germany May Co-operate With Reparations Commission Among Changes.

Germany's answer to the allied peace terms must be presented to the peace conference at or before 6:49 p. m., Paris time, Monday, June 23.

Count von Brockdorff-Rantzau, head of the German peace mission, left Versailles last evening for Weimar, where he will arrive today. According to advices, he will at once confer with the German Cabinet, which will send the revised treaty to experts, who will report as soon as possible. Terms will be laid before the German National Assembly Wednesday and it may be that the Cabinet will ask that a vote be taken on acceptance or rejection, so that it may act as having a mandate from the German people. It is expected the consideration of the pact will be continued by the Cabinet until Friday and that the final German answer will be laid before the assembly for ratification on Saturday.

The detailed reply fails to make material alterations. There are some concessions, but they appear to be of a rather minor nature compared with the demands made by the Germans in their counter proposals. One of the principal concessions is the admission of Germany to the league of nations "in the early future," if she fulfills her obligations.

By the Associated Press.

PARIS, June 17.—The detailed reply of the peace conference to the counter proposals of the Germans, which was handed to the German delegation to Versailles yesterday, takes up in its order each of the objections made by the enemy to the provisions of the original peace treaty.

Among the modifications to the treaty which are acceded to by the conference are frontier rectifications for West Prussia, a plebiscite in Upper Silesia with a guarantee to Germany that she will receive fair treatment in obtaining mineral products from that region. Modifications in the clauses relating to finance, economic and waterways phases of the treaty; permission for Germany to retain 200,000 men in its army temporarily and a promise to furnish Germany within a month with a full list of the persons who are to be tried for responsibility for the great conflict and violations of the laws of war.

Taking up the subject of penalties the reply enters into a discussion of the immediate cause of the war and says that the conflict was brought about through the "decision, deliberately taken, of the statesmen of Berlin, Vienna and Budapest."

Discusses Russian Mobilization.

It is pointed out that even the German memorandum admits that Germany authorized Austria-Hungary to settle the Serbian question on her own initiative, and moreover supported Austria's rejection of Serbia's extraordinary concessions. It is declared that Germany steadily rejected every proposal for a conference and did not urge moderation till all hope of averting war had vanished. German attempts to throw the blame on Russia, because of her mobilization of her army, it is pointed out, is vitiated by the fact

Continued on Page 2, Column 5.

WILSON EXPECTS TO COME HERE, BUT NOT FOR JULY 4

President Will Not Arrive as Soon as Was Hoped, but Probably Will Visit St. Louis and Kansas City.

EAGER TO REACH CRITICS OF LEAGUE

Will Leave Paris June 24 or 25 if Germans Sign, and Begin Three Weeks' Tour of Country July 10.

By a Staff Correspondent of the Post-Dispatch.

WASHINGTON, June 17.—Advices to the White House from President Wilson this morning indicate that he will be unable to carry out the plan that was being made for him to speak in St. Louis at a great Fourth of July demonstration. It is virtually certain, however, that he will speak in St. Louis later and probably in Kansas City also, on a coast-to-coast trip starting about July 10.

The President cabled the definite information that if the Germans signed the peace treaty he hopes to get away June 24 or 25. Earlier information had been that he might leave about June 22.

The George Washington, the President's ship, requires about nine days for the trip. Assuming that he leaves Paris June 25, he will reach Washington on or about July 4.

Address Congress First.

Almost immediately after his arrival at the capital he will address Congress. He then will spend several days on business requiring his attention here before starting his trip to the coast.

A tentative itinerary for this trip was mailed to the President by Secretary Tumulty and has been in the President's hands for two or three days. It is likely that his plans will be definitely announced immediately upon his departure for America, in order that ample time may be given for preparations in the various cities that he will visit. The itinerary as prepared by Tumulty is not complete and is subject to the approval of the President before being announced. It is expected that the President will spend three weeks on the tour.

The President did not say how his plans would be affected by refusal of the Germans to sign the treaty. In administration circles here this contingency is apparently regarded as remote. The opinion is strongly held that the Germans will sign and that the President will hasten back to this country as soon as possible to begin the fight for the league of nations.

Eager to Reach "Dissenters."

He is eager to reach with his speeches as many "dissenters" as possible.

According to administration advisers, the President is coming back to fight and fight hard for the league. His tour will be arranged primarily to include those states whose representatives in the Senate have been active in opposing the covenant.

The President has made known a desire that his audiences during his tour be composed largely of opponents of the league of nations plan, rather than its supporters. He also has informed White House officials that he might discuss the league covenant in public addresses during his visit to Belgium this week.

Secretary Tumulty, who has just mapped out, at the President's request, a proposed itinerary for a tour of the country, is understood to be favorably inclined toward acceptance of the St. Louis invitation.

Missouri Called Debatable Territory.

Missouri, by virtue of the strong opposition of Senator Reed to the league of nations, is considered debatable territory, and it is in such territory that the President, realizing the need of haste in combatting the anti-league propaganda, will concentrate his efforts.

The President's decision to tour the country was revealed coincident with receipt of a message, in which he declined to give the Senate, in advance of signing the official text of the peace treaty, requested in a resolution adopted over vigorous opposition of the league supporters.

Johnson to Make Speech.

It is regarded as certain that opposition speakers will follow the President's special train through the doubtful states.

Opposition Senators generally declined to make any comment on the executive's plan of campaign. The message declining to send the treaty text also was received in silence when it was read to the Senate, but Senator Johnson, Republican, of California, who introduced the resolution making the request, is expected to make the President's action the subject of a Senate speech within the next few days.

Notification of the President's decision to withhold the treaty text was sent through the State Department to which the Senate's request was addressed. In a letter to the Senate, Frank L. Polk, acting Secretary of State, said he had been instructed by the President that he (the President) feels that it "would not be in the public interest to communicate officially to the Senate a text which is provisional and not definite."

The letter also pointed out that "many points of great moment are under consideration" and added that "the text will, of course, not be complete until it is finally ready for signing."

Senators remarked that no mention was made of the reported agreement among the Versailles delegates that the treaty would be withheld from publication.

Formal Closing of Chapter.

The letter was received as a formal closing of that chapter of the fight which reached its climax a week ago, when Senator Borah, Republican of Idaho, put into the congressional record a copy of the treaty brought to this country by a newspaper correspondent.

The new chapter of the fight to be written around the Knox resolution occupied leaders most of the day while the Senate was working on appropriations.

Senator Knox was uncertain whether he would attempt to bring the subject technically before the Senate today but he expects to speak at length in its favor regardless of the parliamentary situation. The opposition will be opened by Senator McCumber, Republican, of North Dakota, and scores of members expect to participate in the debate which will last for many days.

Beyond a determination to fight the resolution at every step the plans of league supporters is being left largely to be formed by developments. They disclaim any intention to carry their opposition to the point of a filibuster but it is considered entirely probable that there will be no roll call until after the treaty is signed.

Issues of the league treaty figured in the debate only once yesterday when Senator Williams, Democrat of Mississippi, made a speech denouncing Republican Senators for their league opposition. He declared they were encouraging Germany not to sign the treaty and were using "a little party majority" to work an injustice to millions of persons who would benefit by the league.

The Mississippi Senator predicted that unless a treaty were signed and ratified soon, the Bolsheviki of Germany, Austria and Russia would combine against the allies.

SAYS U. R. NOW GETS, FREE, UNUSED POWER IT BOUGHT

Continued From Page One.

signed as director of both United Railways and North American Co. in 1913, but again became a director of North American in 1914 because the Mercantile Trust Co. was executor of the estate of James Campbell, which held 33,000 shares of the 300,000 shares of North American which, he said, is capitalized at $29,750,000.

Voted for Power Contract.

Wade testified he became a stockholder of North American in 1907 or 1908, but disposed of his interests "many months ago" and is not now a stockholder. In 1908, he said, he owned 270 shares of United Railways preferred, and none of the bonds. The Mercantile Trust Co., he said, held $1,132,000 of the company's bonds, of which $750,000 were the 4s and the remainder Transit 5s.

Asked why he voted for the power contract with the Mississippi River Distributing Co., Wade said he followed the advice of Robert and Richard McCulloch, who said it would be good for the company.

"I followed technical advice and I thought the contract a good one, and still think so," said Wade. As to the 1909 contract with Union Electric, Wade said: "Directors usually follow the advice of the officers, especially if the legal counsel gives the same advice."

Special Master Lamm, taking up the examination of Wade, said:

"There is a matter which is causing some bother to me. You became familiar with the way the United Railways books were kept?"

"I am a very busy man," replied Wade, "and did not have much time to look into that."

"You are busy at the bank, keeping track of the bank's books?" Lamm persisted.

Wade said that the United Railways had expert accountants who examined the books, and that he scrutinized the reports of these accountants carefully. He did not know, he said, whether any committee of the Board of Directors gave instructions as to how the books were to be kept, or whether a committee was appointed to look into the books.

Reference to Bookkeeping.

"There are numerous items in which money is spent and the only clew is that it was for the good of the company," Lamm said. "No items or particular kind of good is set forth. Were you aware of such items?"

"No," replied Wade, "until I saw accounts in the newspapers after these hearings began."

"Do you think as a business man that that was a dangerous way to keep books?" insisted the master.

"There may have been collateral circumstances," Wade replied. "My information comes only from hazy newspaper reports."

"You wouldn't think that a safe way to keep books?" asked Lamm.

"I don't know how they were kept," replied Wade.

"I am only stating what I understand," persisted the master. "Won't you answer my question? I want to know if that was a safe way to keep books?"

"I certainly would not want to have my books kept in that way," Wade answered.

"Under cover of that method," Lamm asked, "your money might be squandered? You wouldn't care to have your books kept that way?"

"No, sir."

Advised by McCulloch.

"How did you come to vote for the power contracts of 1908 and 1909?" Wade was asked.

"On the advice of the late Capt. Robert McCulloch and his son, Richard McCulloch," he replied. "They held the contracts were favorable to the company, and I took their opinion as technical experts."

"Were you ever instructed, as a director, to vote in any particular way?"

"No, and I never made a profit, direct or indirect, by my vote."

"Were you a director at the time of the mill tax litigation?"

"Yes, and I insisted that the company's case be carried to the court of last resort. I considered the mill tax unjust, and I had the advice of counsel other than the company's counsel on the matter.

"In 1911 I took part in the compromise negotiations. Like all persons concerned with the United Railways, we were exposed to more or less unfavorable newspaper criticism."

"I obtained an opinion from Judge Richard L. Goode, then counsel of the Mercantile Trust Co., who looked into the ordinance as to its effect on the United Railways securities held by the Mercantile Trust Co. I also obtained an opinion from Judson, Green & Henry, and one from Schnurmacher & Rassieur, and all were to the effect that the mill tax could not be sustained.

Wade testified that he had employed the law firms of Judson & Green, and Schnurmacher & Rassieur, and that both had informed him that the mill tax never would be upheld.

Didn't Read Decision.

"Did you ever read the opinion of the court?" inquired Lamm.

"No, Judge, I never have."

"Well, you ought to," Lamm replied. "They are enlightening."

Wade said he had conferred with a committee of the Municipal Assembly in 1911, of which Councilmen Schneiderhahn and Schutz were members, and that although they favored a compromise then under consideration, it never was enacted. He said virtually all of his time for three or four months was taken in trying to get the compromise.

Vouchers introduced at the receivership hearing today showed that under a contract made in April, 1918, by which the Union Electric sold excess water-power current to United Railways at 4 mills a kilowatt hour, the company received of this excess current in April, 1918, 190,123 kilowatt hours; in May, 716,412 kilowatt hours; in June, 169,580 kilowatt hours. In the skip-stop period between June, 1918, and January, 1919, it received no current at the 4-mills rate, but in January, 1919, it received 207,644 kilowatt hours.

Evidence as to "Milking."

The letter giving North American estimates of its profit by virtue of its contracts creating its subsidiary, the Union company, as a "middle" company between the railways and the Keokuk dam's cheap power as 20.4 per cent per year, was ruled out of evidence by Lamm, but admitted to the record in the event it later be admitted by him. Caplan withdrew the letter after reading. The Union company's figures on the "middle" profit for the same year was 8.53 per cent. It is the chief charge of the plaintiff that the North American Co., through the "middle" company, has been milking the United Railways.

(Note: A report of yesterday afternoon's hearing in the United Railways receivership case will be found on Page 6 of today's Post-Dispatch.)

Excess Power Contract of U. R. and Union Not on File at Capital.

JEFFERSON CITY, June 17.—There is no record on file with the Public Service Commission as to a contract between United Railways and Union Electric for a 4-mills kwh. rate on excess water power. A contract made Jan. 2, 1918, and filed with the commission April 4, 1918, makes a 5-mill rate on this excess power. The law requires that contracts be filed "immediately" after being made.

GERMANS MUST GIVE THEIR "YES" OR "NO" MONDAY

Revised Treaty and Letter Presented at Versailles and Rantzau Immediately Goes to Weimar.

By the Associated Press.

VERSAILLES, June 17.—The reply of the allied and associated Governments to Germany's counter proposals to the peace treaty and a revised copy of the peace treaty are in the hands of Count von Brockdorff-Rantzau, who is on his way to Weimar, there to present to the German National Assembly the final word of the victors in the war.

Five days was the allotted period originally fixed for the Germans to answer yes or no to the demands of the allies. But two days additional have been granted because of the insistence of the German delegation that not sufficient time had been allowed for proper consideration of the revised terms. This will extend the time limitation to Monday, June 23.

Few changes had been made in the revised peace treaty. The original contentions of the allied and associated Powers have virtually been maintained intact. If Germany's reply is yes the treaty will be immediately signed; if Germany declines to accede to the demands the armistice will be automatically terminated and the allied armed forces will take whatever steps they deem necessary.

Clemenceau Castigates Germany.

With the revised treaty, containing interlineations in red ink, where changes had been made in it, was a covering note, written by Premier Clemenceau. It had been impossible to reprint the treaty in time for its presentation.

The covering note severely castigates Germany for protesting against the treaty on the ground that the treaty conflicts with the terms of the armistice. M. Clemenceau says Germany fails to understand the position she occupies today in the estimation of the world for being responsible for a war which was "the greatest crime against humanity and the freedom of the people that any nation, calling itself civilized, has ever consciously committed."

Without ostentation, Paul Dutasta, general secretary of the peace conference, at 6:49 o'clock last evening placed the revised draft of the treaty and the note in the hands of German Legation Secretary Simon and Baron von Loersner, with whom M. Dutasta held a conversation lasting for several minutes, explaining the nature of the instrument and the length of time allottes for the Germans to reply. Herr Simon protested against the short time given Germany to make known her intentions.

M. Dutasta arrived in Versailles by automobile from Paris at 6:20 o'clock, carrying the momentous documents in two parcels wrapped in prosaic brown paper. He was met by Col. Henry, master of Versailles, and officers of the allied mission, and conducted to the reading room of the Hotel Reservoir.

Here the party was grouped along one side of the room. In front of M. Dutasta was a large marble-topped table, upon which the documents were placed in two piles. There was a considerable wait before Legation Secretary Simon and Baron von Loersner arrived, escorted by two French officers. The Germans took their places at the other side of the table.

Receipt From Germans Required.

At 6:49 o'clock Herr Simon informally reached across the table and took the documents and handed them to Baron von Loersner, this actually constituting the formal receipt of the treaty and the ultimatum. A receipt from the Germans for the documents was required by M. Dutasta.

After the brief conversation between M. Dutasta and Herr Simon, the Germans returned to their apartment in the hotel. Von Loersner carrying the documents under his arm in a green portfolio. Later Count von Brockdorff-Rantzau boarded a train for Weimar, taking the papers with him.

52 ALIENS ON WAY TO BE DEPORTED PASS THROUGH CITY

Two Special Cars Started From San Francisco, Getting Passengers at Seattle, Denver and Kansas City.

Two special cars, in which 52 aliens who are to be deported, are being transported to the Atlantic Coast under guard of more than a score of United States immigration officers, were in St. Louis this morning, arriving from Kansas City at 7:20 o'clock and departing for Chicago at 9 o'clock.

The cars started from San Francisco Thursday on a tour collecting aliens who have been found to be anarchists or for other reasons undesirable residents of the United States, and have been in Seattle, Denver and Kansas City.

There were no additions made to the party by immigration officials in St. Louis, though one alien brought from Fort Worth, Tex., was placed in one of the cars here.

Allies' Final Word Is a Castigation of Germany

Continued From Page One.

that this mobilization was the immediate result of Austria's action.

"But the outbreak of the war," the reply says, "was no sudden decision taken in a difficult crisis. It was the logical outcome of a policy of combination, aggression and war followed by Germany for decades. Hypnotized by Bismarck's spirit of blood and iron, Germany set about sowing suspicion and discord upon the nations, conspiring with elements of unrest in every land, steadily increasing armaments and militarizing the universities, press, pulpit and governmental authority to indoctrinate the gospel of hatred and force. The essential truth of these charges is admitted by the Germans themselves through the revolution. The war was a crime deliberately plotted against the life and liberties of the people of Europe. It brought death and mutilation to millions. Starvation, unemployment and disease stalk across the continent from end to end. The punishment of those responsible for bringing on these calamities is essential on the score of justice and as a deterrent for others who may be tempted to follow their example."

"No Trial by Accomplices."

The reply asserts the Powers cannot "entrust the trial of those responsible to those who have been tablished for the trial of those under tablished fo rthe trial of those under charges will represent the deliberate judgment of the greatest part of the civilized world and there can be no question of admitting the right of jurisdiction of representatives of countries which took no part in the war. The allies, it is declared, will stand by the verdict of history for the impartiality and justice with which the accused will be tried. The accused will be insured full rights of defense and the judgment of the tribunal will have the most solemn judicial character. The allied and associated Powers are prepared to submit a final list of those who must be handed over to justice within one month of the signing of the treaty.

The allied and associated Powers refuse to enter into a discussion of the principles underlying the reparations clauses, but certain observations are made, especially as the German proposals are said to "present a view so distorted and inexact as to raise a doubt if the clauses were calmly and carefully examined." The problem of reparations is of such extraordinary magnitude and complexity that it can be solved only by a continuing body, limited in personnel and invested with broad powers. The Reparation Commission, the reply declares, is instructed to exercise its powers so as to insure in the interest of all as early and complete a discharge by Germany of her reparations obligations as is consistent with the true maintenance of the social, economic and financial structure of Germany.

Not an Engine of Oppression.

It is pointed out that the commission is not "an engine of oppression," nor a device for interfering with Germany's sovereignty. Its business is to fix what is to be paid, satisfy itself that Germany can pay and report in case Germany does not pay. The commission cannot prescribe or enforce taxes or dictate the character of the German budget, but may examine the latter to see if any modification is desirable, probably in Germany's interests, and to be assured that German taxation is at least as heavy as the heaviest allied taxation.

It is pointed out that not only are the conditions not incompatible with the creation by Germany of a commission to represent her in dealing with the reparation commission and for such co-operation as may be necessary, but it is greatly to be desired that she will take exactly that step.

The Powers are willing that within four months of the signature of the treaty Germany may submit any proposals she may choose to make. In particular, she may offer a lump sum for all or part of her liability, undertake to reconstruct all or part of a damaged district, offer labor, technical service or material for reconstruction, or, in short, suggest any feasible plan to simplify the assessment of damage, eliminate any question from the scope of inquiry, promote the performance of the work or accelerate the definition of the ultimate amount to be paid. Germany must, however, negotiate direct with the Powers concerned before making the proposals, submit them in unambiguous form and accept the reparation clauses as matters beyond dispute. No arguments or appeals directed to any alteration will be entertained.

Within two months thereafter the allied and associated Powers will answer such proposal and agree to consider seriously and fairly any suggestions made. It is said the program is largely one of statistics, of which the Powers have received only one side. Germany is invited to produce evidence which will accelerate final decision.

German Offer Vague.

The reply says that the Germans made no definite offer as to reparations, but "gave only vague expressions of willingness to do something." The sum of 100,000,000,000 marks which was mentioned in the enemy proposals, is said to give the impression of an extensive offer which, upon examination, it proves not to be. Interest was not to be paid, and until 1928 there will be no substantial payment, after which there could be a series of undefined installments running over nearly half a century.

Declaring that the resumption of German industry is of interest to the allies as well as to Germany, the reply declared that commercial facilities will not be withheld from Germany, but they will afford to Germany facilities for food supplies, raw materials and overseas transport under circumstances which cannot be laid down in advance."

"Meanwhile the treaty must be signed," the reply declared.

"The burdens of Germany are undoubtedly heavy, but they are imposed under conditions of justice by peoples whose social well being and economic prosperity have been gravely impaired by wrongs which it is beyond the utmost power of Germany to repair."

In the financial action of the reply, it is stipulated that reparation must be made prior to the settlement of all other German public debts with such exceptions as the commission may approve. Payment for food may also be a first charge and gold may be exported on approval.

Germany must pay the expense of military occupation as an essential guarantee of peace and war material surrendered after the armistice can not be credited against reparation. Liberated territories will bear their portion of the pre-war debt, but will not assume any part of the war debt itself.

Liquidation of Securities.

"After the events of war," it is said, "the powers have the right to demand that Germany be no longer intimately involved in their financial or economical life or that of Germany's former allies, or Russia. As the greater part of Germany's foreign securities must be liquidated, the protection of German holders will no longer justify German participation in international organization."

The right is reserved to demand of Germany her credits in Austria, Hungary, Bulgaria and Turkey. In the discussion of the economic clauses, the reply states that the principles enunciated by President Wilson and embodied in the covenant of the league of nations as to the equality of trade conditions will be brought into effect when the world relations are normal, but meantime a transitory regime is essential to save certain allied states from a position of economic inferiority. Because of the damage done to their territories during the war reciprocity is impossible at present and a general and indiscriminate reapplication of multilateral and bilateral treaties cannot be accepted.

Consul relations are not reciprocally established owing to the war activity of German consuls. Private property of Germans abroad may be justly used to meet reparation charges. The property of German institutions for research and education, it is held, "cannot be immune in the light of their past activities."

The German proposals relative to aerial navigation have not been accepted.

Protection of Labor.

It is pointed out that German objections to the clauses pertaining to ports and waterways are too general to admit of a detailed reply. After outlining the objections made in the German counter proposals, the reply declares that until the transitory period is passed the general conventions cannot be laid down. It has appeared essential that the provisions of this section of the treaty must be enforced. Provision is made for the extension of these provisions and for the ultimate grant of reciprocity, but only after five years, unless the league of nations decided to prolong the period. No attempt is made to prevent the legitimate use by Germany of her economic resources, but rather to secure freedom of transit for the young, landlocked states. The commission established by this section of the treaty will function not alone over German territory, but over at least one allied country as well, it is said.

The two notes already sent in reply to the German notes relative to the labor clauses of the treaty are said to cover the subject. The treaty makes provision for the protection of labor in ceded territories and a plan for referring all cases not reached by direct negotiation to impartial technical commissions is inserted in the convention.

In taking up the clauses referring to guarantees, the reply quotes an address by President Wilson, in which he said:

"The reason why peace must be guaranteed is that one of the parties to that peace has proved that his promises are not worthy of faith."

NOBODY WANTS TO HAVE ST. LOUIS' GARBAGE AROUND

Complaint at Mascoutah Follows Removal of Hog Farmer Who Buys It.

The game of pussy-wants-a-corner may have to be played by the city Street Department, before it finds a place for disposal of city garbage.

Belleville has said "scat" to the St. Louis garbage, and Guy Caron, hog raiser, who was feeding the garbage to his hogs on a farm within the Belleville city limits, has been ordered by the St. Clair County Circuit Court to abate the nuisance which has been created.

Caron then decided to handle the garbage on his farm near Mascoutah, St. Clair County, and Director Talbert arranged to make the shipments to Mascoutah. Today Talbert was informed that the local authorities at Mascoutah are preparing to go into court to prevent the carrying out of this arrangement.

A. F. L. URGES CONGRESS TO RECOGNIZE IRISH REPUBLIC

Convention Resolution Also Recommends That Paris Give Envoys a Hearing.

ATLANTIC CITY, N. J., June 17.—A resolution urging Congress to recognize the Irish republic and recommending that representatives of the Irish republic be given a hearing at the Paris peace conference was adopted today by the American Federation of Labor in convention here.

The memorial placed American organized labor as being in favor of self-determination for Ireland.

GERMAN ENVOY AND WOMAN CLERK STONED AT VERSAILLES

By the Associated Press.

PARIS, June 17.—Dr. Theodore Melchoir, one of the five principal delegates, and Frau Dorlblush, one of the secretaries to the German peace delegation, were struck on the head with stones during a demonstration against the German delegates when they departed from Versailles last night.

Gossip Causes Man, 65, to End Life.

MOUNTAIN GROVE, Mo., June 17.—J. T. Baugh, a well to do retired business man, killed himself yesterday by shooting. He was 65 years old and leaves a wife. According to a note he left neighborhood gossip was the cause of the suicide.

TURKISH DELEGATION IS RECEIVED IN PARIS

Council of Ten at Foreign Office Meets Envoys Headed by Grand Vizier.

By the Associated Press.

PARIS, June 17.—The council of ten of the peace conference received the Turkish peace mission in the clock room of the Quai d'Orsay this morning. The Turkish delegation, headed by Damad Ferid Pasha, the Grand Vizier, motored from Vaucresson, accompanied by French officers.

This was the first time representatives of enemy Powers have been received in Paris.

The Ottoman representatives are here purely in the capacity of experts, and today's meeting was for the purpose of setting forth the Turkish situation to the conference. The meeting was quite informal. The members of the council arrived one by one. The Turks were clad in conventional morning clothes and wore fezzes.

In his address to the councillors, the Turkish Grand Vizier pleaded that the Turkish people were not to blame for the war. He urged that the empire be permitted to remain intact in both Europe and Asia. He promised to submit a memorandum to the council on Friday. Premier Clemenceau stated that upon receipt of the memorandum the council would make reply.

ALKALI IN SHAMPOOS BAD FOR WASHING HAIR

Most soaps and prepared shampoos contain too much alkali, which is very injurious, as it dries the scalp and makes the hair brittle.

The best thing to use is Mulsified cocoanut oil shampoo, for this is pure and entirely greaseless. It's very cheap and beats anything else all to pieces. You can get this at any drug store, and a few ounces will last the whole family for months.

Simply moisten the hair with water and rub it in, about a teaspoonful is all that is required. It makes an abundance of rich, creamy lather, cleanses thoroughly and rinses out easily. The hair dries quickly and evenly, and is soft, fresh looking, bright, fluffy, wavy and easy to handle. Besides, it loosens and takes out every particle of dust, dirt and dandruff.

—ADV.

JUICE OF LEMONS FOR TAN, FRECKLES

Girls! Make harmless bleaching lotion at home for few cents.

Squeeze the juice of two lemons into a bottle containing three ounces of orchard white, shake well, and you have a quarter pint of the best freckle and tan lotion, and complexion beautifier, at very, very small cost.

Your grocer has the lemons and any drug store or toilet counter will supply three ounces of orchard white for a few cents. Massage this sweetly fragrant lotion into the face, neck, arms and hands each day and see how freckles and blemishes disappear and how clear, soft and white the skin becomes. Yes! It is harmless.—ADV.

NUXATED IRON

POWER HEALTH VITALITY ENDURANCE STRENGTH ENERGY

Nuxated Iron increases strength and endurance of delicate, nervous, run-down people, in two weeks' time in many instances. It has been used and endorsed by such men as former United States Senator and Vice Presidential Nominee Charles A. Towne; U. S. Commissioner of Immigration Hon. Anthony Caminetti, also United States Judge G. W. Atkinson of the Court of Claims of Washington, and others. Ask your doctor or druggist about it.

IF YOUR BLOOD IS YOUR LIFE

How Necessary Is Pure Blood to Your Good Health.

Pure blood is as necessary to your good health as the air you breathe, the food you eat and the water you drink.

When the blood becomes clogged with impurities, you suffer from constipation, your nerves are weakened, your head aches and you feel generally run down and exhausted.

The best and quickest way to cleanse the blood of the impurities which cause the trouble is to take the treatment prescribed by a successful physician for his patients.

This liquid treatment, ready prepared, is known as Prescription C-2223. It is taken in small doses because it is concentrated, and being readily absorbed, cleanses the blood of the impurities which cause your ill health. After using Prescription C-2223 for a short time, your skin will have that glow of health, indicating that your body is being nourished by pure red blood.

Prescription C-2223 contains no mercury, opium, morphine, chloral or strychnine. It is for sale by most good drug stores at $1.50 a bottle, or the C-2223 Laboratory, Memphis, Tenn., will mail to you on receipt of price. Clip and mail this advertisement for literature.

Prescription C-2223 Itching Skin

—ADV.

RESORTS.

Hotel Atlantic in Chicago 450 Rooms $1.50 up Clark Sts. near Jackson Blvd

Hotel Dennis, ATLANTIC CITY. Open at all seasons of the Year. A recognized standard of excellence. Capacity 600. WALTER J. BUZBY.

Forest Home On Plum Lake, P. O. Sayner, Wis. Golf, tennis, bowling, bathing, boating; musky, pike, bass fishing. Home-grown table. Address H. WARNER for booklet.

Deer Park Lodge On Manitowish Waters, chain of 12 lakes; best musky, pike, bass fishing; beautiful bathing beach; boating; A1 table. C. DORIOT, Prop., Manitowish, Wis.

Woodland Cozy log cottages, perfumed by pines, on famed Kawaguesaga. Bathing, fishing, tennis, boating; own dairy. Booklet. MRS. JACOB HUBER, Prop., Minocqua, Wis.

Maplewood and Cottages

The hotel that is different. No extras; teas free. A warm welcome to those that are happy and want to make others so. If you have a grouch, don't write for rates. VICTOR KUTCHIN, Prop., Green Lake, Wis.

Hotel Del Prado Wonderful Chicago Summer Hotel. On most beautiful boulevard in U. S. Near Lake Michigan. Reasonable rates. You will enjoy your summer here.

Visit MATHESON HOTEL

Fox Lake, Ill.; most beautiful northern resort. Ten big lakes. Fishing, bathing swimming. Reasonable rates. Write.

The Lakeside On chain of 27 lakes. Musky, pike, bass. Home garden. W. A. BEACH, Three Lakes, Wis.

Charlevoix, The Beautiful

Surrounded by 3 lakes; boating, golfing, beautiful drives. Hay fever resort. Write Secy. Commercial Assn., Charlevoix, Mich.

HOWARD'S MINEOLA Fox Lake, Ill. 125 outside rooms; swimming, music, fishing, dancing; free garage. The most beautiful place in Illinois; reservations. E. C. Howard.

Madam De Foe's Farm The Ozarks at Home

Chicken dinners at all times. Special rates by the week. Follow the arrows. Phone Chesterfield 2655.

CAPOT LODGE AND COTTAGES. Finest and most up-to-date Summer Resort in the Best Resort Section of Wisconsin. Write for illustrated Folder. H. F. CAPOT, STURGEON BAY, WISCONSIN.

Lake Breeze A homey resort for tired city folks. Write for booklet P. O. Three Lakes, Wis.

BLACK ROCK HOUSE, North Cohasset, Mass. 165th Season. A high-class hotel catering exclusively to the best people. 20 miles from Boston. No undesirable patronage. Booklet. A Stanley Stanford.

STEAMSHIPS

SOUTH HAVEN STEAMERS

Leave Chicago daily, 9 a. m. except Saturday and Sunday. Saturday, 10:30 p. m. Docks Clark Street Bridge. Tel. Franklin 814. Write for booklet.

Clemenc

OTHER COMPANIE BUY REPORTS O UNION ACTIVIT

Testimony in Hearing Be Special Master Is Begu Action to Keep Rivals of Business.

DETECTIVE AGENCY CHARGE IS DEN

Two Men Testify They Strikebreakers and A er Says He Is Hire "Speed Up Productio

That the system of hiring to make secret and indirect repo employers concerning the act of labor unions and the workin ditions in industrial plants is no fined to one company in St. has been disclosed through test of witnesses in a hearing befor cial Master Matt G. Reynolds senting the United States Court.

The existence in St. Louis such company was told exclusi the Post-Dispatch June 4, wh seph E. Woracek, president Central Trades and Labor Uni nounced that John A. Vogt, ing secretary of Local 1560, ture and Casket Workers' Uni Louis H. Ewards, delegate rep ing Local 41, International A tion of Machinists, had been from their respective unions ing the discovery that they ha employed by the Corporation liary Co. to reveal the secr their unions. Woracek said time that there were other com in St. Louis conducting a b similar to that of the Corpor Auxiliary Co.

The other companies refer by Woracek are the Sherman ice (incorporated), with local quarters in the Boatmen's Building, and the Industrial Co., with an office in the Building. Recently the two co became involved in litigation United States District Court the Sherman Service applied injunction to restrain the riva pany from engaging in a com business.

Testimony on Affidavit

A charge made by the In Service Company that a false vit had been filed with othe ments accompanying the S Service petition was refe Judge Pollock to Special Mast nolds for investigation, and t ing of testimony bearing upon leged false affidavit consum greater part of four days nolds' office in the Central Bank Building.

Abraham Frey, attorney Industrial Service Company fying as a witness in regard affidavit in question, stated Sherman Service, in spite o nial, was nothing but a priva tive agency and that it sp in strike-breaking. Under of operating a news syndi said, the Sherman Service h obtaining telegraph service rates, and that the only handled was that relating and labor agitations.

Frey testified that Alp Briand, vice president of man Service, in a suit filed the Industrial Service Com the Circuit Court, had sw the Sherman Service was a detective agency, a fact w company denies in the suit n ing in the Federal Court.

Testify They Are Strike Br

Ray Ellison and W. A. I testified that they had been by the Industrial Service C stated on the witness st they were professional stri ers and that they are a employed in trying to break at the Jewel Tea and Cof pany. A. D. Sigman, who himself as a steeple jack an testified that he had been by the Industrial Service Co "speed up production" foundry.

When Master Reynolds to amplify his statement said that he had been as the foundry with instructio a pace," to "work so fast other men employed the have to increase their spee up" with him. He said he ordered to make written about the conduct of the man.

That while their operat spying on men employed the two companies were sp each other was testified t cials of the companies.

J. N. Sterne, head of the Service Co., testified tha threatened to slap the fa President Briand of the Service, if Briand did no lowing him on the street, a testified that he had cau trying to get informatio woman employed in the of Sherman Service.

"When Mrs. Rose Mena fice manager, finished work, recently I accompa the main floor of the Bank Building and fou waiting for her," Brian "When Sterne saw me away from Mrs. Menard engaged him in conversation

It is in unfriendly weather that you will most appreciate the protection and willing ability of the National Convertible Sedan.

H. P. Federspiel.

The National Dealer

Southern Motor Co. 3019 Locust St.

ST. LOUIS POST-DISPATCH

Founded by JOSEPH PULITZER, Dec. 12, 1878.

Published Daily by the Pulitzer Publishing Co., Twelfth and Olive Streets.

Member Audit Bureau of Circulations.

MEMBER OF THE ASSOCIATED PRESS.

The Associated Press is exclusively entitled to the use for republication of all news dispatches credited to it or not otherwise credited in this paper, and also the local news published herein. All rights of republication of special dispatches herein are also reserved.

SUBSCRIPTION RATES BY MAIL IN ADVANCE.

Daily and Sunday, one year $7.50
Daily without Sunday, one year $6.00
Sunday only, one year $2.50

Remit either by postal order, express money order or St. Louis exchange.

By Carrier in St. Louis and Suburbs: Daily only, 45c a Month. Daily and Sunday, 65c a Month.

Entered as second-class matter July 17, 1879, at the Postoffice at St. Louis, Mo., under the act of March 3, 1879.

Bell, Olive 6600. Kinloch, Central 6600.

Clemenceau's Letter Covering Final Reply to Germans on Peace Terms

OTHER COMPANIES BUY REPORTS OF UNION ACTIVITIES

Testimony in Hearing Before Special Master Is Begun in Action to Keep Rivals Out of Business.

DETECTIVE AGENCY CHARGE IS DENIED.

Two Men Testify They Are Strikebreakers and Another Says He Is Hired to "Speed Up Production."

That the system of hiring men to make secret and indirect reports to employers concerning the activities of labor unions and the working conditions in industrial plants is not confined to one company in St. Louis has been disclosed through testimony of witnesses in a hearing before Special Master Matt G. Reynolds representing the United States District Court.

The existence in St. Louis of one such company was told exclusively in the Post-Dispatch June 4, when Joseph E. Woracek, president of the Central Trades and Labor Union, announced that John A. Vogt, recording secretary of Local 1560, Furniture and Casket Workers' Union, and Louis H. Ewards, delegate representing Local 41, International Association of Machinists, had been expelled from their respective unions following the discovery that they had been employed by the Corporations Auxiliary Co. to reveal the secrets of their unions. Woracek said at that time that there were other companies in St. Louis conducting a business similar to that of the Corporations Auxiliary Co.

The other companies referred to by Woracek are the Sherman Service (incorporated), with local headquarters in the Boatmen's Bank Building, and the Industrial Service Co., with an office in the Wright Building. Recently the two concerns became involved in litigation in the United States District Court, when the Sherman Service applied for an injunction to restrain the rival company from engaging in a competitive business.

Testimony on Affidavit.

A charge made by the Industrial Service Company that a false affidavit had been filed with other documents accompanying the Sherman Service petition was referred by Judge Pollock to Special Master Reynolds for investigation, and the taking of testimony bearing upon the alleged false affidavit consumed the greater part of four days in Reynolds' office in the Central National Bank Building.

Abraham Frey, attorney for the Industrial Service Company, testifying as a witness in regard to the affidavit in question, stated that the Sherman Service, in spite of its denial, was nothing but a private detective agency and that it specialized in strike-breaking. Under the guise of operating a news syndicate, he said, the Sherman Service had been obtaining telegraph service at press rates, and that the only "news" it handled was that relating to strikes and labor agitations.

Frey testified that Alphonse J. Briand, vice president of the Sherman Service, in a suit filed against the Industrial Service Company in the Circuit Court, had sworn that the Sherman Service was a private detective agency, a fact which the company denies in the suit now pending in the Federal Court.

Testify They Are Strike Breakers.

Ray Ellison and W. A. Isbell, who testified that they had been employed by the Industrial Service Company, stated on the witness stand that they were professional strike breakers and that they are at present employed in trying to break a strike at the Jewel Tea and Coffee Company. A. D. Sigman, who described himself as a steeple jack and riveter, testified that he had been employed by the Industrial Service Company to "speed up production" in a steel foundry.

When Master Reynolds asked him to amplify his statement, Sigman said that he had been assigned to the foundry with instructions to "set a pace," to "work so fast that the other men employed there would have to increase their speed to keep up" with him. He said he also was ordered to make written reports about the conduct of the shop foreman.

That while their operatives were spying on men employed in plants the two companies were spying upon each other was testified to by officials of the companies.

J. N. Sterne, head of the Industrial Service Co., testified that he had threatened to slap the face of Vice President Briand of the Sherman Service, if Briand did not quit following him on the street, and Briand testified that he had caught Sterne trying to get information from a woman employed in the office of the Sherman Service.

"When Mrs. Rose Menard, our office manager, finished her day's work, recently I accompanied her to the main floor of the Boatmen's Bank Building and found Sterne waiting for her," Briand testified. "When Sterne saw me he backed away from Mrs. Menard and I engaged him in conversation. I stalled him until Mrs. Menard was out of sight. He said that he was waiting for his partner. I waited with him for more than an hour. His partner did not show up. Sterne and I then started to our homes in a service car and on the way out he asked me several questions bearing upon this suit. To each question I replied, 'Let's talk about Forest Park and the animals.'"

That the injunction suit will be bitterly contested is indicated by the documents on file in the case. More than 75 affidavits have been submitted in support of the charges the two companies make against each other.

Briand said to a Post-Dispatch reporter that the Sherman Service, formerly known as the Sherman Detective Agency, was engaged in a psychological work, promoting efficiency in industrial plants by uplifting the morale of working men. The methods of the company were secret, he said, but were constructive in nature and not destructive.

Sterne, who, with his partner, N. O. Shively, formerly worked for the Sherman Service, said that his concern had adopted a line of work entirely different from that followed by the Sherman company, and that it was not performing the functions of a detective agency.

Charming Visual Effects Feature Opening Night of Open-Air Opera Cycle

Agreeable Performance of "Robin Hood" Applauded by 4000, Others Being Deterred by Threat of Rain.

BY RICHARD L. STOKES.

MANY memories of charming spectacles haunt the grove which forms nature's proscenium at the Municipal Theater in Forest Park, and to these will now be added the delectable view disclosed last night at the beginning of the second act of "Robin Hood," with which melodious and diverting work was inaugurated St. Louis' elaborately prepared season of six weeks of open-air opera.

The theater possesses no curtain of ponderable stuff; this office is fulfilled by a gossamer fabric of light which ascends shimmering from river bank to tree top, its beams stealing softly into the recesses of the stage, and dissolving all that it contains as if by a fairy spell from darkness into radiance. The light first worked its enchantment upon the two lofty trees which stand sentinel at the wings; it crept through the glades and vistas, transmuting their somber foliage into silver; then suddenly it smote a blaze of color from the throng of Robin Hood's foresters, picturesquely massed in the foreground. It was an ideal setting, in which art and nature conspired, for the romantic Forest of Sherwood.

Such an enlistment of natural scenery is one of the two great modern improvements—the other being instrumental music—which have been made upon the theater of the Greeks, from whom, of course, the outdoor stage is a heritage. The Greeks, who, for an esthetic people, betrayed an astounding insensibility to the beauty of nature, always erected behind their stages a backdrop so high that it effectually cut off any view of mountain, forest or water, save perhaps for those in the highest and worst seats.

Three Scenes Applauded.

The settings for the other two acts of the opera approximated more closely to the Greek precedent than has perhaps been discernible at any previous production at the Municipal Theater. For these—a market place in Nottingham and the courtyard of a castle—artificial scenery was provided that virtually excluded the natural features. In the first a long corridor extended across the stage, flanked at either side by houses; in the second a church, a prison and a castle cut off almost completely any view of the grove. These settings would have been quite as appropriate in an enclosed theater, and their chief open-air atmosphere was contributed by the rays of the moon, straggling down from an overcast sky.

All the settings, however, were very attractive, and won the principal applause of the evening, the audience greeting their disclosure with such handclappings as if they had been animate, and able to bow their acknowledgement. But while the esthetic reward of the evening was eminently optical—in the spectacles provided by scenery, lighting and picturesque costuming—there was also not a little to pleasure the ear.

First, there was an orchestra of 50 symphony performers, under the able baton of John McGhie, which did full justice to the music, whether lively, humorous or sentimental. Then there were several principals who set a standard which came near justifying the announcement of an all-star cast. Not often is such a voice as that of Charles Gallagher cast in light opera. His basso is of grand opera caliber—he was a conspicuous member of the Scotti troupe—and his singing of the joyial narrative of the tailor and the jet-black crow, and the armorer's ditty in the third act, were the vocal treats of the production. He made a stalwart highwayman in the crimson suitings of the rollicking Will Scarlet.

Those in Principal Roles.

His nearest rival for singing honors was Carl Gantvoort, as Little John, whose pleasant baritone voice, good looks and engaging presence make him a comic opera favorite. Craig Campbell's light tenor served him in good stead in the title role. The chief feminine parts were taken by Blanche Duffield as Lady Marian Fitzwater, Mildred Rogers as Allana-Dale, Caroline Andrews in the soubrette part of the flirtatious Annabel, and Marie Walter as Dame Durden. These parts were sung acceptably enough, if not brilliantly.

But a considerable part of the entertainment was due to the three comedians in the cast, and principally to William Danforth as Sir William Testy, Sheriff of Nottingham. This veteran fun-maker was in his element as the boastful, lying and thieving official, and he enlivened Harry B. Smith's amusing libretto with many laugh-provoking interpolations of his own, particularly in his tipsy episode of the second act. Here he interjected numerous references to the coming time when such a scene will be only a memory of unregenerate days. Frank Moulan, for many years a local favorite, gave a diminutive but very funny embodiment of Friar Tuck, whom tradition represents as possessing the obesity of Falstaff. Harry Hermsen, a St. Louisan, added much to the hilarity of the presentation with his impersonation of the titled simpleton, Sir Guy of Gisborne.

There was, however, some disappointment over the work of the chorus, composed of 120 St. Louis volunteers and 40 professionals. The volume of sound was by no means in proportion to the size of the chorus, which seemed afflicted with a certain timidity. This was not totally unexpected at a first performance, particularly in view of the fact that the performance was also the first complete dress rehearsal of the opera. The rehearsal Sunday afternoon was cut short after the first act by showers. The entire production went with considerable smoothness, and such rough edges as projected bid fair to be polished away as other performances succeed.

Attendance Diminished by Rain.

A ballet of two score children and young girls danced a woodlawn episode in the second act, with two of the youngsters impersonating squirrels and two others acting in pantomime an archery contest.

The hoodoo of rain which has pursued so many of the open-air performances in Forest Park withheld its power during the performance, but showers in the afternoon had the effect of diminishing the attendance far below expectations for the opening night. There were perhaps 4000 persons present, leaving some 5000 vacant seats. Few tickets were vended at the doors, the attendance representing mostly the advance sales.

Those present, however, seemed unanimous in praise of the performance, which promised an agreeable way of spending the evenings during midsummer. The only quarrel was with the delays between acts, due to the exigencies of scene shifting. The men, working in the dark, proceeded but slowly, and to these interludes was due the fact that the performance, despite many cuts in the last act, did not end until nearly midnight. It would be impracticable to begin much before 8:30, for this, under daylight saving time, is about the earliest moment at which artificial lighting effects can come into play.

OPERA FOR MEN OF NAVY, MARINE AND AVIATION CORPS

Tickets for July 4 Performance Instead of Proposed Celebration and Parade.

Returned members of the navy, marine corps and aviation corps are invited to call at the Chamber of Commerce, 510 Locust street, up to next Tuesday, June 24, to apply for tickets for the performance of "El Capitan" at the Municipal Theater in Forest Park, the night of July 4. Two tickets will be given to each man, and the first applicants will get the best seats. The office is open from 9 a. m. to 5 p. m.

The entertainment of the men of these three branches of the service was decided on, in place of a proposed celebration and parade in the park. The Mayor's Welcome Committee is in charge, and the theater has been reserved for the men.

PLEADS GUILTY TO WRONG CRIME AND IS SENTENCED FOR YEAR

Two Charles Smiths and Two Burglary Charges Become Mixed in Court "Shuffle."

Charles Smith, 18 years old, 3173 Brantner place, is under a year's workhouse sentence for a burglary he did not commit, but the discovery will not do him any good, as he committed another crime of the same character, and after he pleads guilty to that still will have the workhouse term to serve.

Another Charles Smith, a negro, 1426 North Fifteenth street, was to have been arraigned on another burglary charge in Judge Taylor's Court last Friday, but a mistake was made and the white Smith was taken into court and pleaded guilty, though his case was pending in Judge Garesché's Court. The mistake was discovered yesterday.

The white Smith will be taken to Judge Garesche's Court to plead guilty there, and the negro will be arraigned in Judge Taylor's Court. He also has agreed to plead guilty.

Don't trust to luck in selling real estate: it's much safer to trust it to Post-Dispatch WANT ADS.

KONENKAMP EXPECTS STRIKE TO END SOON

President of Telegraphers' Union Says Outcome Depends on Decision of Federation of Labor.

By the Associated Press.

CHICAGO, June 17.—End of the nation-wide strike of members of the Commercial Telegraphers' Union of America is expected in a few days by S. J. Konenkamp, president of the union, who said today that as soon as he heard from Percy Thomas, his aid, now in conference with Samuel Gompers, president of the American Federation of Labor, he would have a statement to make. The federation is in session at Atlantic City, N. J., and Delegate M. W. Atkins, of the Order of Railroad Telegraphers, introduced a resolution putting the federation on record as insisting that all operators who went out on the present strike be restored to their positions without prejudice. It was referred to the resolutions committee.

"The outcome of the strike depends on what the federation officials have to say regarding the Atkins resolution," Konenkamp said. "I would not be surprised if the strike ended within two or three days.

"The speed with which the strike is ended depends mostly on the time it takes the Postmaster-General to organize his machinery for bringing together the officials from the telegraph companies and those of the union telegraphers."

Officials at the Chicago offices of the Western Union and Postal companies reported the situation as unchanged. "Traffic is normal," the chief operators said.

Railroad Telegraphers to Insist on Their Demands.

The seventh day of the telegraph strike brought several changes in the situation here, according to H. J. Mohler, St. Louis district chairman of the Order of Railroad Telegraphers, who has assumed charge here in the absence of R. F. Wise, president of the St. Louis District of Commercial Telegraphers' Union. Wise has gone to New York to consult with the officials of the union there.

Mohler said that only nine of the 120 operators employed in the St. Louis offices of the Postal Telegraph Co. were at work, and that the company is delivering messages from many points in the country to its St. Louis and Kansas City offices in suitcases by railroads. Both of these statements were termed "malicious falsehoods" by W. W. Morrison, local manager of the Postal.

James Hayes, grand secretary of the Association Western Union Employes, conferred yesterday with Mohler and P. H. Scheffler, secretary to the president of the Order of Railroad Telegraphers, in an effort to have the order against handling commercial business on railroad wires rescinded. Mohler and Scheffler said that he made no impression on them as he advanced only such arguments as the Western Union Co. had been making.

Mohler said today that even if the strike of the C. T. U. is terminated in the next few days, as National President Konenkamp has prophesied, such action will have no effect on the determination of the O. R. T. to quit handling commercial business until its own differences with the Western Union are adjusted. Those differences, he said, have existed for 17 years and involve compensation received by the telegraphers for commercial work.

Telephone Operators and Linemen Throughout California Strike.

By the Associated Press.

SAN FRANCISCO, June 17.—Telephone operators, linemen and other electrical workers throughout California went on strike at 8 a. m. today, union officials here asserted. All the principal cities in the State are affected.

Issues involved in the strike include, it was said, better housing conditions, wage increases for certain classes of workers and discontinuance of all discrimination on the part of telephone operators.

$15,600 JEWELS STOLEN FROM DAUGHTER OF ADOLPHUS BUSCH

By the Associated Press.

CHICAGO, June 17.—Jewels valued at $15,600, were taken from the residence of Mrs. Nellie Magnus Loeb, daughter of the late Adolphus Busch of St. Louis, during a party on Sunday night, it became known today.

The residence occupies an eminence on Fullerton Parkway, overlooking Lincoln Park, and the robbers worked within sight of the party on the front veranda. They looted the bedroom on the upper story while the servants were serving the guests below.

Family jewels and jewelry belonging to Mrs. Loeb's daughter, Miss Aimee Ruth Magnus, and son, Adolphus Magnus, were gathered by the robbers. The robbery was discovered after dispersal of the party, but not revealed by the police until efforts to obtain a clue had proven unavailing.

SOCIALISTS PLAN GENERAL STRIKE

By the Associated Press.

PARIS, Monday, June 16.—The Executive Committee of the French Socialist party and a delegation of Italian Socialist and Labor Traders met today to discuss the organization of a simultaneous general strike by labor organizations and Socialists in Great Britain, France, Italy and Belgium.

WORKHOUSE RIOTERS TRANSFERRED TO JAIL

Seventeen Leaders of Friday's Mutiny Will Serve Remainder of Sentences Behind Bars.

Seventeen workhouse prisoners, who were said by Supt. Morgan to have been the leaders in the riot last Friday, in which 15 prisoners were shot or injured, and in which 165 prisoners were in an all-night mutiny, were transferred today from the workhouse to the city jail, where they will serve the remainder of their sentences.

Supt. Morgan and Director of Public Welfare Schmoll yesterday appealed to Circuit Judges Garesche and Taylor to order the transfers, Morgan explaining that the 17 were prisoners who should have been sent to the penitentiary, and they were influencing other workhouse prisoners, who ordinarily would obey the rules, to mutiny and acts of violence.

It was shown that all of the 17 had been charged with offenses, conviction for which would have caused them to be sent to the penitentiary, but that they had been permitted to plead guilty to minor offenses and had been sentenced to short terms in the workhouse.

Assistant Circuit Attorney Baer explained that in most instances mentioned the pleas of guilty had been accepted because important witnesses had disappeared, and it would have been impossible to have obtained convictions if the State had insisted upon going to trial on the original charge.

In the city jail, instead of having such freedom as workhouse prisoners get through outdoor work in a quarry, the men will be confined in cells with only short exercise periods outside the cells. The men transferred, and the charge on which they were arrested, were:

James W. Brown, carrying concealed weapons; Joseph Sheahan, grand larceny; Frank Nowicki, larceny from a dwelling; Leo Marchlewski, robbery; Abner Thomas, burglary; Thomas Wren, grand larceny; Thomas Gunn, grand larceny; Douglas Moore, larceny from the person; George Butler, larceny from the person; Bert Williams, larceny; John Hoffman, burglary; Ben Lears, burglary; John Moran, burglary; Henry Gross, robbery; Mike Neary, embezzlement; Joseph O'Donnell, grand larceny and habitual criminal, and Frank Faintick, grand larceny.

NEW YORK, OHIO AND KANSAS RATIFY SUFFPAGE AMENDMENT

Colorado Governor to Call a Special Session to Act; Refused in North Dakota.

By the Associated Press.

ALBANY, N. Y., June 17.—The New York Legislature, without a dissenting vote, last night ratified the Federal woman suffrage amendment. New York is the sixth State to ratify.

COLUMBUS, O., June 17.—The Ohio General Assembly yesterday ratified the Federal woman suffrage amendment and passed a bill that will give Ohio women the right to vote for presidential electors in 1920, should the Federal amendment not be in effect at that time. The vote on ratification was 73 for to six against in the House and in the Senate 27 for to three against.

TOPEKA, Kan., June 17.—The Kansas Legislature yesterday ratified the Federal woman suffrage amendment unanimously, and passed an expense bill of $2931.

DENVER, Colo., June 17.—Gov. Oliver H. Shoup has announced his intention of calling a special session of the Legislature to ratify the woman suffrage amendment.

BISMARCK, N. D., June 17.—Gov. Lynn J. Frazier has informed suffrage leaders that he will not call a special session for the sole purpose of ratifying the national suffrage amendment. He told Miss Alice Paul of St. Paul, that the North Dakota Legislature will undoubtedly approve the amendment "at the first reasonable opportunity."

SPRINGFIELD, Ill., June 17.—By a vote of 134 to 4 the House today ratified the Federal suffrage amendment. The House ratified the amendment last week, but an error was discovered in the copy of the measure sent from Washington. The Senate later by a vote of 48 to 0, concurred in the House resolution.

$64,000 IN BOY SCOUT FUND

Intensive Campaign for $90,000 Ends but Work Continues.

The intensive part of the Boy Scout campaign for $90,000, closed yesterday, with approximately $64,000 reported and a few of the teams still to hear from. The teams will continue until the full $90,000 has been subscribed, working quietly and by special letter and personal appeal.

The Women's Division, which was under the direction of Mrs. Louis J. Brooks, obtained $15,000, and was complimented by Clarence H. Howard, president of the Local Council.

The boys got 2276 memberships for the national association, which is equivalent to that many dollars.

Maj. H. H. Simmons, scout commissioner of St. Louis, reported that he had received $1189 through the mail.

Howard personally obtained a large amount of the funds, and said that he is confident that he will receive $6000 in addition to that already reported.

FRENCH PREMIER MAKES IT CLEAR THAT ALLIES HAVE SPOKEN THEIR LAST WORD

Discusses Teuton Contentions in Detail and Declares Terms Constitute Peace of Justice and Conform to Wilson's Points.

PARIS, June 17.

THE covering letter of the final reply to the Germans from M. Clemenceau, president of the peace conference, to Count von Brockdorff-Rantzau, president of the German delegation, says:

"The allied and associated Powers have given the most earnest consideration to the observation of the German delegates on the draft treaty of peace. The reply protests against the peace on the ground that it conflicts with the terms upon which the armistice of Nov. 11, 1918, was signed and that it is a peace of violence and not a peace of justice. The protest of the German delegation shows that they fail to understand the position in which Germany stands today. They seem to think that Germany has only to 'make sacrifices in order to attain peace,' as if this were but the end of some mere struggle for territory and power. The allied and associated Powers therefore feel it necessary to begin their reply by a clear statement of the judgment of the world, which has been forged by practically the whole of civilized mankind.

Crime Against Humanity.

"In the view of the allied and associated Powers, the war which began on Aug. 1, 1914, was the greatest crime against humanity and freedom of the people that any nation calling itself civilized has ever consciously committed. For many years the rulers of Germany, true to the Prussian tradition, strove for a position of dominance in Europe. They were not satisfied with that growing prosperity and influence to which Germany was entitled, and which all other nations were willing to accord her; they required that they should be able to dictate and tyrannize over a subservient Europe, as they dictated and tyrannized over a subservient Germany.

"In order to attain their ends they used every channel through which to educate their own subjects in the doctrine that might was right in international affairs. They never ceased to expand German armaments by land and sea and to propagate the falsehood that it was necessary because Germany's neighbors were jealous of her prosperity and power.

"She sought to sow hostility and suspicion, instead of friendship, between nations. The Germans developed a system of espionage and intrigue through which they were enabled to stir up international rebellion and even to make secret offensive preparations within the territory of their neighbors whereby they might, when the moment came, strike them down with greater certainty and ease. They kept Europe in a ferment by threats of violence, and when they found that their neighbors were resolved to resist, they determined to assert their predominance in Europe by force.

Encouraged War on Serbia.

"As soon as their preparations were complete they encouraged a subservient ally to declare war on Serbia on 48 hours' notice—a war involving the control of the Balkans, which they knew could not be localized, and which was bound to unchain a general war.

"In order to make double sure they refused any attempt at conciliation and conference, until it was too late, and the world war was inevitable, for which they had plotted, and they alone among the nations were adequately equipped and prepared.

"Germany's responsibility is not confined to having planned and started the war. She is no less responsible for the savage and inhuman manner in which it was conducted. Though Germany was herself the guarantor of Belgium, Germany violated her solemn promise to respect Belgium's neutrality.

"Not content with this, they deliberately carried out a series of promiscuous shootings and burnings with the sole object of terrifying the inhabitants into submission by the very frightfulness of their action. They were the first to use poisonous gas, notwithstanding the appalling suffering it entailed. They began the bombing and long distance shelling of towns, for no military object, but solely for the purpose of reducing the morale of their opponents by striking at their women and children.

The Submarine Campaign.

"They commenced the submarine campaign with its piratical challenge to international law, and its destruction of great numbers of innocent passengers and sailors in mid-ocean, far from succor, at the mercy of the winds and the waves, and the yet more ruthless submarine crews. They drove thousands of women and children with brutal savagery into slavery in foreign lands; they allowed barbarities to be practiced against the prisoners of war, from which the most uncivilized people would have recoiled.

"The conduct of Germany is almost unexampled in human history. The terrible responsibility which lies at her doors can be seen by the fact that not less than 7,000,000 dead lie buried in Europe, while more than 20,000,000 others carry upon them the evidence of wounds and suffering because Germany saw fit to gratify her lust for tyranny by resort to war.

"The allied and associated Powers believe they will be false to those who have given their all to save the freedom of the world if they consent to treat war on any other basis than as a crime against humanity and right.

Attitude Defined by Wilson.

"This attitude of the allied and associated Powers was made perfectly clear to Germany during the war by their principal statesmen. It was defined by President Wilson in his speech of April 6, 1918, and explicitly and categorically accepted by the German people as a principle covering the peace, 'Let everything that we say, my fellow-countrymen, everything that we henceforth plan and accomplish, ring true to this response till the majesty and might of our concerted power shall fill the thought and utterly defeat the force of those who flout and misprize what we honor and hold dear. Germany has once more said that force, and force alone, shall decide whether justice and peace shall reign in the affairs of men, whether right, as America conceives it, or dominion, as she conceives it, shall determine the destinies of mankind. There is, therefore, but one response for us: * * * force, force to the utmost, force without stint or limit, the righteous and triumphant force which shall make the law of the world and cast every selfish dominion down in the dust.'"

M. Clemenceau in the letter also quotes from speeches delivered by Premier Lloyd George of Great Britain, himself as Premier of France, and Premier Orlando of Italy, in which it was specifically declared that when victory was won, compromise as to peace terms was impossible and just punishment should be meted out, and continues:

Justice the Only Basis.

"Justice, therefore, is the only possible basis for the settlement of the accounts of this terrible war. Justice is what the German delegation asks for and says that Germany has been promised. But it must be justice for all. There must be justice for the dead and wounded and for those who have been made orphans and bereaved that Europe might be free from Prussian despotism. There must be justice for the peoples who now stagger under war debts, which exceed $30,000,000,000, that liberty might be saved. There must be justice for those millions whose homes and lands, ships and property, Germany savagery has spoliated and destroyed.

"That is why the Allied and Associated Powers have insisted as a cardinal feature of the treaty that Germany must undertake to make reparation to the very uttermost of her power, for reparation for wrongs inflicted is of the essence of justice.

Why Germany Must Submit.

"That is why they insist that those individuals who are most clearly responsible for German aggression and for those acts of barbarism and inhumanity which have disgraced the German conduct of the war must be handed over to justice, which has not been meted out to them at home.

"That, too, is why Germany must submit for a few years to certain special disabilities and arrangements. Germany has ruined the industries, the mines and the machinery of neighboring countries, not during battle but with the deliberate and calculated purpose of enabling her own industries to seize their markets before their industries could recover from the devastation thus wantonly inflicted upon them.

"Germany has despoiled her neighbors of everything she could make use of or carry away. Germany has destroyed the shipping of all nations on the high seas where there was no chance of rescue for their passengers and crews.

"It is only justice that restitution for these wronged peoples should be safeguarded for a time from the competition of a nation whose industries are intact and have even been fortified by machinery stolen in occupied territories.

"If these things are hardships for Germany, then they are hardships which Germany brought upon herself. Somebody must suffer for the consequences of the war. Is it to be Germany or the peoples she has wronged?

Justice to All Necessary.

"Not to do justice to all concerned would only leave the world open to fresh calamities. If the German people themselves or any other nation, are to be deterred from following the footsteps of Prussia; if mankind is to be lifted out of the belief that war for selfish ends is legitimate to any state; if the old era is to be left behind, and nations as well as individuals are to be brought beneath the reign of law; even if there is to be early reconciliation and appeasement, it will be because those responsible for concluding the war have had the courage to see that justice is not deflected for the sake of a convenient peace.

"It is said that the German revolution ought to make a difference and that the German people are not responsible for the policy of the rulers whom they have thrown from power. The allied and associated Powers recognize and welcome the change. It represents a great hope for peace and a new European order in the future.

"But it cannot affect the settlement of the war itself. The German revolution has stayed until the German armies had been defeated in the field and all hope of profiting by a war of conquest had vanished. Throughout the war, as before the war, the German people and their representatives supported the war, voted the credits, subscribed to the war loans, obeyed every order, however savage, of their Government. They shared the responsibility for the policy of the Government, for, at any moment, had they willed it, they could have reversed it. Had that policy succeeded they would have acclaimed it with the same enthusiasm with which they welcomed the outbreak of the war.

Change Too Long Deferred.

"They cannot now pretend, having changed their rules after the war was lost, that it is justice that they escape the consequences of their deeds.

"The allied and associated Powers therefore believe that the peace they have proposed is fundamentally a peace of justice. They are no less certain that it is a peace of right on the terms agreed. There can be no doubt as to the intention of the allied and associated Powers to base the settlement of Europe on the principles of freeing oppressed peoples and redrawing national boundaries as far as possible in accordance of the will of the peoples concerned while giving to each the facilities to live an independent national and economic life.

"These intentions were made clear not only in President Wilson's address to Congress of Jan. 8, 1918, but in 'The principles of settlement enunciated in his subsequent addresses,' which was the agreed basis of the peace. A memorandum on this point is attached to this letter.

"Accordingly, the Allied and Associated Powers have provided for the re-constitution of Poland as an independent state with 'free and secure access to the sea.' All 'territories inhabited by indubitably Polish populations' have been accorded to Poland. All territories inhabited by German majorities, save for a few isolated towns and colonies established on land recently forcibly expropriated and situated in the midst of indubitably Polish territory, have been left to Germany. Wherever the will of the people is in doubt, a plebiscite has been provided for.

"Danzig has been constituted as a free city, so that the inhabitants will be autonomous and do not come under Polish rule or form any part of the Polish state. Poland has been given certain economic right in Danzig, and the city itself has been severed from Germany because in no other way was it possible to provide for that 'free and secure access to the sea' which Germany has promised to concede it."

"The German counter proposals entirely conflict with the agreed basis of peace. They provide that great majorities of indisputably Polish population shall be kept under German rule. They deny secure access to the sea to a nation of over 20,000,000 people, whose nationals are in a majority all the way to the coast, in order to maintain territorial connection between East and West Prussia, and whose trade has always been mainly sea borne.

Cannot Be Accepted.

"They cannot therefore be accepted by the allied and associated Powers. At the same time, in certain cases the German note has established a case for rectification which will be made, and in view of the contention that Upper Silesia, though inhabited by a two-to-one majority of Poles (1,250,000 to 650,000, German census of 1910), wishes to remain a part of Germany, they are willing that the question of whether Upper Silesia will form part of Germany or of Poland should be determined by the vote of the inhabitants themselves.

"In regard to the Sarre basin the regime proposed by the allied and associated Powers is to continue for 15 years. This arrangement they considered necessary both to the general

(Continued on Next Page.)

French Premier Makes It Clear That Talk Is Ended

(Continued From Preceding Page.)

scheme for reparation and in order that France may have immediate and certain compensation for the wanton destruction of her Northern coal mines. The district has been transferred not to French sovereignty, but to the control of the league of nations. This method has the double advantage that it involves no annexation, while it gives possession of the coal field to France and maintains the economic unity of the district, so important to the interest of the inhabitants.

"At the end of 15 years the mixed population, which in the meantime will have had control of its own local affairs under the governing supervision of the league of nations, will have complete freedom to decide whether it wishes union with France or the continuance of the regime provided for in the treaty."

Extreme Territories Considered.

M. Clemenceau takes up various territorial extremes, including the German colonies, which he says the allied Powers are satisfied are strongly opposed to being again brought under Germany's sway. The allied Powers, therefore, are not prepared to modify their territorial proposals except in certain respects laid down.

With regard to the economic and financial clauses, M. Clemenceau says:

"There is no intention on the part of the allied and associated Powers to strangle Germany or to prevent her from taking her proper place in international trade and commerce. Provided that she abides by the treaty of peace and provided, also, that she abandons those aggressive and exclusive traditions which have been apparent in her business, no less than her political methods, the allied and associatee Powers intend that Germany shall have fair treatment in the purchase of raw materials and the sale of goods, subject to those temporary provisions already mentioned in the interests of nations ravaged and artificially weakened by Germany's actions. It is their desire that the passions engendered by the war should die as soon as possible and that all nations should share in the prosperity which comes from the honest reply of mutual needs. In order to make their intention clear, a number of modifications have been made in the financial and economic clauses of the treaty. But the principles upon which the treaty is drawn must stand."

With regard to reparation proposals, M. Clemenceau says while the allied Powers are not prepared to modify them, they recognize, with the German delegation, the advantage of arriving as soon as possible at the fixed and definite sum which shall be payable by Germany. They are willing to accord to Germany all necessary and reasonable facilitiees to enable her to survey the devastated and damaged regions and to make proposals thereafter, within four months of the signing of the treaty for a settlement of the claims.

M. Clemenceau says the allies and associated Powers have given careful consideration to the request of the German delegation that Germany be admitted to the league of nations as one of the conditions of peace, but that the allies are unable to accede to this request. He adds that the German revolution was postponed to the last moment of the war, and that there is no guarantee that it represents a permanent change, and that it is impossible in the present temper of international feeling "to expect the free nations of the world to sit down immediately in equal association with those by whom they have been so grieviously wronged."

It is added that the Allied and Associated Powers believe, if the German people prove that they intend to fulfill the conditions of the peace, and that they have abandoned forever those aggressive and estranging policies which caused the war, "and have now become a people with whom it is possible to live in neighborly good fellowship, the memories of these past years will speedily fade, and it will be possible at an early date to complete the league of nations by the admission of Germany thereto."

Clause VII refers to the denunciation by Germany of the blockade of the allies. It declares that the blockade always has been a legal and recognized method of war. It adds that if the allies imposed a blockade of exceptional severity on Germany it was "because of the criminal character of the war initiated by Germany and of the barbarous methods adopted by her in prosecuting it.

"This Their Last Word."

"In conclusion, the allied and associated Powers must make it clear that this letter and the memorandum attached constitute their last word. They have examined the German observations and counter proposals with earnest attention and care. They have, in consequence, made important modifications in the draft treaty. But in its principles they stand by it.

"They believe that it is not only a just settlement of the great war, but that it provides the basis upon which the peoples of Europe can live together in friendship and equality."

The clause adds that the treaty creates the machinery for the peaceful adjustment of all international problems by discussion and consent and represents a sincere and deliberate attempt to establish "that reign of law based upon the consent of the governed and sustained by organized opinion of mankind," which was the agreed basis of the peace.

Must Accept or Reject.

It is added that the treaty in its present form must be accepted or rejected.

"The allied and associated Powers," it continues, "therefore, require a declaration from the German delegation within five days (it has now been made 7 days) that they are prepared to sign the treaty as now amended. If they declare within the period that they are prepared to sign the treaty as it stands arrangement will be made for the immediate signature of the peace at Versailles. In default of such a declaration this communication constitutes the modification provided for in Article 11 of the convention of the 16th of February, 1919, prolonging the armistice signed on the 11th of November, 1918, and again prolonged by the agreement of the 13th of December, 1918, and the 16th of January, 1919, and the said armistice will then terminate and the allied and associated Powers will take such steps as they think needful to force their terms."

The detailed reply follows exactly the scheme of the original conditions of peace, which was in turn followed by the Germans in their counter proposals. It says that it cannot be disputed that the allied statesmen have never expressed a desire for any other peace than one which would undo the wrongs of 1914, vindicate justice and international right and reconstruct the political foundations of Europe, which would give liberty to all its peoples and therefore the prospect of a lasting peace.

The German claim of a contradiction between the terms of the treaty and President Wilson's promise of justice to the German people is met by a quotation demanding "the destruction of every arbitrary Power everywhere that can separately, secretly and of its single choice disturb the peace of the world."

If, similarly, it says, the Germans claim contradiction in territorial claims, it must be borne in mind that this is not the result of any purpose to act unjustly toward Germany, but rather of the fact that an appreciable amount of German territory consisted of districts unjustly appropriated by her in the past.

Germany Economically Intact.

The economic obligations are answered by the statement that Germany's economic condition is intact and in no wise crippled by a devastation like that brought upon the allied people. The German contention that peoples have been bartered about, is declared to be similarly confounded, as every territorial settlement has been reached after most careful and labored consideration of racial, religious and linguistic factors and the legitimate hopes of peoples long under alien rule.

Germany's complaint that she has not been invited to join the league of nations, it says, cannot find justification in any of President Wilson's declarations, for he carefully laid down that such admission was possible only after Germany had proved her character.

With regard to the league of nations, it is stated that the allied and associated Powers have never had the intention of definitely excluding Germany or any other Power from membership and that every country whose government has proved its stability and its desire to observe international obligations will be supported in its demands for admission. It adds that in Germany's case the events of the past five years prove the need of a definite test, the length of which will depend on the acts of the German Government, especially toward the treaty.

Reduction of Armaments.

The inclusion in the covenant of the German proposals regarding economic questions is considered unnecessary. The allied and associated Powers will guarantee protection, under the league, of German minorities in ceded territories, and intend to open negotiations immediately for a general reduction of armaments, as provided in the covenant, in the expectation that Germany carries out her engagements in this regard.

Part three of the detailed reply deals with European political clauses. It says the territories of Eupen and Malmedy have continued in close relation with Belgium, despite a century of Prussianization and that the reunion of these territories with Belgium seems justified. The communal woods in Prussian Moresnet are awarded to Belgium in partial compensation for the destruction of Belgian forests.

With regard to Schleswig the reply says the plebiscite in Northern Schleswig promised by Germany but never granted, is now assured on the request of Denmark and the people concerned. The territory as far as the Eider and the Schlei is to be evacuated by the Germans and administered on the spot and at the end of 15 years will be free to choose its own sovereignty.

Concerning Alsace Lorraine, the reply says a plebiscite there cannot be admitted because the whole purpose of the provisions in regard to these provinces has been, so far as possible, to repair the injustice committed in 1871 and to restore the situation then prevailing as far as it is possible after 50 years of suffering.

It is added that the will of the inhabitants has been amply attested by the unanimous protests against annexation voiced by their representatives at Bordeaux in 1871 and repeated many other times since, even at the cost of their own tranquility and interest. There is no intention, says the reply, of applying the general principle of the treaty that states taking over ceded territory should bear part of the public debt of the ceding state and pay for the public property, as it is intended that France should recover these provinces without prejudice.

Problems of Eastern Frontier.

The other parts of the detailed reply deal with the principles to be followed in determining the Eastern frontiers of Germany and concerning Luxemburg, Austria and Russia. It is stated that it has been determined to re-establish the Polish state; that the German observations, regarding Luxemburg require no answer because of Germany's violation of Luxemburg's neutrality and Luxemburg's denunciation of the Eastern union. None of the German contentions with regard to Russia are considered to require a change in the treaty.

With the regard to the Saar region, the reply says no alteration is permissible in the terms provided.

"The allied and associated Powers," says the reply, "with regard to the Saar region, have sought to impose for the destruction of the mines of Northern France a form of reparation which by its exceptional nature will for a limited period be a definite and visible symbol. At the same time they intend by assuring themselves of the immediate possession of actual security, to escape the risks to which the German memoir itself has drawn attention.

"The interests of the inhabitants have, however, been most scrupulously safeguarded; they will live for the first time since their forcible annexation of Prussia and Bavaria under a Government nation in the independence of which it was justly deprived more than a century ago. This was one of the greatest wrongs of which history has a record, the memory and the result of which has for long poisoned the political life of a large part of Europe and which was one of the essential steps by which the military power of Prussia was built up and the whole political life first of Prussia and Germany perverted."

Posen and West Prussia.

A second principle governing the action of the allied Powers is that there shall be included in the restored Poland all those districts inhabited by an indusputably Polish population. Dealing with Posen and West Prussia the detailed reply says:

"These two provinces, which were predominantly Polish when the partition took place, might have been restored to Poland almost in their entirety, according to the strict law of historic retribution, but instead there has been left to Germany, in an effort to avoid even the appearance of injustice, and despite Germany's brutal colonization policy, all those districts in the west on which there is an undisputed German predominance, contiguous to Germany. Nevertheless, the frontiers have been carefully reconsidered, and certain modifications made in detail. In particular the historical frontier between Pomerania and West Prussia is to be re-established."

East Prussia—Germany's refusal to accept the separation of East Prussia from the rest of Germany is met by the statement that East Prussia was so separated for many hundreds of years, has been always recognized in Germany as a German colony, and not as an original German land. It was not actually included the political frontiers of Germany until 1866, it is said. It is pointed out that Germany's objection to the holding of a plebiscite in certain parts of East Prussia causes surprise, especially when she admits doubt as to the nationality of the inhabitants and professes assent to the principle of self-determination.

Danzig—The provisions as to Danzig stipulate that the city is to resume the character it held for many centuries when as a Hanseatic city it lay outside the frontiers of Germany. As the population is predominantly German, the city will not be incorporated in Poland, but it is essential that there should be a close connection between them and that Poland should have the sole seaport available to her kept free from all foreign domination.

Memel—The reply states that the cession of Memel does not conflict with the principles of nationality, for while the city itself is in large part German, the district as a whole has always been Lithuanian.

Upper Silesia—While Upper Silesia was not formerly part of the kingdom of Poland, the majority of its population are Polish in origin and speech. In deference to the German claims, however, the territory shall not be immediately ceded to Poland, but a plebiscite shall be held in order to meet any further criticism. The liquidation of German property there is to be safeguarded and Germany will be allowed to purchase mineral products, including coal, on the same terms as the Poles. Germans transferred to Poland are to be protected as to language, religion and education.

Helgoland—Provision is made for the protection of the interests of the people of Helgoland and of peaceful navigation and the fishing industry there, in accordance with Germany's demands. The harbor that is to be destroyed does not include that which is used by fishing vessels. The destruction will be solely to prevent the refortification or the island.

No Concessions as to Colonies.

The reply states that no concessions can be made as to former German colonies and German rights outside of Europe. It is declared that the allied and associated Governments cannot "again abandon 13,000,000 or 14,000,000 persons to a fate from which the war has delivered them." Abuses which have attended German colonial civilization are said to have been admitted by German leaders and it is felt necessary to guard the security of the colonies and the peace of the world against a military imperialism which sought to establish a basis for interference and intimidation against other Powers.

The loss of the colonies will not hinder Germany's normal economic development, it is declared, it being asserted that in 1913 but one-half per cent of Germany's imports and one-half per cent of her exports were with her own colonies. It is shown by experience, the reply says, that but a very small proportion of the excess German population would go to the German colonies. The principles of private rights will apply to railroads and mines if Germany can prove their private ownership, with the exception of the case of Kiauchau. The natives of the colonies which will be administered under mandatories will not bear any part of the German debt and the allies reserve full liberty to determine the conditions under which Germans may establish themselves in colonial regions. They ask that Germany agree in advance to humanitarian conventions as to the traffic in arms, spirits and the like.

Military Terms Discussed.

The military terms were not drawn solely with a view of making it impossible for Germany to resume her policy of military aggression but also as the first step toward the general limitation of armaments. As the colossol growth in armaments in the past few decades was, it is asserted, forced upon Europe by Germany, it is right, the reply declares, that the process of limitation should begin with her. The allies were willing, in the interest of general peace and the welfare of the German people, to allow Germany to reduce her army more gradually than stipulated in the original draft of the treaty. Within three months she must have reduced her army to a maximum of 200,000 men and at the end of that three months and every three months thereafter to allow allied military experts to fix her military strength for the succeeding three months, the object being to reach the 100,000 stipulated in the original treaty as soon as possible, and at least by March 31, 1920. Fortresses situated in the neutral zone east of the Rhine not occupied by the powers will be dismantled in six months and these in occupied territory will be dismantled when ordered by the allied command.

The navy terms, while leaving Germany adequate naval forces for protection and police duty, must, the reply states, be accepted unconditionally, the details to be worked out by the naval commission after the peace treaty is signed. No financial measures are contemplated as regards the surrender of the warships which must be unconditional.

Gude's
Pepto-Mangan
"The Red Blood Builder"

Anemia is nothing else than thin, watery blood. There is nothing better to take for anemia than Pepto-Mangan.

At all druggists

M. J. BREITENBACH COMPANY
Manufacturing Chemists
NEW YORK

LOFTIS BROS. & CO.
DIAMONDS & WATCHES
CREDIT AT CUT PRICES

Serve on the Rhine—NOW in the A. E. F.

Here is Opportunity—Are YOU the Man?

My boy—your Uncle Sam is sending 50,000 men like you, right now, to serve in France and on the Rhine. The flag floats in many parts of the world, and Uncle Sam will maintain an efficient, patriotic army to guard it. So besides the contingents for Europe, many other red-blooded men are invited to volunteer and choose what part of the world they will serve in.

Will *You* Go?

In Panama, Alaska, Hawaii, the Philippines, China, as well as France and the Rhine, opportunity is offered clean, ambitious, intelligent young men. The choice is yours!

Thousands of Americans would gladly *pay* for this experience—you will *get paid*. And while you serve, you learn.

Read every word of this advertisement and see why service in the United States Army is the best preparation you could have for success in life!

Good Pay, Enjoyable, Inspiring Work, Recreation and Man-Building

Food, clothing, living quarters, medical and dental attention—all of the very best—absolutely FREE. The present rate of pay is $30 a month or more. In other words, *the soldier now has a net profit of about a dollar a day.*

Can you pay all your living expenses from your present income and have a dollar a day left over? Probably not.

Military Life is Outdoor Life

It inculcates self-control, quick-thinking, alertness, regularity, exactness, bodily fitness. It makes you hard as nails; a trained, co-ordinated unit of clean bone and muscle. *Most men gain weight as a result of army life!*

Free Vocational Training in the Army Fits You for Success

Suppose you are a young man looking about you for a trade as a *stepping stone to success in life*—Uncle Sam offers many educational opportunities, and pays you *while you study.*

Uncle Sam *gives* you your living, *gives you the opportunity to learn a skilled trade and pays you real money at the same time.* And when you complete your enlistment and obtain your discharge, if you have taken full advantage of your chances, your services will be in demand wherever skilled men are employed. Among these skilled trades are Land Surveying, Auto Repairing, Telephone Repairing, Road Construction, Wireless Telegraphy, Steamfitting, Telegraphy, Switchboard Installation, Motor Mechanics (air or ground), Baking and Cooking, Carpentry, Photography, Electrical Work, Lithography, Bricklaying, Blacksmithing, Drafting, Masonry, Welding (acetylene and electric), Airplane Mechanics, Plumbing, and a great many others.

Liberty and Recreation

The soldier off duty writes letters, smokes, plays baseball, pool, football or most any other game he likes; goes to the movies, or theatres; in fact, does about as he pleases. He has no difficulty in obtaining permission to leave the camp or post at proper times. He meets agreeable people, including lots of nice girls, at Hostess Houses, etc. He goes to dances, if he wants to. In fact, he *usually has a better time than a civilian.*

Now, Men, What Do You Want?

Where do you want to go? France and the Rhine? (50,000 going right away). Panama? Hawaiian Islands? Philippine Islands? China? Alaska? Men are wanted for certain branches of the Service in all of the above places.

What Branch of the Service Do You Like Best?

Infantry, Cavalry, Field Artillery, Ordnance Dept., Medical Dept. (including Veterinary Corps), Coast Artillery Corps, Signal Corps, Tank Corps, Air Service (including Balloon Corps), Motor Transport Corps, Quartermaster Corps, Corps of Engineers, Construction Division. You can choose your own branch of the Service.

What Useful Skilled Trade Would You Like to Learn?

You can learn almost any trade you wish, and quit at the end of your enlistment with money in the bank, and a livelihood in your brain and at your fingertips.

Do You Want to Be a Non-Com?

In every organization there are now vacancies in the various grades of non-commissioned officers, carrying increased pay, opportunity and experience.

Do You Want to Be an Officer?

Appointments of selected enlisted men to the U. S. Military Academy at West Point are frequently made. The regulations provide that at all times there shall be men so appointed in West Point, to a number not exceeding ninety; and many men also receive commissions direct from the ranks.

Call at the nearest recruiting station and ask all the questions you wish. You incur not the slightest obligation by doing so. Courteous non-commissioned officers on duty will cheerfully tell you whatever you want to know and give you printed matter that you can look over at your home.

What else do you want to know? This advertisement tells only a part of the story. Get the rest today. Don't delay. Act now!

UNITED STATES ARMY RECRUITING OFFICE

at Cor. Third and Olive Streets, St. Louis, Mo.

STORE HOURS: 9 A. M., TO 5:30, P. M.

STIX, BAER & FULLER

GRAND-LEADER

Dr. Scholl's Foot Specialist

Is here this week giving free advice to those who have foot ailments. Come in tomorrow and let him examine your feet.

(Foot Relief Dept.—Main Floor.)

The New Book Department

Is located on the Mezzanine Floor. Here you will find the usual excellent assortments of new books of every kind and standard works.

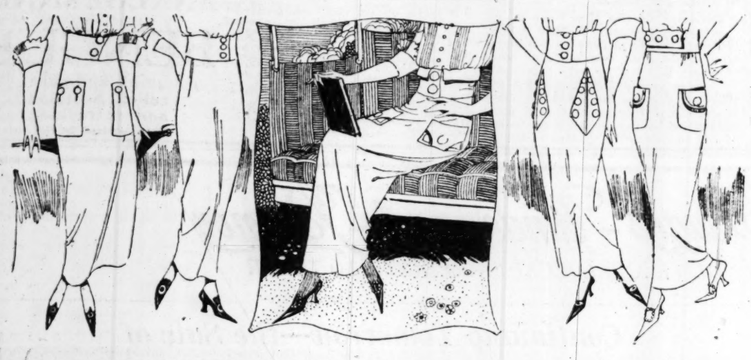

Unusually Good Varieties Offered in

White Tub Skirts for Summer

$2.95 $3.95 and $4.95

HAVE you noticed how many white skirts are being worn? They are fresh and cool looking and form an economical part of your Summer outfit when you can buy them at such low prices as the ones in this assortment.

The materials are fancy plaid and striped gabardines, piques, golfine and plain gabardine. Each Skirt is made well and carefully tailored. The difference in style depends upon the cut of the pockets, the belts and the various button trimmings. The hems are basted in so that they may be easily adjusted to the desired length.

Most of the Skirts are all white, though there are some at $3.95 that are white with plaids or stripes in colors. All sizes are shown. (Third Floor.)

Summer Curtains—Specially Priced

$4.25 and $5.35 Pair

TWO exceptional groups of Marquisette and Voile Curtains, in the drawnwork and motif styles—also lace edge and insertion effects. May be had in white, ivory or beige shade.

These Curtains are ideal for Summer use, and are practical for any room.

Marquisette 25c a Yard

To those who prefer to make their own curtains, this material will appeal. It is a good quality, mercerized, easily laundered, gives good service and is 36 inches wide.

(Fourth Floor.)

A Sale of Fine Stemware

LIGHT-CUT Table Glasses in beautiful vintage and floral cuttings, cupped or flared shape. They are on exceptionally clear blanks, and the assortment includes Goblets, Saucer Champagne and Wine Glasses. Very specially priced at *25c each.*

25c Each

Water Tumblers 3 for 25c

Light-cut Glass Tumblers, in pretty floral cutting. 10-ounce capacity.

Light Cut-Glass Pieces, 25c

An assortment of good-looking light-cut glass in attractive floral cutting on light blanks. Included are:

Flower Baskets, Vases, Finger Bowls, Plates, Powder Boxes, Toothpick Holders, Handled Nappies, Perfume Bottles, Hair Boxes

(Fifth Floor and Sixth Street Highway—Main Floor)

Needed Articles for the Home

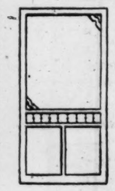

Screen Doors, Choice $2.89

"CONTINENTAL" hardwood natural finished Doors in three-panel style, as illustrated, in the following sizes:

2 ft. 6 inches wide, 6 ft. 6 inches high.
2 ft. 8 inches wide, 6 ft. 8 inches high.
2 ft. 10 inches wide, 6 ft. 10 inches high.
3 ft. wide, 7 ft. high.

Screen Doors, Choice $1.98

"Continental" make, walnut stained, in three-panel style. Sizes same as above doors.

Screen Doors, $4.39

High-grade Screen Doors in the single panel style, of extra heavy stock, suitable for front doors. Choice of any size as above quoted, at, your choice, *$4.39.*

Screen Windows

Adjustable, hardwood frames, specially priced:

18 inches high, extend to 33 inches, priced, *49c*
24 inches high, extend to 33 inches, priced, *59c*
28 inches high, extend to 37 inches, priced *75c*
30 inches high, extend to 33 inches, priced, *75c*
32 inches high, extend to 37 inches, priced, *89c*
36 inches high, extend to 37 inches, priced, *95c*

Refrigerators

$22.95

The "Alaska Star" make, of solid ash with white enameled food chambers. Three-door style, front icer, with ice capacity of about 70 pounds. Specially priced.

The same style but larger, with ice capacity of 90 pounds, is specially priced at *$25.75.*

"Seeger" Refrigerator $39.00

The original "Siphon System" Refrigerators, made with solid oak casing, elastic enamel lined, in three-door style, of 50-pound ice capacity.

Same style but larger, with 100-pound ice capacity, specially priced at *$49.00.*

"Star" Refrigerators $49.75

The large size, made of solid ash, porcelain-lined food chambers. Three-door style, front icer, with 135-pound ice capacity.

Bath Sprays, red rubber tubing, nickel-plated spray; 5-ft. size, at *75c*

Sprinkling Hose

The "Cumberland" make, in ¾-inch size, guaranteed for entire season. Complete with couplings.

25-ft. sections, *$2.85;* 50-ft. sections, *$5.49.*

The "Eaton Corrugated Molded" Hose, ¾-inch, non-kinkable, guaranteed, and fitted with couplings. 25-ft. sections, *$4.75;* 50-ft. sections, *$9.50*

Hose Reels, 98c

Made of hardwood, strong and durable. The life of a garden hose is prolonged by the use of a reel.

Ice Cream Freezers

98c

The "Acme" style, in two-quart size, made of heavy quality tin. Freezes quickly and requires very little ice.

Lawn Mowers

The self-sharpening style, with crucible steel cutter bars, adjustable for cutting high or low grass. Have 10-inch high drive wheels.

	Plain Bearing	Ball Bearing
14-inch size,	*$8.25*	*$9.25*
16-inch size,	*$8.75*	*$9.75*
18-inch size,	*$9.25*	*$10.25*

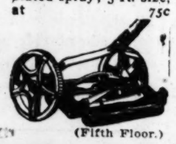

(Fifth Floor.)

For Home or Vacation—One of These

Slip-On Fiber Sweaters

Priced, $7.95

SWEATERS of fancy weave fiber silk are the kind that women and girls will be wearing with smart separate skirts. These special Sweaters come in a variety of shades and have either Tuxedo or sailor collars.

Women's or Misses' Shetland Wool Sweaters, in slip-on style, come in the newest shades. They are made with collars or without. Price *$4.98*

(Second Floor.)

Athletic Underwear

for Women

THE maker's sample stock of "Seal Pack" underwear bought at a special price concession enables us to offer two very special groups at

$1.25 and $1.98

There are many reasons why women should be keenly interested in this sale of athletic undergarments. They are the ideal garments for Summer wear. They give more freedom than other makes, are lighter in weight, will last longer, being plainly tailored and are easily tubbed.

These garments are made of soft nainsook in striped and plain effect. Others with Seco silk tops and bottoms of batiste, or entirely of Seco. All have the ventilated waistbands. They are put up in sealed packages, and we are sure that each garment will give satisfaction.

(Second Floor.)

Wednesday—Baby Day

AS important to baby's happiness as his toys and rattles, are the clothes he wears. All of the things he needs for Summer are in the Baby Shop. These are mentioned for Wednesday:

Babies' Long Dresses of nainsook, trimmed with lace, embroidery and tucks, some hand-embroidered in dainty designs. Many styles for your selection priced from *75c to $11.95*

Babies' Nightgowns of nainsook, flannelette and knit fabrics, are priced at *50c to $1.50*

Babies' Sweater Sacques of soft zephyr, open-front and slip-on style, in white as well as dainty baby colors, are priced *$1.98 and $2.98*

Babies' Cotton Hose, *25c pair*
Babies' Silk Hose, pair, *75c and 85c*
Babies' Shirts and Bands of light weight are priced from *39c up to 75c*
Babies' Rubber Diapers, specially priced *25c*
Babies' Bath Sets, consisting of towel and face cloth, *60c set*

Babies' Bird's-Eye Diapers—size 18x36 inches, hemmed, read for use—slightly imperfect, but a very special value at *$2.25*

Babies' Quilted Pads, *25c, 69c and 98c*

Babies' Kid Moccasins, trimmed in pink or blue, *98c*

(Second Floor.)

Boys' Wash Suits

$2.95 $3.95 $4.95

NEW styles in Boys' Wash Suits, from the best makers. Every Suit guaranteed fast color, in plain blue, tan, green or white, also color combinations. May be had with either long or short sleeves. Sizes 2½ to 9 years.

Middy Suits at $1.89

White Galatea Suits, with blue or red collar and cuffs—all fast colors. Sizes 3 to 8 years.

Washable Knickers, $1.69

Cut extra full and strongly made of gray linen crash. Sizes 6 to 18 years.

Other Washable Knickerbockers at *$1.35 and up to $2.75.*

Boys' Silk Caps, 98c and $1.48

Several patterns in silk and light-weight black-and-white checks, made in the new one-piece top style.

(Second Floor Annex.)

Dainty House Slippers

$3.50 to $5.00 Pair

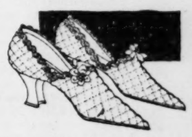

QUILTED Satin Mules and Boudoir Slippers, in dainty styles and beautifully finished. May be had in pretty shades of pink, lavender, old rose or blue as well as black. Curved heels.

Women's Tennis Shoes, Oxfords $1.25 and $1.50 a Pair

Excellent grade White Canvas Footwear, with white rubber soles. All sizes.

Buckles for Pumps, 98c Pair

A new style Buckle, suitable for pumps without tongue. It does not hurt the foot and will stand up in the approved Colonial fashion. A wonderful assortment to make selection from at Wednesday's special price. (Main Floor.)

In the Downstairs Store

The Thirty-Seventh Mill Remnant Sale

Staple Cotton Goods

Dress Lawns

Mill remnants of fancy printed, light and medium colored Dress Lawns at, yard, *7½c*

Dress Voiles

Mill remnants of fancy printed plaid and striped Dress Voiles at, the yard, *15c*

Apron Ginghams

Mill remnants of small blue-and-white, indigo dye Apron Ginghams at, the yard, *15c*

Dress Voiles

Mill remnants of beautiful dark styles in Dress Voiles, 39 inches wide, at, the yard, *25c*

Bleached Muslins

Mill remnants of soft-finished, Bleached Muslins, 30 inches wide, at, the yard, *15c*

Shirting Percales

Mill remnants of light-colored striped and figured Shirting Percales at, yard, *23c*

Bleached Longcloth

Mill remnants, soft finished, from 3 to 10 yards, 36 inches wide, yard, *23c*

White Pique

Mill remnants of fine quality White Corded Pique, several size welts, yard, *39c*

Pillowcases

Mill seconds of Bleached Ready-made Pillowcases, 42 and 45 inch sizes, each, *25c*

Devonshire Cloth

Mill remnants of woven striped and checked Devonshire Cloth at, yard, *29c*

3 O'clock Special

A lot of 1600 yards Amoskeag Mills Dress Ginghams 25c Yard

In fancy colored plaid effects.

(Downstairs Store.)

Notions

(No Phone Orders Filled)

Coats' Spool Cotton—Best 6-cord sewing thread, white or black—buying limit 4 spools—at *4 spools for 15c*
King's Sewing Thread—White or black, numbers 40 to 70, *6 spools 15c*
Crochet Cotton—R. M. C. brand, best mercerized quality, white or ecru. Limit 10 balls, at *6½c ball*
Best American-Made Steel Pins—Paper, *3c*
Sew-on Supporters—All elastic, pair, *7c*
Lingerie Tape—4-yard bolts, *5c*
Safety Pins—Various sizes—card, *3c*
Darning Cotton—Best quality, *3 spools 5c*
Children's Pin-on Supporters—Black or white, per pair, *10c*
Snap Fasteners—Black or white, dozen, *4c*
Pearl Buttons—Assorted styles, *3 cards 10c*
Elastic Remnants—Garter lengths, each, *9c*
Fancy Buttons—Ivory and celluloid, card, *5c*
Sanitary Napkins—3 in box, *10c*
Shoe Polish—Sterling brand, can, *5c*

(Downstairs Store.)

Women's Gloves 35c Pr.

TRICOT Silk Gloves of fine quality, with self-embroidered backs, double-tipped fingers and two clasps.

Women's Chamoisette Gloves, 35c Pair

Plain or black embroidered backs, both light and heavy weights.

Sample Silk Gloves 75c Pair

Milanese and tricot silk, double-tipped fingers. There are white with contrasting stitched backs of black, also white, mode, pongee, tan and gray with self-stitched backs.

(Downstairs Store.)

"Leader" Coffee 2 Pounds 76c

A WELL-KNOWN high-grade Coffee—rich in flavor and economical, as one teaspoonful makes one cup of coffee. Packed in one-pound cartons to keep it fresh.

C. F. Blanke's Faust Coffee, blend D, at *44c pound*

(Downstairs Store Annex.)

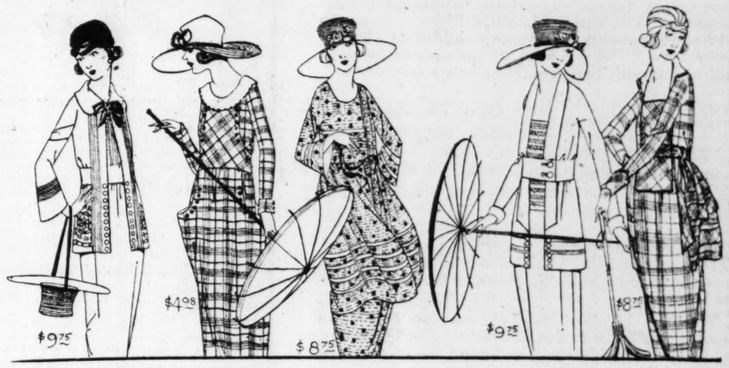

A Wonderful Showing of

Cool Summer Dresses

$4.98 $8.75 $9.75

RIGHT now the absorbing question of nearly every woman concerns Summer clothes. Thousands of women are looking for cool Summer Dresses that are reasonably priced. We are showing tomorrow 600 new Summer Dresses, every one of them priced under $10. They will answer every requirement and, before looking further, make it a point to see the many attractive styles shown in this assortment.

The materials are lovely organdies and voiles in Summer shades—maize, rose, pink, Copenhagen, light blue and white—or Ramie linen in solid colors or attractive figured voiles and lawns. All are copies of high-grade Dresses. All sizes for women and misses.

(Downstairs Store.)

An Unusual Sale of Hosiery

EMBRACING salesmen's samples, mill lots of seconds and mill runs—all very specially priced.

At 10c Pair

Men's Cotton Socks, black and colors, reinforced heels and toes.

Women's Gauze Cotton Stockings, elastic garter tops.

At 19c Pair

Men's Mercerized Socks, all colors.

Women's Mercerized and Fine Gauze Cotton Stockings—black, white or brown.

Children's Fine Ribbed White Cotton Stockings.

Boys' 1x1 Ribbed Cotton Stockings, fast black.

Infants' Fancy-top Cotton Socks.

At 15c Pair

Men's Fine Gauze Socks—black, white and colors.

Women's Gauze Cotton Stockings, black or white.

At 29c Pair

Men's Fine Mercerized and Fine Gauze Cotton Socks.

Women's Mercerized Cotton and Fine Lisle Stockings, with or without seam. Black, white and colors.

Misses' and Boys' Ribbed Cotton Stockings.

(Downstairs Store.)

NEW CONTRACT FOR EXCESS POWER IS SHOWN BY U. R.

Agreement With Union Electric Made in April, 1918, for Keokuk Current at 4 Mills Per Kwh.

EXHIBIT IS IN FORM OF LETTER

Railways Company Offers Evidence That It Could Not Transform Power as Cheaply as Union Does It.

An agreement whereby the Union Electric Light and Power Co. contracted to pass on to the United Railways any portion of chance surplus water power received from Keokuk that the Railways desired was offered in evidence yesterday in the Schnaiter receivership suit by Theodore Rassieur, attorney for John I. Beggs, defendant director, through W. E. Bryan, superintendent of power plants for the railways. This contract was made in April, 1918, and was in addition to another contract made earlier in 1918.

Concerning the earlier contract, the petition of the plaintiff alleges that it charged the railways at the rate of nearly 9 mills per kilowatt hour at a time when the Union company had obtained a reduction in the price it paid for water power to 2.5 mills. The contract offered yesterday specified that the railways should pay 4 mills for the 2.5 mills power.

The existence of the April, 1918, contract was unknown to the plaintiff's attorney, Ephrim Capian. James Adkins, treasurer of the company, in response to a question while he was on the witness stand in this hearing, stated he had sought and learned that one contract had been executed between the companies in 1918. The contract presented yesterday aroused the interest of Special Master Lamm.

Lamm's Interest Aroused.

"Was this contract prepared after this lawsuit was instituted?" he asked. "Who originated the correspondence?" Turning to Rassieur, he asked: "Do you hold that these officers had a right to enter into this contract without the authority of the board of directors?"

"Yes," Rassieur replied, "the same as they buy postage stamps or buy other supplies which they need for the company's business."

The exhibit, as offered, consisted of a copy of a letter purported to be from the Railways' chief engineer to Charles S. Ruffner, general manager of the Union company, notifying him that the Railways would begin using power under the 4-mill prices on April 22, pursuant to "our telephone conversations," and attached to it was a copy of the agreement, which was short. It provided that when there was a surplus of power at the Keokuk dam which the Union company by agreement with the Keokuk company could demand at 2.5 mills, that the Railways company would in turn demand that power from the Union company at 4 mills.

Contract Unknown to Francis.

Guido Pantaleoni, who qualified as an electrical expert for the plaintiff, said after the hearing that T. E. Francis, general attorney for the Railways, had informed him prior to the opening of the hearings that there was no contract between the two companies for power executed in 1918, except that made in February. Bryan stated that he did not believe that Francis knew of the existence of the April contract.

Upon objection of Caplan that the contract was not properly authenticated as evidence, Rassieur withheld introduction until he could supplement it, he said, with vouchers showing Railways payments at 4 mills.

When the defense presented J. L. Harrop, chief engineer of the Public Service Commission, to give figures on the Union's cost of furnishing power for the Railways, Caplan objected, on the ground that Harrop could not testify except at the order of the Public Service Commission, and that the figures which Harrop proposed to testify to were from an exhibit prepared during 1915, not exclusively by himself, but partially by the accounting department of the commission. Lamm admitted the testimony tentatively.

Harrop's testimony was that the total revenue of the Union from the Railways in 1915 was $1,175,655.56, delivered at a cost of $1,104,159.44, or at a profit of 1.85 per cent on an investment in property necessary to conduct the Railways' business, which he estimated to be $3,838,835.

Revenue Stricken Out.

Judge Lamm struck from the testimony the item of revenue received for the power as not being taken from the Union books by the witness but by others, and thus seemingly rendered valueless as evidence the deductions he made from that premise.

Harrop declared that the United Railways could not produce the power it uses in a modern plant at less than 1 cent per kilowatt and that the price would be nearer 1.1 cents. Previous exhibits of the defense have established the highest price paid by the Railways to the Union company at .875 cents per kilowatt hour.

An exhibit purporting to show that the Railways company would have lost $247,575 in the period between the last half of 1913 and the end of 1918 had it supplied its needs as they increased from what has been presumed to be cheap power from Keokuk, rather than purchase power from the Union company under contracts made in 1909 and 1918, was introduced through Bryan.

This appeared to puzzle Judge Lamm, who asked whether the defense was undertaking to show that steam power was cheaper than water power.

Rassieur replied that it was not, and through the witness enlarged upon the exhibit. The Railways receives under a contract made in 1908 46 2-3 per cent of all the power that comes from Keokuk to St. Louis. The Union company receives the remainder.

The "Middle" Company.

The Railways received for several years its portion of the power through a "middle" company, which built a transforming station at Page avenue and turned over the power to the Railways there. The Union company later purchasedw this middle company and has been performing that service at Page avenue for the Railways. The Union's share of the water power is brought by it about five miles to a transforming station at Lewis street, there mixed with steam-produced power and sold to the Railways under contracts made in 1909 and 1918, when the Railways found that it needed power additional to the 46 2-3 per cent it receives at Page avenue.

The premises upon which Bryan's exhibit was built was that if the Railways received, in addition to its 46 2-3 per cent, enough water power at Page avenue to fill all its needs, it would be confronted with the necessity of bringing the power downtown, where it is most used. As stated, that service now is performed by the Union. Bryan gave figures to show that the Railways must invest $542,202 to perform that service for itself. Adding fixed charges and operating expense, he reached the conclusion that the cost of the power to the Railways, if it performed its own transmission, would be 9.56 mills per kilowatt hour, whereas the Union is furnishing power for 8.73 mills.

Three Sources of Power.

Judge Lamm inquired if the figures Bryan submitted were infallible and upon a scientific basis which could be used for investment.

Bryan replied that they were.

"Some of my friends have made money on such figuring, but others have lost," the Judge observed. "Is the average of figures such as these a failure?"

"No, the average is a success," Bryan replied.

Bryan stated, as further reasons for the desirability of buying through the Union instead of buying all water power, that under the present arrangement the Railways has three sources of power, its own steam plants, the steam plants of the Union company and the dam at Keokuk.

He said that if the company did not have the Union as a source of supply, but was dependent wholly upon water power, that in the failure of water power, the company could generate only about half enough power to run its cars. He added that in three months of the years 1917-18, the water power did fail, but the Railways did not feel the effect as it was furnished with steam power by the Union.

GOVERNMENT ENGINEER PLACES CONTRACT FOR FOUR TOWBOATS

As expected, Major-General William M. Black, chief of engineers of the United States Army, during a visit to St. Louis yesterday, awarded contracts for the construction of a fleet of four towboats, for operation on the Upper Mississippi River, to the St. Louis Boat and Engineering Co., the Marietta Manufacturing Co. of Point Pleasant, W. Va., and the Minneapolis Steel and Machinery Co., whose combined bid of $322,500 per towboat was the lowest of five submitted. The St. Louis company was organized to bid on this work by Edward A. Faust.

Delievery of the first towboat is required before May 1, 1920. The towboats will be of 2000 horsepower, stern-wheel type, drawing four feet of water, and will be used to propel 19 barges now building, the first of which will take the water at Dubuque about July 1. The fleet was authorized by the Government to be leased to Edward F. Goltra to bring iron ore from the Twin Cities for the Mississippi Valley Iron Co. and to carry Illinois coal to Northwestern railroads on the return trip.

Tobacco Habit Dangerous

says Doctor Connor, formerly of Johns Hopkins hospital. Thousands of men suffering from fatal diseases would be in perfect health today were it not for the deadly drug Nicotine. Stop the habit now before it's too late. It's a simple process to rid yourself of the tobacco habit in any form. Just go to any up-to-date drug store and get some Nicotol tablets; take them as directed and lo: the pernicious habit quickly vanishes. Druggists refund the money if they fail. Be sure to read large and interesting announcement by Doctor Connor soon to appear in this paper. It tells of the danger of nicotine poisoning and how to avoid it. In the meantime try Nicotol tablets; you will be surprised at the result.—ADV.

Poor tired feet—walked all day, danced all night.

BAUME ANALGÉSIQUE BENGUÉ

for quick and sure relief. Soothing and refreshing

Thos. Leeming & Co., N.Y.

Cooler Cooking for Summer Days

The adv. man was teeing his ball for the seventh hole, away up North, when a messenger handed him this wire from the Sales Manager:

"Want four electric range advs. About to announce policy of selling electric ranges at manufacturer's list prices. INSTALLATION FREE. Our guarantee on ranges to conform to manufacturers' guarantee. TROUBLE SERVICE FREE. Payment in 12 equal monthly installments, added to electric service bills. Five per cent off for cash or for payment in full with first monthly electric service bill."

Some offer! If this new policy doesn't DOUBLE the number of electric ranges in use in St. Louis in six months the adv. man is going to be even more astonished than he was the first time he shot 18 below 100. Here is what the new policy means:

Westinghouse ranges (according to size), $60.50 to $141; only $5.04 to $11.75 a month for 12 months. Or you save $3.03 to $7.05 by taking the 5% cash discount.

Western Electric Hughes ranges: $39.00 to $169.75; only $3.25 to $14.15 a month for 12 months. Or you save $1.95 to $8.48 by taking the 5% cash discount.

General Electric ranges: $90.00 to $205.00; only $7.50 to $17.62 a month for 12 months. Or you save $4.50 to $10.57 by taking the 5% cash discount.

Adv. No. 2 will tell about Westinghouse ranges; No. 3, Hughes ranges; No. 4, the General Electric line—and Union Electric SERVICE. Going to end No. 1 with FIVE FACTS about cooking on ANY good electric range:

Electric cooking is the COOLEST cooking—it cooks the food without cooking the cook.

With rising prices for other cooking fuels, and considering the labor and food it saves, electric cooking is the CHEAPEST cooking here in St. Louis, where electricity for ranges costs only 2½ cents a kilowatt hour.

Electric cooking is the BEST cooking—retains the food flavors—makes the best eating.

Electric cooking is the EASIEST cooking—less work than any other way. No matches to bother with, no coal or ashes to handle. Just turn the switch.

Electric cooking is the SUREST cooking—three heats controlled by the switch—always the same—no guesswork.

Don't wait, madam. Come in to-day and see them. Let us show you how easy it is to use these ranges, how simple they are, how safe and how handy. Himself will be glad for you to get one. If he's flush he'll write you a check for it. If not, he'll pay the little monthly installments and never miss 'em at the year's end.

The Electric Company

UNION ELECTRIC: Main Office—12th and Locust

C. E. Williams

Shinola Polish Sets 25c | Sixth and Franklin "Our location saves you money" WE GIVE EAGLE STAMPS. | Colonial Buckles 50c Pr.

Wednesday & Thursday Specials

YOU SAVE FROM 50c TO $2.00 PER PAIR AT THIS STORE.

"Children's Mary Jane Pumps"

SPECIAL WEDNESDAY AND THURSDAY SALE

These beautiful shoes are ideal for Summer wear. They come in Patent Leather, with spring heels and are made over Nature-Shape Lasts and have no nails or tacks.

MISSES', 11½ to 2 ..... $1.59
CHILD'S, 8½ to 11 ..... $1.39
CHILD'S, 6 to 8 ..... $1.25

"Child's White Oxfords"

ON SPECIAL SALE

$1.39

Misses' 11½ to 2
Child's 8½ to 11

Our regular $1.75 values in white canvas oxfords, with leather soles. English lasts only.

"Child's White Canvas"

Mary Jane or Ankle Strap Pump

Infants', 1 to 5 ..... 85c
Child's, 3 to 8 ..... $1.39
Child's, 8½ to 11 ..... $1.39
Misses', 11½ to 2 ..... $1.59
Big Girls', sizes 2½ to 7 ..... $1.75

CHAMPION TENNIS THE FAMOUS KEDS

Boys' Tennis Oxfords, Black or White 85c
Ladies' and Misses' Black or White 85c
Men's Tennis Oxfords, Black or White 98c
Men's, Ladies', Boys' and Misses' Champion Ked High Shoes; White only $1.25

$1.25 Value. $1.50 Value.

"Ladies' White Pumps"

Special Sale ... $2.25

Of beautiful white canvas, made over stylish lasts, with hand-turned soles, and covered Louis or Military walking heels.

Every woman should have a pair at this price.

Ladies' Dress Oxfords.. $3.15

Brown Kid
Black Kid — Gunmetal
Military Walking Heels
Patent or Black Kid
Leather Louis Heels

These Shoes come in all sizes and are regular $4.00 values.

"Boudoir Slippers"

Ladies' black kid, quilted insoles; silk pompon, hand-turned soles. Special sale,

$1.50

"House Slippers"

Ladies' black kid one-strap Slippers; medium heels on special sale,

$1.25

"Men's Canvas Oxfords"

IDEAL FOR SUMMER WEAR

English Last White Canvas or Palm Beach Welts $3.00
Round Toe Bluchers; White Canvas, Palm Beach or Steel Gray $2.25
Medium Toe Bluchers; White, Gray or Palm Beach $1.75

HIGH SHOES
White ... $2.00 | Gray ... $1.75

Scruggs-Vandervoort-Barney

OLIVE AND LOCUST FROM NINTH TO TENTH

Continuing Tomorrow—the Sale of

Men's Shirts at $1.05

There is still a splendid selection of patterns and all sizes, from 14 to 17½ represented in this offering. Many have taken advantage of this opportunity and supplied their needs for months to come.

Shirts of this quality, character and workmanship are most unusual at this price of $1.05, and we therefore urge you to buy NOW.

This great sale is being held in our Basement Salesroom because it would be practically impossible to take care of such a tremendous quantity of shirts in our Furnishing Goods Shop on the First Floor.

Men!—This Is a Real Opportunity—Don't Miss It!

Silk Bathing Suits

$16.50 to $37.50

The sun is high and the water is warm. It's time to think about your Bathing Suit.

Soon you will be going away to ocean beach or lake-side resort—welcoming the opportunity of a plunge into the waves.

We have just received a very attractive selection of Silk Bathing Suits of satin and taffeta—smart, becoming and original models that will give you perfect comfort in swimming.

One model is of a splendid quality heavy satin, shown in a combination of navy blue and terra cotta, effectively finished with jet buttons. It is fashioned in one of this Summer's newest styles and is priced at $27.50

Another Suit is of navy blue taffeta. It is well made, youthful, and attractively trimmed with pipings of yellow silk. Priced at $18.50

Bathing Suit Shop—Third Floor.

Sport Coats for Summer

Our showing includes all the newest models—Coats suitable for all kinds of sport wear—touring, traveling and general wear.

Linene Sport Coats $3.50
Linen Sport Coats $9.50
Pongee Sport Coats $19.75
Taffeta Sport Coats $15.00
Paulette Sport Coats $85.00
Tricolette Sport Coats $65.00

We are also showing a splendid assortment of Sport Coats of wool jersey, silk and black taffeta, featuring the Tuxedo and tailored collars; these come in green, rose, black and marine blue.

$15 to $25

Coat Shop—Third Floor

Infants' Shop News

Bloomer Rompers (as illustrated) for baby girls, shaped with full sides, made of pretty ginghams—up to 4 years, *$1.50*

Short sleeve Gingham Dresses, some buttoned in front, others with smocking—up to 6 years, *$1.95*

The hot weather calls for additional comfort for the little ones. Your needs can be supplied in Vandervoort's Baby Shop.

Cool, little white lawn and check gingham Sunbonnets—up to 2 years, *50c*

Baby Gown of soft nainsook, brier at neck and sleeves—up to 3 years, *85c*

Child's Muslin Drawers with tucks and good embroidery—ages 6 to 12 yrs., *50c*

Philippine Short Dresses, all handmade with beautiful hand-embroidered yokes—sizes up to 2 years, *$2.95*

Infants' Wear Shop—Third Floor.

"Our Special" Cedar Chest

Plain or Copper Trimmed

$15.95

Regularly Priced $18.50 and $19.50

We have received another quantity of these useful Chests. Choose early while this exceptional value is offered.

Size 45-in. long by 19-in. high by 21-in. deep. Construction—Lock Corners—Linderman Glue Joints—Triple Action Locks—Strong Castors—Hinges and Lid Stay.

Finish—Waterproof Varnish—Deep Gloss.

Wood—Selected Red Tennessee Cedar.

The tremendous sale of these Chests has been attributed to their unusual value and favorable comments offered by all who have bought and seen them.

Drapery Shop—Fourth Floor.

SOLDIER DIES, 100 H[illegible] WHEN K. OF C. HUT F[illegible]

Building at Pontonezen, [illegible] Collapses While a Bo[illegible] Match Is in Progres[illegible]

By the Associated Press.

BREST, June 17.—One A[illegible] soldier was killed, two are dy[illegible] more than 100 others were [illegible] as the result of the collapse [illegible] Knights of Columbus hut at P[illegible]zen last night while a boxing [illegible] was in progress.

NEW RULING LEADS SOLD[illegible] IN FRANCE TO RE-[illegible]

Privilege of Choosing Unit[illegible] Furlough, Bonus and Mi[illegible] Attracts Many Veteran[illegible]

BREST, May 14.—The priv[illegible] stating their preference to [illegible] which they wish to serve upo[illegible] listment has now been given [illegible]diers who sign up for anoth[illegible] in the army. This annou[illegible] has brought a number of r[illegible]ments in the Eighth Infantr[illegible] is eventually to be made a [illegible] the famous Second Division [illegible] the army of occupation.

Under the re-enlistmen[illegible] men will be given their milea[illegible] New York to the place of [illegible] enlistment in the United St[illegible] $60 bonus, and a month's f[illegible] the latter immediately upo[illegible]listment, if possible. Milea[illegible]ever, is not given for the i[illegible] return trip to France from [illegible] place of enlistment.

"Whoop," cried a doughb[illegible] read the order today. "A [illegible] furlough and money to spe[illegible]

"Sixty dollars, why that w[illegible] a week in France just no[illegible] another doughboy somewha[illegible]edly. He enlisted in New Yo[illegible]

"Sixty dollars! What do y[illegible] Two hundred and twenty do[illegible] yours truly," replied the fort[illegible] had enlisted in San Francis[illegible]

The maid has left—bid [illegible]cessor come today through [illegible]patch WANT ADS.

MAY, STERN &

USED PLAYE[illegible]

Wonderful Valu[illegible] on Sale Tomorro[illegible]

24 Rolls of Music, Sca[illegible] Bench Included

Kreiter

This 88-note Player-P[illegible] an unusually sweet [illegible] easy action. Has been [illegible] six months and is prac[illegible] good as new. When new [illegible] $700.00—now offered [illegible] with equipment as [illegible]listed above for .....

Cable & Son

If you are thinking of p[illegible] a Player-Piano come [illegible] morrow and see this $8[illegible] & Sons. It is in excell[illegible]tion. Has been used [illegible] months. When new it [illegible] $775.00—now offered on [illegible] terms to suit your own [illegible] convenience for only ...

Corrington

This Player-Piano [illegible] taken in as part p[illegible] a new instrument. [illegible] overhauled, and when n[illegible] for $575—a very unusu[illegible] for someone. During [illegible] we offer it with 24 [illegible] rolls of music, scarf [illegible] and bench for .....

May, Stern

12th & Olive

SOLDIER DIES, 100 HURT, WHEN K. OF C. HUT FALLS

Building at Pontonezen, France, Collapses While a Boxing Match Is in Progress.

By the Associated Press.

BREST, June 17.—One American soldier was killed, two are dying and more than 100 others were injured as the result of the collapse of a Knights of Columbus hut at Pontanezen last night while a boxing match was in progress.

NEW RULING LEADS SOLDIERS IN FRANCE TO RE-ENLIST

Privilege of Choosing Units, With Furlough, Bonus and Mileage, Attracts Many Veterans.

BREST, May 14.—The privilege of stating their preference to units in which they wish to serve upon re-enlistment has now been given to soldiers who sign up for another term in the army. This announcement has brought a number of re-enlistments in the Eighth Infantry, which is eventually to be made a part of the famous Second Division now in the army of occupation.

Under the re-enlistment order, men will be given their mileage from New York to the place of original enlistment in the United States, the $60 bonus, and a month's furlough, the latter immediately upon re-enlistment, if possible. Mileage, however, is not given for the imaginary return trip to France from the first place of enlistment.

"Whoop," cried a doughboy, as he read the order today. "A month's furlough and money to spend."

"Sixty dollars, why that won't last a week in France just now," said another doughboy somewhat dejectedly. He enlisted in New York.

"Sixty dollars! What do you mean? Two hundred and twenty dollars for yours truly," replied the former. He had enlisted in San Francisco.

The maid has left—bid her successor come today through Post-Dispatch WANT ADS.

FRENCH REFUSAL TO BUY U. S. SUPPLIES AROUSES PARIS PRESS

Special Cable to the Post-Dispatch.

PARIS, June 17.—The campaign started by Le Matin against the French Government for refusing to buy American war material or allowing French firms to buy it, has been taken up by another Parisan newspaper, L'Eclair. Le Matin again insists the American army is burning useful machinery, which is not the case, as an American officer pointed out to Le Matin's correspondent at Tours, saying:

"The material burned at Romerantin was absolute junk, but in it there was iron and steel which could be put to other uses."

L'Eclair's attack, headed, "A Further Contribution to the History of French Administration," deals with the thousands of telephone and telegraph lines laid down in France by the Americans. It says the United States offered this material, installed as it is now, to the French Government on its own conditions, to which France replied:

"Take it all away. Your material is not up to the French standard."

This, says the newspaper, without taking into consideration the fact that, thanks to the American telephone lines, communication with all parts of France is twice as rapid as under the French system. Then L'Eclair refers to the American camp at Clermont-Ferrand, which is the model camp in all France, where douches, baths, hutments and sport fields were laid out for the health and recreation of the doughboys. All this was offered to the French authorities, who, according to L'Eclair, requested the Americans "to leave the ground as they found it on their arrival."

In many cases, the newspaper says, similar replies were given to offers of various kinds of foods and tobacco of which the American Expeditionary Force has huge supplies here, while France daily sees an important rise in the price of foodstuffs and a decrease in the quantity of tobacco.

Gas in Stomach Is Dangerous

Recommends Daily Use of Magnesia to Overcome Trouble Caused by Fermenting Food and Acid Indigestion.

Gas and wind in the stomach accompanied by that full, bloated feeling after eating are almost certain evidences of the presence of excessive hydrochloric acid in the stomach, creating so-called "acid indigestion."

Acid stomachs are dangerous because too much acid irritates the delicate lining of the stomach, often leading to gastritis accompanied by serious stomach ulcers. Food ferments and sours, creating the distressing gas which distends the stomach and hampers the normal functions of the vital internal organs, often affecting the heart.

It is the worst of folly to neglect such a serious condition or to treat with ordinary digestive aids which have no neutralizing effect on the stomach acids. Instead get from any druggist a few ounces of Bisurated Magnesia and take a teaspoonful in a quarter glass of water right after eating. This will drive the gas, wind and bloat right out of the body, sweeten the stomach, neutralize the excess acid and prevent its formation and there is no sourness or pain. Bisurated Magnesia (in powder or tablet form—never liquid or milk) is harmless to the stomach, inexpensive to take and the best form of magnesia for stomach purposes. It is used by thousands of people who enjoy their meals with no more fear of indigestion.—ADV.

MAY, STERN & CO.

USED PLAYERS

Wonderful Values on Sale Tomorrow

24 Rolls of Music, Scarf and Bench Included

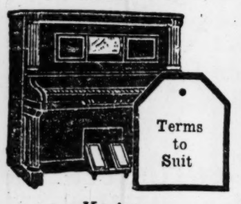

Kreiter

This 88-note Player-Piano has an unusually sweet tone and easy action. Has been used only six months and is practically as good as new. When new it sold for $700.00—now offered with equipment as listed above for..... **$398**

Cable & Sons

If you are thinking of purchasing a Player-Piano come here tomorrow and see this 88-note Cable & Sons. It is in excellent condition. Has been used only two months. When new it sold for $775.00—now offered on terms to suit your own convenience for only..... **$420**

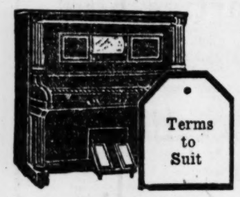

Corrington

This Player-Piano has been taken in as part payment on a new instrument. Has been overhauled, and when new it sold for $575—a very unusual bargain for someone. During this sale we offer it with 24 rolls of music, scarf and bench for..... **$175**

May, Stern & Co.

12th & Olive Sts.

We Give Eagle Stamps

Penny and Jenkes

BROADWAY & MORGAN ST.

Wednesday is Stout Women's Day

for Coats, Suits, Skirts and Waists

Special Tomorrow

$7 Silk Skirts, **$5.98**

Made of silk poplin and silk taffeta; cut generously full; just the skirt for the stout figure.....

$1.25 Lace Curtains **69c**

Nottingham Lace Curtains, 2½ yards long, overlocked edge; on sale, pair...

$1.75 Scrim Curtains; white or ecru; 2½ yards long; trimmed with lace edge; pair. **$1.25**

$2.75 Marquisette Curtains; 2½ yards long, finished with lace insertion and edge; pair. **$1.98**

39c Voile **29c**

White Voile, 38 in. wide; sheer quality; full pieces; yard.....

50c Beach Cloth **39c**

White Beach Cloth; excellent imitation real linen; 36 in. wide; full pieces; yard.....

65c Gabardine **45c**

White Gabardine, 36 inches wide; full pieces; special price, yard.....

Continuing Our Great Sale Underwear

Boys' 79c Union Suits, **59c**

Boys' Ribbed Union Suits—elastic, durable, comfortable—special, each..

Union Suits **79c**

Men's Athletic Union Suits; splendid quality; great values at **$1.25** and

79c Union Suits **59c**

Women's Ribbed Union Suits; low neck, sleeveless, lace knee; 79c value; very special.....

Silk Hose **98c**

Women's Silk and Fiber Hose; semi fashioned; slight imperfections; splendid value, pair.....

25c Hosiery **15c**

Men's and Women's Cotton Hose; special, Wednesday.....

Wednesday SPECIALS

$2.00 Corsets **$1.50**

$2.50 Bungalow Aprons **$1.98**

$1.50 Muslin Gowns **$1.00**

$1.50 Silk Camisoles **$1.00**

50c and 75c VOILES **29c**

High-grade French Voiles, 40 and 45 inches wide, in magnificent styles; light or dark large scroll patterns; reproductions of expensive Georgette crepe styles, also hundreds of styles in dainty neat floral patterns and other figures; yard.....

LOW SHOE BARGAINS

This Low Shoe Special You Can't Afford to Miss—There are over 1200 pairs in the lot; patent, tan, chocolate and kid leathers, in a variety of styles; high or low heels to choose from; special at **$2.69**

$2.69

FOR THE FLOOR USE NEPONSET FLOORCOVERING

Made extra heavy with a dark waxed finished back, is 100% waterproof, lays flat on the floor, requires no tacking; 100 rolls, 15 patterns to select from; Wednesday, square yard..... **59c**

60c Neponset Rug Border, per yard **39c**

$7 Mattress

Genuine Combination Felt Mattresses, covered in excellent quality of ticking; all sizes..... **$5.98**

Beautiful Summer Voiles

50c Yd. 75c Yd. $1.00 Yd.

A wonderful assemblage of charming Voiles, so desirable for Summer Dresses, that you will want to select at least two or three patterns. The variety is truly bewildering. (Main Floor—Nugents.)

* * * * *

Nugents

For Cool Sleeping on Hot Nights

Folding Cots

Made of hardwood maple frame.
Size 2.6x6.2; link spring or canvas..... **$4.50**
All steel; non-sag Spring, size 2.6x6x2..... **$6.50**

* * * * *

Lucky Purchase *and* Sale *of* Summer Wash Skirts

We Secured the Entire Stock of the "HOUSE OF FINKELSTEIN," Who Are Discontinuing the Manufacture of Skirts to Devote Their Attention to Dresses.

Wash Skirts Up to $10 in Two Great Sale Lots

THIS is without a doubt the Wash Skirt opportunity of the season. It is a most timely event, coming on the very threshold of hot weather.

The Skirts are beautifully tailored of gabardine, honeycomb, waffle cloth, pique. All the newest models—both trimmed and plain tailored effects. Also Skirts in which the new tucking is a feature.

All sizes, including extra sizes, choice, **$3.85** and **$4.85**. (Second Floor—Nugents.)

Fine Silk Hosiery

$1.15 Pair

Firsts and seconds of regular $1.85 qualities

Women's full fashioned silk hose, lisle tops and double lisle soles, toes and high spliced heels.

Seconds of Women's $1.25 Hosiery

55c Pair

Women's semi-fashioned silk hose, made with double lisle heels and toes. Lisle garter tops.

Women's Cotton Hose, Wednesday

25c Pair

Reinforced heels and toes. High spliced heels. Medium weight. An exceptionally good wearing quality. Semi-fashioned. (Main Floor—Nugents.)

Little Boys' Short-Sleeve Rompers

One to Six Year Sizes

$1.00

Purchase of rompers. Made with low neck and short sleeves, and come in sailor, round, hemstitched or collarless effects.

Made of ginghams, white twill and the color selection includes pink, dark or light blue stripes. Choice, **$1.00.**

Soft White Crib Blankets, $1.00 Pr.

Especially desirable for Summer and come in white with pink or light blue borders. Sizes 30x40 in. Choice, **$1.00.** (Fourth Floor—Nugents.)

Grass and Fiber Rugs

The Ideal Floor Covering for Summer

Economical and lasting—sanitary and attractive. Neatly stenciled or plain banded border effects—in choice shades and combinations.

$11.95—9x12 medium Grass Rugs..... **$9.95**
$21.50—9x12 extra quality Crex Grass Rugs, **$19.50**
$19.75—9x12 Rattania weave Fiber Rugs.... **$17.75**

$70.00 High Grade Wilton Rugs, $61.75

EXTRA quality, seamless style, close woven wool nap. Fringed ends—a splendid wearing rug—rich artistic shades and colorings in choice Oriental, Chinese and other imported rug effects—9x12 feet. (Third Floor—Nugents.)

Hot Weather Home Furnishings

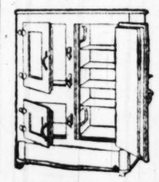

$33.00 Refrigerators, 90-lb. ice capacity, 3-door side icing style, white enameled inside. Sale price..... **$25.00**

$8.50 Lawn Mowers, 16 inch, self-sharpening and ball-bearing ratchet..... **$6.95**

$3.95 Water Coolers, 3-gal. size, various colors..... **$3.29**

$6.00 Sprinkling Hose, heavy 4-ply; guaranteed grade 50 feet; with couplings..... **$4.95**

85c Garbage Cans, heavy galvanized, with deep rim covers..... **69c**

$1.25 Wool Dusters, washable, with long and short handles..... **95c**

$2.25 Stepladders, 6 feet high, braced with iron rods and shelf **$1.79**

Adjustable Window Screens, Continental; best made all sizes; 55c to..... **$1.10**

$2.75 Screen Doors; well made, various sizes..... **$1.98**

$5.00 Hanging Porch Swings of solid oak, very roomy, with nonrust chains..... **$3.95**

$1.59 Steamer Chairs, heavy canvas seats and adjustable..... **$1.35**

75c Paints for floors, walls and all woodwork all colors; qt..... **49c**

Campbell's Quality Flat Wall Paint, for any room in your home; various beautiful shades; qt. **90c**

Water Sets

The usual price, $1.75

98c

Sets consist of a 4-pint jug and 6 tumblers to match. Each piece hand engraved with your initial. On sale Wednesday at **98c.** (Main Floor—Nugents.)

The June Sale of Silks

In which white silks are such a predominating factor, is an occasion of rare importance to the women of Saint Louis.

$2.98 White Satins, $2.19
Forty-inch beautiful White Satin in new brocade effects for skirts, lustrous shimmering finish. Sale price **$2.19**

$3.00 White Satin Charmeuse, $2.55
Yard wide soft dull satin finish Charmeuse for skirts or dresses.

Yard Wide Wash Satins, $1.19
White or flesh Wash Satins in a lovely quality for foundations, waists, etc.; in this sale Wednesday, **$1.19.**

40-in. White Crepe de Chines, $1.98
Beautiful soft silk Crepe de Chines in white or ivory; $2.50 qualities; in this sale Wednesday, **$1.98.**

$1.50 Fiber Silk Shirtings, $1.00
Thirty-two-inch lustrous Satin stripe Fiber Silks for men's shirts or women's waists and summer dresses.

$4.00 White Satins, $2.98
Forty-inch white Satin Jersey or 36-inch Satin Supreme, lustrous, wonderful quality.

$2.00 Black Dress Satins, $1.69
Yard wide Satins for dresses or skirts, soft splendid quality.

Society Wash Satins, $2.19
Lovely soft suede finish Wash Satins for dresses, waists and skirts, in flesh or white; in this sale Wednesday, **$2.19**

$3.00 Black Silk Faille, $1.98
Yard wide lustrous Silk Faille, for summer wraps or skirts. (Main Floor—Nugents.)

\+ \+ \+ \+ \+ \+ \+ \+ \+ \+ \+ \+ \+ \+ \+ \+

Corsets for Summer Days

Very Attractively Priced

at $1.49

BROCADE pink girdle top Corsets, finished with 4 supporters; sizes 20 to 24. Made to sell for $2.00.

at $2.65

BONTON front lace Corsets, plain or brocade material, finished with elastic at side and top. Sizes 21 to 28. Made to sell for $4.00.

Confiners, $1.00
Made to sell for $1.25

SATIN and lace Confiners, buttoned back style. Sizes 32 to 38.

Confiners, $1.25
Made to sell for $2.00

ALL lace Confiners, button back style. Sizes 34 to 40. (Fourth Floor—Nugents.)

Envelope Chemise and Silk Camisoles, $1.00

A day of unusual offerings in Summer Lingerie

Come in tailored style or lace trimmed, with built-up shoulders, also crepe de chine and satin camisoles. Lace or hand embroidered. All sizes up to 44.

White Petticoats, $1.59

For the new thin voile dresses. Come with dainty lace or embroidery trimmings. All lengths. Others at **$2.00, $2.25** and **$3.00.**

Nightgowns at $1.25

Gowns of good quality batiste, some tailored, others with embroidery trimmings. All lengths. Others at **$1.49, $2.00** and **$2.25.** Lace and embroidery trimmed.

Sale of $1.50 and $1.95

Bungalow Aprons

At an Irresistible Price Wednesday in the ***Downstairs Store*** *$1.29*

One of the best purchases we have made in months, brought nearly 600 of these comfortable Bungalow Aprons at a price that does not even represent manufacturer's cost.

Made of fine quality gingham, madras and percales in light and dark plaids, stripes and figures, side or front button models and slipons with large collars, wide belts, etc. Sizes 36 to 46.

EXTRA — 50 dozen Bungalow Aprons of percale in an assortment of good Summer patterns. Choice, **69c** (Downstairs—Nugents.)

All High-score Tires

Hauling building material, the contractor's job, calls for the best in trucks and tires

Yet even in this excruciating service Goodrich De Luxe Truck Tires double and treble the adjustment mileages—as the records of the United Fuel & Supply Co., of Detroit, using 5-ton trucks testify:

Truck No. 1214—30,571 miles
Truck No. 1213—27,742 miles
Truck No. 1221—24,402 miles
Truck No. 1227—17,854 miles
Truck No. 1230—18,170 miles
Truck No. 1229—23,038 miles

If your service is equally severe, lighter or heavier, think how these deep, durable treads, the product of a half-century of rubber experience, can cut your tire bills.

Mileage Adjustment 10,000 Miles
We Sell and Apply De Luxe Tires

B. F. Goodrich Rubber Co.
3001 LOCUST ST.

Applying Stations:
W. L. ARMSTRONG
3958 Laclede Av.
Phones: Lindell 6510, Delmar 1161

STIERMAN VEHICLE CO.
3891 Windsor Place,
St. Louis, Mo.

GOODRICH
De Luxe
TRUCK TIRES

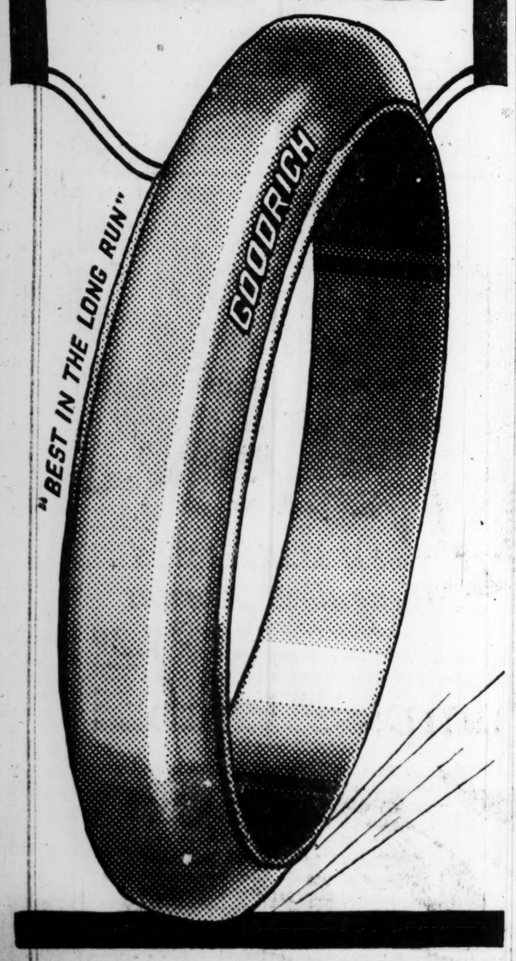

NEW ATTRACTIONS FOR MILK FUND FETE TOMORROW

Evening's Program for Affair at D. R. Francis' Home Augmented by Entertainers and Singers.

CONTINUOUS SHOW AND BOOTHS GALORE

Anti-Submarine Flotilla Glee Club Will Aid in Effort to Raise Money to Help the Babies.

CONTRIBUTIONS.

Previously acknowledged	$533 92
Lemonade stand, Delmar and King's highway	5 00
Gertrude Charity Society	25 00
"J and A"	1 00
Show and lemonade stand, 2902 Sheridan	4 05
"Van"	1 00
Total	$569 97

New attractions and new workers are continually being enlisted to make the lawn fete at the David R. Francis home tomorrow evening a big success, and prospects are that the fund for the babies will be materially increased by this affair.

Herbert W. Cost, 5533A Cabanne avenue, who is well known as an entertainer, will be present to add to the evening's merriment. The Anti-Submarine Flotilla Glee Club will assist at the Country Store booth, and Billy Hallett, local representative of L. Witmark & Sons, has donated the services of three male singers and a piano player.

There will be something doing every minute of the evening and there will be no dull moments for those who do not dance, as a continuous show will be in progress.

Relatives' Auxiliaries of St. Louis National Guard units will have charge of the "Hot Dog" and Bevo booth, which will be under the direct supervision of Mrs. Wm. Pretorius, assisted by the following:

Mmes. H. B. Aumock, G. A. Bilsbarrow, S. P. Barron, J. Lessing, Clement, Higgins, Ralston and Misses Elsie Haill, Helen Barron, Melville Clement, Norma Thym, Hoffman and Dugger.

Miss Mary Woodward was omitted by mistake from the Candy, Popcorn and Peanuts booth list published last Sunday; Mrs. T. A. Martin has been added to the list of attendants at the Orange Whistle booth, and Mrs. Thomas P. Haley will assist at the Soda booth.

The B'nai Sisterhood will give a card party for the benefit of the Post-Dispatch Pure Milk and Free Ice Fund tomorrow at 2 p. m. at Cafferata's, Delmar and Hamilton avenues. All card games will be played and preparations are being made for a large crowd.

LABOR DECLARES WAR TO GAIN DEMANDS IN STEEL CENTERS

Leaders Will "Go to Jail if Necessary" to Get "Free Assemblage, Free Speech and Free Press."

By the Associated Press.

ATLANTIC CITY, N. J., June 17.—A committee of 24 presidents of international labor unions interested in the organization of workers in the steel industry, headed by Samuel Gompers, president of the American Federation of Labor, in conference last night decided to launch immediately extraordinary organization efforts in the great steel producing regions of the country, especially the Pittsburg district, and fight there for the "right of free assemblage, free speech and a free press."

The presidents of the unions pledged themselves to "go to jail if necessary" in the attempt to organize 400,000 workers in the Pittsburg, McKeesport, Homestead and Monongahela region and to carry out an equally vigorous campaign in other sections including the Alabama steel centers.

It was declared that the employers in the steel industry were firmly set against organization of their employes and that the time had come for organized labor to take even a more firm stand to the contrary.

Gompers said workers in the packing industry had achieved their ends recently and that he was convinced the organization of the steel industry could be completed just as quickly. He warned the union leaders that the "iron and steel men are powerful and have wealth beyond the ken of men and that the contest was likely to be a sharp one."

"Already we have managed to get the eight-hour day in the steel industry, but let me tell you that was not handed to us on a silver platter," Gompers said. "The interests did not know what the result might be if they failed to make the concession.

"We want to bring new life to the workers in the steel industry and we are going to insist on the right of free speech, free assembly and free press."

YOUR DRUGGIST will receive your Want Ads for the Post-Dispatch at the same rates charged at the main office. Try him. He sells other things than medicine. Look around.

Complete Vindication for Lowden.

By the Associated Press.

SPRINGFIELD, Ill., June 17.—Complete vindication of charges that Gov. Lowden and Omar H. Wright, State finance director, had attempted to influence members of the State Board of Equalization in the interest of lower tax assessments for the Pullman company is contained in a report prepared by counsel of the special legislative investigating committee.

PROMPT RELIEF
for the acid-distressed stomach—try two or three
KI-MOIDS
after meals, dissolved on the tongue—keep your stomach sweet—try **Ki-moids**—the new aid to digestion.
MADE BY SCOTT & BOWNE
MAKERS OF SCOTT'S EMULSION
19-7

"IF the Salvation Army gets twice what it asks it will only get half what it deserves."

Give your part! Mail your check to Arthur F. Barnes, Treas., care Mercantile Trust Co.

Salvation Army After-War Work Campaign
June 15 - 22
R. KING KAUFFMAN, Chairman

healthful—

POMPEIAN OLIVE OIL

—"always fresh"

Makes a Rich Creamy Mayonnaise Dressing
Fruity Flavored and Appetizing

Sold Everywhere

Garland's

Important

The rule prohibiting the return of merchandise is still in effect, so Dresses purchased in this sale cannot be exchanged nor returned for refund or credit. Every sale must be final.

SUPREME DRESS EVENT

350 Women's and Misses' New Summer Frocks

AN Infinite Diversity of Bewitching New Models in Exquisite Designs for Practically Every Occasion of Summertide. Carefully Executed in Beautiful and Popular Fabrics of Summery Filminess.

Frocks Worth $49.50, $55, $59.50 and to $89.50

$35

This sale embraces all the finest styles—the best colorings—flawless workmanship and the most desired materials. It is indeed a supreme event, characteristic in every way of Garland's great value-giving sales. Any Woman and Miss who is in need of a new summer frock cannot afford to overlook this event.

Come to our dress salon tomorrow and be convinced of the truly wonderful values to be had at $35.

Beautifully Beaded Georgettes
Tricotine, Pussy Willow Silks,
New Rajah Silks
Taffeta, Serges, Voiles,
Moire Silks, Organdies,
Tricolettes and Crepe de Chines

This assortment is so vast it would be quite impossible for us to describe it in detail, but we can assure you there is every shade and all the best models, including the newest Shirt Waist Dresses. The colors are French blue, navy, taupe, flesh, white ivory and Summer novelties.

Dresses for Country Club Wear
Dresses for Garden Parties and Afternoon Teas.

Tailored Models for Traveling and General Wear

Unusual Values —in— Silk Dresses

For the woman who does not care to spend $35 for a dress we have arranged a sale of Frocks ranging in values to $39.50 for $14.75. These Dresses represent the latest style tendencies and the best of workmanship. You will find them in all the summery shades in beaded Georgette, foulard, satin, Jap Silk, jersey, all Georgette, crepe de chine and soft taffeta.

These are exceptional values.

$14.75

THOMAS W. GARLAND — 409-11-13 Broadway

Order the Post-Dispatch sent to your vacation address. Your carrier will place the order for you, or your telephone request will have prompt attention. Olive or Central 6600. Ask for circulation dept.

Sale!!
Finest White
Over 500 Pairs
A WONDERFUL offer pairs of the finest of white linen or fine fabric that shape. Extreme ered high heel and welt so One of the have c
SHO
507

"NELSON'S will make yo
If you want to give you lustrous look
Nelson Hair Dres
Nelson's makes stubbor glossy and easy to man the scalp, relieves dan hair, and makes the hair
Nelson's is the original fin and recommended by drug
Take this advertisement t and be sure to get the genu
Nelson Manufactur
RICHMOND

Order the Post-Dispatch sent to your vacation address. Your carrier will place the order for you, or your telephone request will have prompt attention. Olive or Central 6600. Ask for circulation dept.

Belgium to Borrow $100,000,000.

By the Associated Press.

BRUSSELS, June 17.—The Finance Minister of Belgium yesterday signed with representatives of American banks a draft agreement for a loan of $100,000,000. The loan is to be repaid by Belgium in 25 years.

Post-Dispatch WANTS point to many opportunities for better jobs and increased earnings.

Sale!!

Finest $7.00 and $8.00 White Linen Boots

Over 500 Pairs

$4.85

High or Low Heels

A WONDERFUL offering for Wednesday only. Over 500 pairs of the finest $7 and $8 Boots at $4.85. Made of white linen or white rheinskin—a particularly fine fabric that will clean nicely and hold its shape. Extremely stylish Boots—with covered high heels or Cuban walking heels and welt soles. All sizes and widths. One of the greatest values we have offered this season

SHOEMART
507 Washington Ave.

MAKES BLACK SPOTS WHITE

Cleans Antiseptically

"NELSON'S will make you proud of your hair."

If you want to give your hair that rich, lustrous look—use

Nelson's Hair Dressing

Nelson's makes stubborn, curly hair soft, glossy and easy to manage. It is fine for the scalp, relieves dandruff and falling hair, and makes the hair grow.

Nelson's is the original fine hair dressing—sold and recommended by drug stores everywhere.

Take this advertisement to the drug store, and be sure to get the genuine NELSON'S

Nelson Manufacturing Co., Inc.
RICHMOND, VA.

ORA LEE WALKER

a colored girl of Augusta, Ga., says Nelson's makes the hair grow and gives it a rich, glossy look.

Send us your photograph if you use NELSON'S

SHE WILL BE BRIDE IN CEREMONY TONIGHT

Miss Estelle Hoermann

TWO IMPORTANT CHURCH WEDDINGS

Miss Estelle Hoermann to Become Bride of the Rev. H. C. Claus Tonight.

ONE of the pretty church weddings to take place today will be that of Miss Estelle Hoermann and the Rev. Herbert C. Claus, which will take place at 7:30 p. m., at Markus Evangelical Lutheran Church, Twenty-second and Angelica streets. The Rev. Theodore Claus, Hammond, Ind., father of the bridegroom, will perform the ceremony in the presence of relatives and friends. The bride will be attended by Misses Gertrude and Emma Claus, sisters of the bridegroom, while the Rev. Theodore Schliepsiek, New Orleans, La., and Edwin Kreoutz, Springfield, Ill., will serve as best man and groomsman.

The bride is the daughter of Mr. and Mrs. Henry Hoermann, 3122 Prairie avenue, and the Rev. Claus is a Lutheran missionary stationed in St. Louis.

After a wedding supper, the couple will depart for a wedding tour to eastern points.

Another church wedding of today was that of Miss Estelle Maas, who became the bride of Joseph H. Schieber, at Holy Family Church, Oak Hill and Humphrey street, at 9 a. m. this morning.

The bride was attended by Miss Ida Bockius as maid of honor, Miss Josephine Schieber as bridesmaid and little Miss Pauline Kunz as flower girl. J. Werner Maas was best man and Robert Schieber groomsman. The bride entered the church with her brother, William H. Maas.

The bride is the daughter of Benjamin Maas of Portage Des Sioux, Mo. The groom is the son of Mrs. Josephine Schieber, 4233 Hartford street.

Following the ceremony, Mr. and Mrs. Schieber departed for a honeymoon journey. Upon their return they will be at home at 3591 Utah street, which residence was a wedding gift to the bride from her husband.

An out-of-town wedding of interest to St. Louisans will be that of Miss Alice Strain and Eno Compton, son of Mr. and Mrs. George B. Compton, 8 Beverly place, which will take place tomorrow at Atlantic City. Miss Strain is the daughter of Mrs. A. J. Strain of Wilmington, Del. The wedding will take place at the summer home of the bride's grandmother, Mrs. M. Canby. The bridegroom has just returned from France. After a short wedding tour, Mr. and Mrs. Compton will come to St. Louis to reside with Mr. and Mrs. George B. Compton.

One of the first al fresco entertainments of the season will take place tonight at the Ridgedale Country Club, when Miss Elizabeth Nulsen, 3029 Longfellow boulevard, will give a dance in honor of Miss Fannie Senton, who is Miss Nulsen's guest. Miss Nulsen and Miss Senton were roommates at Vassar, from which college both young women were graduated a few days ago.

Mrs. Frances E. Cockrell, 407 Clara avenue, who has been located in New York for the past few months, has returned to St. Louis to be with her sister, Mrs. Calvin R. Lightner, who is ill. Later Mrs. Cockrell will go to Fish Creek, Wis., where she will be joined by her daughter, Miss Vesta Reed, who is now sojourning in the East.

Miss Katherine Pierce, 39 Kingsbury place, is expected home tomorrow from an extended visit to relatives in New York, Brooklyn and other Eastern cities.

Mrs. F. H. Dodge, 5127 Westminster place, and her daughter, Mrs. Edward Barstow, will depart the latter part of this week for Hyannisport, Mass.

Mrs. E. G. Scudder and family, 59 Kingsbury place, will depart the latter part of the week to spend the heated months at their summer residence on Cape Cod.

Mrs. N. A. McMillan of Brentmoor has returned home after a short stay at Atlantic City.

Mrs. George A. Newcomb, 5900 Nina place, departed Saturday for a stay of several months in the East.

Westmoreland place, is spending a few weeks at Atlantic City.

Among the interesting affairs of last week was the week-end house party which Miss Amy Scholz gave at her country home, "Twin Hollow," in St. Louis County. The guests went out Saturday and remained over until Tuesday.

The culmination of a war romance was the wedding Saturday of Miss Julia Jacks and Alfred Kleinschmidt, which took place in St. Charles, Mo. The Rev. W. Rowe, pastor of the Presbyterian Church, performed the ceremony. Mrs. James Barr, 4147 Botanical avenue, served as matron or honor. Miss Jacks is the daughter of the late Dr. John H. Jacks. She resides at 4158 Wyoming street. Mr. Kleinschmidt resides at 3944 Cleveland avenue, where Mr. and Mrs. Kleinschmidt will be at home after a short wedding trip.

Autoist Hurt Fatally by Train.

MOUNTAIN GROVE, Mo., June 17.—C. S. Walker, superintendent of the Ice and electric plant, who died in a Springfield hospital, was buried here yesterday. Walker's automobile was struck by a Frisco train here.

Argentine Strike Settled.

By the Associated Press.

BUENOS AIRES, June 17.—The transportation strike, which began June 12 and threatened completely to tie up traffic in this city, was settled yesterday.

Firing Squad for Liquor Sellers.

By the Associated Press.

AGUA PRIETA, Mexico, June 17.—Copies of an official proclamation have been posted in this city and signed by Gen. P. Elias Calles, as acting Governor of the state of Sonora, to the effect that from this date and until the state is declared legally "wet" in September, any person apprehended in the act of manufacturing or disposing for sale any alcoholic liquors will be executed by a firing squad without being accorded a trial before either the civil or military authorities.

Don't stand in line to pay Bills

It's a waste of time. Besides, there is always the danger of theft or loss when you carry money with you.

Open a checking account at the St. Louis Union Bank and mail checks each month in payment of your bills.

Then there will be no standing in line, and no misunderstandings about bills—the cancelled check will be your receipt.

St. Louis Union Bank
Fourth & Locust

July 3, 1919, the St. Louis Union Bank, Mechanics-American National Bank and Third National Bank will consolidate without change in personnel.

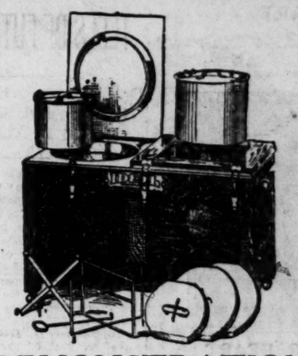

DEMONSTRATION
Ideal Fireless Cooker

All this week a woman domestic science expert will conduct at our Washington Avenue store a demonstration of the Ideal Fireless Cooker. Foods will be prepared and cooked. The Ideal Cooker steams, bakes and roasts—and even freezes foods. The only way to have a cool kitchen in Summer weather is to use a fireless cooker.

Hellrung & Grimm
9TH & WASHINGTON 16TH & CASS

Store Your Furs in Our New Improved COLD DRY AIR Storage Vaults

Kline's
606-608 Washington, Thru to Sixth St.

St. Louis Kansas City Detroit Cleveland Cincinnati

Announcing for Wednesday

Skirt Sale Supreme!

High-Class $22.50, $20, $17.50 and $15 Silk Skirts

Tricolettes
Paulettes
Fan-ta-si
Dew-kist
Spiro Silks

$10

Baronette Satin
Georgettes
Fine Taffetas
New Foulards
Crepe de Chines

Just 168 of the exquisite Summer Skirts that came to us through a fortunate trade turn. They are in the newest modes—dashing sports models and skirts for dress wear; in colorings to suit every individual taste.

We confidently expect the demand for these beautiful Skirts to greatly exceed the supply. Those who shop early in the morning will profit most. Remember, please, we emphasize the smart style of these Skirts as much as the low price.

Every Fashionable Summer Color

All sizes from 24 to 32

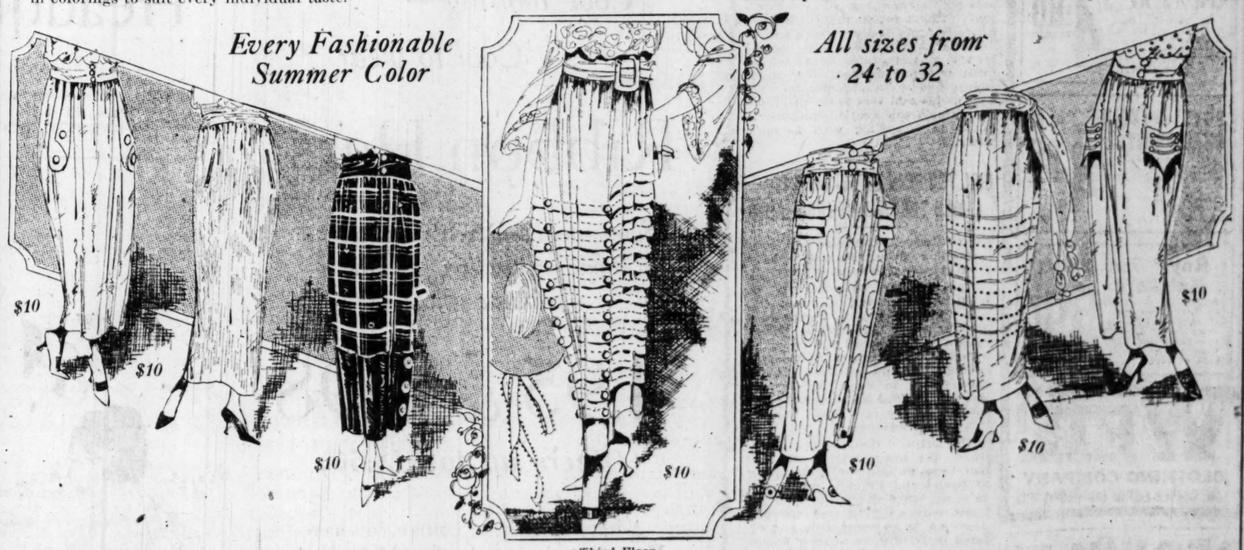

Third Floor.

Great Sale of White Linen Pumps & Oxfords

500 Pairs--Values up to $7.00

Right at the time when you want them most comes this special sale of White Pumps and Oxfords—smart models for sport and Summer wear—cool and comfortable—made with either the military or French heels; welt or turn soles; all sizes.

$5.45

Balcony Boot Shop.

TWENTIETH CENTURY SONG HIT CALLED DEAR HEART

That everybody's waltzing to. This music has a beautiful melody which keeps ringing in your ears, and this enchanting tune once heard you cannot forget. The following are a few lines of the verse:

DEAR HEART

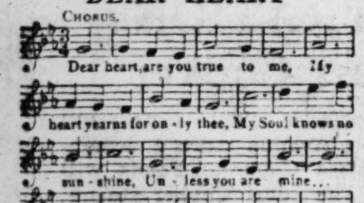

Copyright Church & Co. Poem Louis Schlesinger.

Although this song is written without a high note, quite an effect is obtained by the simplicity of the arrangement. Various orchestras are using the melody as a waltz. This can be had for Talking Machines and Player-Pianos.—ADV.

HEAD OF RED CROSS TELLS OF FUTURE WORK

Dr. Livingston Farrand, Mrs. Hammar, Maj. Simmons and Howard D. Hadley Speak.

Red Cross workers representing chapters from all parts of the Southwestern Division packed the Odeon last night at a mass meeting held to discuss the future activities of the organization. Interesting addresses, covering the work of the Red Cross in Europe and Siberia, were made by Dr. Livingston Farrand, chairman of the Central Committee of the American Red Cross, Mrs. Frank V. Hammar, Maj. George W. Simmons and Howard D. Hadley of Plattsburg, N. Y.

All but two of those who attended were women clad in the Red Cross uniform. A beautiful spectacle was presented on the stage when the curtain rose and disclosed 200 women, seated in such a way as to form a huge white flag with a red cross, formed by women wearing red veils, in the center.

Dr. Farrand, who succeeds Henry P. Davison as head of the organization, said that the work of the Red Cross in coming to the relief of the civilian population of France prior to the arrival of American troops had greatly improved the French morale.

Starving and Sick in Balkans.

He declared that the Red Cross is now faced with the duty of aiding the people in the devastated regions of Europe. Throughout the Balkan states, he said, the populations are starving and ravaged by disease without doctors or medicines to assist them.

"America faces a responsibility she cannot shirk in the devastated countries, for the problems of peace are more serious than those of war, and unless solved, the war will have been fought in vain," he said. "For two years the Red Cross has been told what to do. Now it is up to you in your various communities to seek out your work and to do it, recognizing at all times the constitutional authorities, who in many instances will greatly need the assistance of the Red Cross."

Mrs. Hammar, who has just returned from Paris, where a League of Red Cross Societies, representing America, Great Britain, France, Italy and Japan, was formed, told of the high esteem in which the American organization is held in Europe. She said that the league is intended to include Red Cross societies in every civilized country in the world.

Keeps Trust Alive.

Maj. Simmons recounted his experiences during a recent trip through Siberia as a member of a Red Cross commission. He said that, although the United States is misunderstood as a result of its vacillating military policy, and through hostile propaganda, the activities of the Red Cross have kept alive a feeling of trust in America in the hearts of most Russians.

"Today," he said, "America stands discredited throughout Russia and Siberia because of our vacillating policy, magnified and distorted by the anti-American propaganda, which is raging through that country. Unfortunately, we have given just enough foundation for all these wild stories through the miserable failure of our War Trade Board and the Committee on Public Information, to say nothing of our much misinterpreted military policy. The American Red Cross stands pre-eminent as one thing American, which has made good and is proving today by its results that the American nation is not selfish and that the American people are engaged in altruistic work without selfish motives or the desire to profit at Russia's expense."

Hadley, a former Red Cross worker, who was appointed an American consular agent in Russia, denounced Bolshevism as a menace to the world. He said that today the Russian people are fighting humanity's battle in struggling with Lenine's theories.

GIRL FOUND IN DITCH SAYS MEN THREW HER FROM AUTO

Ruth Johnson, 19, Bruised and With Clothing Torn, Declares She Was Forced to Drink Whisky.

Ruth Johnson, 19 years old, of 1116 Douglas street, Madison, Ill., was found at 2 a. m. today in a ditch alongside the Natural Bridge road, a half mile west of Pine Lawn, with her clothing torn and her face bruised. She told policemen she had been forced to drink whisky and was thrown from an automobile and robbed by two men when she resisted their advances.

The girl said that she and a girl, whom she knew only as "Daisy," had been waiting for a street car at Grand and Franklin avenues at 11 p. m., when two men, whom she knew only as "Bill and George," drove up in an automobile and offered to drive them to their homes. She said the men drove to Vandeventer avenue and Natural Bridge, where one got out of the machine and bought a bottle of whisky. Then they drove west on Natural Bridge. "Daisy," she said, refused to drink from the bottle and was thrown from the machine. After "Daisy" had gone, the Johnson girl said, one of the men drew a revolver and compelled her to take a drink out of the bottle. When beyond Pine Lawn, she said, the men stopped the machine and took her purse containing $1.90. When she fought them, she said, she was thrown from the machine into the ditch.

The girl was found by Deputy Constable Gerkie, who took her to the Page Boulevard Police Station, where she told the story.

Lucille Roland, 15 years old, of 3924 North Market street, told policemen she had been stopped by six youths about 17 years old as she walked through O'Fallon Park, 100 feet west of Broadway, at 4:30 p. m. When they spoke to her, she told them to mind their own business, she said, and was knocked down.

OBJECT TO TRAIN-TIME CHANGE

Piasa Chautauqua Cottagers Say Revision Would Make Them Late for Work.

Summer cottagers at Piasa Chautauqua are protesting against a proposed change of train time that will prevent them from spending their nights at the resort, on account of not being able to get to work on time next morning.

The morning train for St. Louis now leaves Chautauqua at 6:13 o'clock, connecting with interurban limited cars at Alton at 7 o'clock and reaching St. Louis at 8 o'clock. It is proposed to have it leave Chautauqua at 7 o'clock and reach St. Louis at about 9 o'clock. The change is favored by the few whose business day does not begin until 9 o'clock and by women shoppers who would be able to sleep 47 minutes longer.

The WANTS are close to the busy life of thousands—they seek opportunity in them every day.

WEDNESDAY
We Again Feature
MEN'S GENUINE
Palm Beach
REGISTERED U.S. PATENT OFFICE
THE GENUINE CLOTH
PALM BEACH SUITS
$8.50

Men! Young Men! You'll make no mistake in securing one of these fine quality Suits Wednesday! They are stylishly cut of genuine Palm Beach fabrics, in scores of the newest and most wanted patterns! Every suit tailored in a way you will like! In fact they are the equal of Suits selling in other stores as high as $15. Priced Wednesday in this Sensational Underselling Sale at $8.50.

MEN'S HOT WEATHER PANTS AT $4.80
Fine Mohair, Palm Beach, Tropical Worsted or dressy white serge with pin stripes—all sizes—Wednesday at....

BOYS' GENUINE PALM BEACH SUITS $4.85
Pretty patterns, in both light and dark colors—sizes 6 to 18—Suits that are advertised by other stores at $7 and $8—priced here at ....

Boys' 75c Wash Knickers 59c
Sturdy tan khaki or easily-washed cool crash Knickers, in sizes 5 to 17—just the thing for vacation wear — priced here at ....

WEIL
CLOTHING COMPANY
N. W. CORNER EIGHTH AND WASHINGTON

DERWILLO
The Famous Beautifier

Have you tried it yet? Thousands everywhere are using it. It is a wonderful tonic for the skin, defies hot Summer sun and causes wrinkles, tan, freckles, sallow skin, blackheads, sun spots, roughness, ruddiness to quickly disappear. It brings roses to the cheeks and makes anyone look 10 years younger. Gives a youthful complexion and "A skin you love to touch." A single application proves it. See large announcement soon to appear in this paper. Ask your druggist about it.—ADV.

Kill Dandruff With Cuticura
All druggists: Soap 25, Ointment 25 and 50, Talcum 25. Sample each free of "Cuticura, Dept. E, Boston."

Q·R·S PLAYER ROLLS
"Mother Goose" ROLLS
FOR THE CHILDREN

Special rolls that help children enjoy music and teach them to sing. Simple music written around familiar nursery rhymes, with the words printed on the roll. Some of the selections:

"Pussy Cat," "Tom, Tom, the Piper's Son," "Ding, Dong, Bell," "Ten O'Clock Scholar," "Tommy Tucker," etc., etc.

Get Them for Your Kiddies

KIESELHORST'S
—ESTABLISHED 1879—
1007 OLIVE ST.
Mail Orders Filled Promptly

STAR SAYINGS
We Store Garments FREE
You pay cleaning costs on delivery

Clothes are "way up" this year, but that's no reason why you can't be well dressed. Just send us your old suits, waists, skirts, etc. We secure remarkable results in dyeing and cleaning.

3 Stores *8 Phones*

STAR DYEING AND CLEANING CO.
Saint Louis
4114 W. Florissant — 3189 S. Grand
Lindell 1624-5 MAIN OFFICE 2515 N. GRAND Delmar 262-4
"Our Proposition Is a Clean One"

ROOT BEER
Drink delicious, sparkling Root Beer; better than any soda water. Delivered to your home.
COLUMBIA BOTTLE CO.
2545 W. Dodier St.
Telephone: Tyler 414; Central 5701.
Evenings—Call Victor 2434-R.

Priestley's
"Cravenette" English
MOHAIR SUITS
FULL OF WEAR *LIGHT AS AIR*

BUSINESS men appreciate the cool comfort and smart appearance of a Priestley Mohair. The lightest and most serviceable of summer cloths.

COOL—AIRY—FEATHERWEIGHT
SHAPE RETAINING SERVICEABLE NO LAUNDERING

They come in many attractive styles, smartly tailored in new mid-summer models for men of every build, in patterns and colors that are pleasing.

Every genuine suit bears the Priestley label which stands for the highest type of Mohair Made.

FOR SALE BY LEADING CLOTHIERS

THE GENUINE Priestley's Cravenette English Mohair BEAR THIS LABEL

610-612 Washington Avenue

Sonnenfeld's
L. ACKERMAN, Manager

"The House of Courtesy"

Cool looking—
Cool to wear

Ribbon Hats

Sonnenfeld's presents an exceptional selection at the popular prices,

$4.95 & $5.98

(***Others up to $18.50***)

A hat of straw, of course you have. Here then is a welcome change. A style radically different, captivating in appearance—to be worn on the occasion formal or informal.

You may choose a style made entirely of ribbon, crown, brim and all—or a fetching model underfaced with hemp. White is most in favor while pink and "sweater" colors rival it in fashionable estimation.

600 White Tub Skirts
Of Gabardine

$2.75 — ***Usual $3.50 & $4 qualities***

A special purchase!

If you are seeking an opportunity to economize on Wash Skirts you must not fail to come tomorrow. The styles shown in this collection will appeal quite as much as the price. We bought all remaining stock from a large skirt maker now devoting his attention to Autumn goods.

Complete showing likewise from $5 to $10

Headquarters—Fan-ta-si Skirts
Scarce most everywhere—plentiful here!

We've scores of lovely styles of the genuine silk fan-ta-si, as well as an imposing selection in DEWKIST, BARONET, GEORGETTE AND CREPE DE CHINE. $10 to $25

An exceptional offering in
BLOUSES

Picturesque Summer styles, excelling in quality at the two featured prices

$1.95 — Two random selections pictured at left. Batistes! Dotted Swiss! Organdie! Voile! Lace embroidered, tucked and trimmed in colors.

$2.95 — Two random selections pictured at right. Striped Voiles! Plain Voiles! Organdies! Batistes! Plain tucked, embroidered or trimmed with ruffled edging.

Complete Blouse display likewise—
$5 to $25

RUPTURED?
Don't Throw Away Another Dollar on Old-Style Trusses! Our Latest Invention
The 1919 Herniatone
Contracts and closes the Rupture opening in a few weeks on the average case. Call or write at once. Hours 10-4 daily. Saturday 4-6. Demonstrations free.
The Herniatone Co., 501 Pine St., St. Louis

Wash

Featuring
Distinc
Bedell De

Distinguished new frocks you've seen. themes in bead motifs ruffled skirts, innova
Navy, white,
Figured Geor

This Si
Gold
As Illu

Has 2½-Inc

We have been fortunate to secure another shipment of nationally advertised Beds they go on sale tomorrow. are in handsome Vernis-M gold finish that presents the appearance of a brass Bed and wear equally as well and tarnish or show fingermark

Goods Marked in Plain Figures

WANTS are close to the hearts of thousands—they seek opportunity in them every day.

THE GENUINE Priestley's Mohair BEAR THIS LABEL

"The House of Courtesy"

Skirts

Skirts $25

RUPTURED?

Don't Throw Away Another Dollar on Old-Style Trusses! Our Latest Invention

The 1919 Herniatone

Contracts and closes the Rupture opening in a few weeks on the average case. Call or write at once. Hours 10-4, daily, Saturday 4-6. Demonstrations free.

The Herniatone Co., 501 Pine St. St. Louis

Become Slender

Reduce your weight 10 to 50 lbs., or more, under $100 GUARANTEE by using OIL OF KOREIN, following easy directions. Sold by Eckert Drug Co., Meyer Bros., E. A. Meder, Adolph Koch, Wolf-Wilson Drug Co., 7th st. and Washington av., and others in St. Louis.

ALL busy druggists everywhere sell OIL OF KOREIN. Booklet mailed free by Korein Co., NT 27, Station F, New York.

—ADV.

Doctors Recommend Bon-Opto for the Eyes

Physicians and eye specialists prescribe Bon-Opto as a safe home remedy in the treatment of eye troubles and to strengthen eyesight. Sold under money refund guarantee by all druggists.

—ADV.

Efficient office workers are secured by use of Post-Dispatch WANTS.

Tomorrow's Specials

Bedell

Washington Ave., Corner 7th Street

Featuring Beaded Georgette Gowns

Distinctive Street and Afternoon Models

Bedell Designed $19.75 Special Values

Distinguished new types—very different from the stereotyped beaded Georgette frocks you've seen. Introducing bewitching new color combinations and acceptable themes in bead motifs—fascinating drapery, stunning overskirts—adorable tier and ruffled skirts, innovations in blouses and sleeves.

Navy, white, flesh, gray, tan and semi-evening shades of Georgettes. Figured Georgettes, Crisp Taffeta, Lustrous Satins, Jersey, Foulard.

No Charge for Necessary Alterations

May, Stern & Co.

This Simmons Nationally Advertised

Gold-Finished Bed

As Illustrated—$1.50 Cash—$1.50 a Month

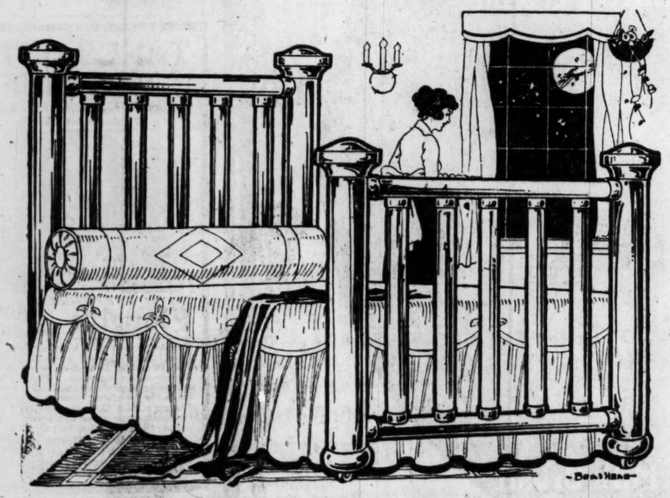

Has 2½-Inch Posts—1 1-16-Inch Fillers—4½ Inch Caps

We have been fortunate to secure another shipment of these nationally advertised Beds—and they go on sale tomorrow. They are in handsome Vernis-Martin gold finish that presents the appearance of a brass Bed and will wear equally as well and never tarnish or show fingermarks.

$16.50

Special attention is called to the massive proportions of this Bed—has 2½-inch posts, 1 1-16-inch fillers and 4½-inch caps—extremely strong and rigid in construction and unquestionably the greatest value we have ever offered at this price.

Goods Marked in Plain Figures

MAY, STERN & CO.

Corner Twelfth and Olive Sts.

Strictly One Price to All

U. S. TROOPS BACK AFTER LONG CHASE OF VILLA REBELS

Few Prisoners and 100 Horses and Ponies Captured; About 50 Villa Men Reported Killed by Americans.

CAVALRY PURSUED BANDS OF OUTLAWS

Artillery Aided by Placing Shrapnel Over Heads of Fleeing Force; Pursuit Went About 35 Miles.

By the Associated Press.

EL PASO, Tex., June 17.—American troops that participated in the expedition against the Villa rebels in and near Juarez are billeted in barracks and camps on the American side and were asleep before dark last night after their 24 hours of campaigning. As a rear guard to the calvary, artillery and engineers, seven ragged, high-hatted Mexican prisoners were herded toward the Fort Bliss stockade by a detachment of the Fifth Cavalry, while another cavalry detachment drove a herd of 100 Mexican horses and ponies, captured from the Villa forces, to the remount station.

It was unofficially stated at Fort Bliss that approximately 50 Villa followers were killed, and prisoners, horses and mules were captured.

One American of the Seventh Cavalry, Corp. Chigas, was shot through the lung by a Mexican rebel on the south bank of the river.

After the crossing at night, the cavalry column, supported by a battalion of the 822d Artillery, advanced and at daybreak started scouting south of Ysleta, Texas. Capturing the seven prisoners before reaching the Villa camp, the cavalry proceeded to within a short distance of the adobe headquarters, when fighting was begun by the Americans standing in water up to their knees, according to cavalry officers.

Four Villa men were killed in the first assault and the entire force, numbering approximately 200 men, dismounted and escaped toward the southwest, with the cavalry troops in pursuit. The rebels scattered into small bands and Col. James J. Hornbrook's Fifth Cavalry pursued one band, which continued toward the southwest for a distance of 35 miles before returning toward the river.

Col. Tompkins' Seventh Cavalry, in temporary command of Col. Howard R. Hikock, pursued another band. Troops A and C of the Seventh Cavalry executed a mounted pistol charge and killed a number of the rebels. The artillery placed shrapnel shells directly over the heads of the fleeing Villa force and many were killed.

30 Square Miles Covered.

After the two cavalry forces had pursued the rebels over more than 30 square miles, they formed a junction and returned to the American side of the river, accompanied by the artillery and Eighth Engineers, who threw a pontoon bridge across the river.

The cavalry, artillery and engineers presented a tired, soiled and travel-stained appearance when they marched over the mesa to Fort Bliss last night. Many had souvenirs of the Villa pursuit. Officers obtained silver spurs and many sombreros, and knives and crude equipment were brought back.

All of the seven Mexican prisoners professed to be either farmers in the valley or Carranza soldiers, none admitting having been with Villa. They had but six horses and mules.

When his orderly went to his office at military headquarters yesterday, he found Maj. T. B. McCown, district surgeon, lying dead on the floor. He was last seen alive at 11:30 p. m. Sunday. It was stated at headquarters that the excitement due to the military expedition against the Villa forces in Juarez probably caused his death from heart disease. Maj. McCown was unmarried and came here from Fort Huachuca, Ariz.

Angeles Declares That He Will Not Give Up the Fight.

By the Associated Press.

WITH GEN. FELIPE ANGELES IN THE FIELD, Mexico, June 17.—Somewhere to the southwest of Zaragosa, 16 miles from Juarez, last night Gen. Felipe Angeles was moving with his small personal bodyguard to the south and west. He is bitterly disappointed as the result of the crossing of American soldiers into Mexican territory in pursuit of Gen. Francisco Villa, supreme in command of all anti-Government forces in Northern Mexico.

Gen. Angeles left his headquarters at 6 a. m. and 20 minutes later Gen. Villa, whose headquarters were a little to the south of Gen. Angeles, about a 25-minute ride, was also moving south. Before the attack on Juarez last Saturday night Gen. Angeles stated emphatically to the correspondent that he had not ordered any attack on Juarez and that he was not participating in one, that his only reason for being so near Juarez was to act as a peace maker between the Government forces and Gen. Villa's army.

Gen. Angeles said that the attack Saturday night was nothing but a test of strength between the oppos-

Continued on Page 12.

We Give Eagle Stamps

Sensenbrenner's

SIXTH AND ST. CHARLES

See Special Window Display

THE SHOE EVENT OF THE SUMMER SEASON STARTS WEDNESDAY

Wonderful Purchase & Sale of $3 & $3.50

White Pumps & Oxfords

$2.45

3500 pairs involved—the most fashionable & wanted styles, the finest qualities, at unprecedented savings

The PUMPS

Colonial Pumps
Plain Operas
Tongue Pumps
Strap Pumps
(Louis, Cuban and Military Heels)

The OXFORDS

Covered Louis Heels
Covered Cuban Heels
Covered Military Heels
Leather Military Heels
Sport—Rubber Soles

PUMPS—An immense assemblage, embracing all the style successes created this Summer. All have covered heels in slender Louis, Cuban or military effects. Hand-turn soles.

OXFORDS—Ten smart yet practical models in high arch, stage and low heel lasts. Slender covered wooden Louis, covered Cuban, covered military and leather military heels. Hand turn or welted soles.

All Sizes 2 to 8, widths B to E

MICHIGAN

The Sporting Peninsula

Three Great Lakes join hands to give the Southern Peninsula of Michigan its summer attractions. Primeval forests, alluring streams, wooded lakes, clear, cool invigorating air, and outdoor interests, have made Michigan the "Sporting Peninsula."

Along the shores and inlets of the surrounding waters—Lake Michigan, Lake Huron, Straits of Mackinac and the "Soo"—are summer resorts of great charm, each with its special appeal—motorboating, sailing, fishing, broad beaches for bathing. In the inland sections—streams, rivers and lakes with superior facilities for fishing and hunting.

Accommodations—fine hotels, inns or summer camps, experienced in giving vacationists just what they want, and with prices to suit every purse.

The United States Railroad Administration invites you to travel and offers Summer Excursion fares. Ask your local ticket agent to help you plan your trip or apply to the Consolidated Ticket Office, or write nearest Travel Bureau for illustrated booklet—*"Michigan Summer Resorts."*

·UNITED·STATES·RAILROAD·ADMINISTRATION·

Travel Bureau, 143 Liberty Street, New York City — Travel Bureau, 646 Transportation Building, Chicago — Travel Bureau, 602 Healey Building, Atlanta

DIAMONDS WATCHES ON CREDIT

Be Ready to Seal the Engagement with a

Loftis Perfection Diamond Ring

"All the world loves a lover"—and a Diamond. Diamonds Win Hearts.

Fine Brilliant Diamonds — 14 karat Solid Gold

$40 Rings, $1.00 a Week
$50 Rings, $1.25 a Week
$100 Rings, $2.50 a Week
$125 Rings, $3.00 a Week

For Wedding and Graduation Presents

SOME VERY SPECIAL VALUES

Diamond La Vallieres	$10.00 up
Diamond Brooches	7.50 up
Diamond Ear Screws	25.00 up
Diamond Bar Pins	10.00 up
Wrist Watches, solid gold	31.00 up
Men's Solid Gold Watches	35.00 up
Diamond Cuff Links	7.00 up
Diamond Scarf Pins	8.00 up
Diamond Studs	10.00 up
Signet Rings, Diamond Set	10.00 up

EASY CREDIT TERMS

Liberty Bonds Accepted

OPEN EVENINGS.

Call or write for Catalog No. 905. Phone Central 5052, Main 97; salesman will call.

LOFTIS BROS & CO. 1858 — The National Credit Jewelers, 2d Floor, Carleton Bldg., 308 N. 6th St., near Olive, ST. LOUIS.

A Single Application Will Banish Objectionable Hairs

(Aids to Beauty)

Here is a home treatment for removing hairs that is quick, painless and inexpensive. With some powdered delatone and water make enough paste to quickly cover the objectionable hairs, apply and after two or three minutes rub off, wash the skin and it will be left soft, clear and hairless. This treatment will not mar the skin, but to avoid disappointment, be careful to get real delatone.—ADV.

The POST-DISPATCH is the only St. Louis evening newspaper giving Associated Press news service.

JEWELERS IN CONVENTION HERE FAVOR CAPITAL PUNISHMENT

Missouri Retailers' Resolution Requests Governor to Bring Subject Before Special Session.

The Missouri Society of Retail Jewelers, in annual convention at Hotel Jefferson yesterday, passed a resolution requesting Gov. Gardner to bring before the special session of the Legislature the re-enactment of laws providing capital punishment. Restoration of the death penalty, members of the organization declared, would save jewelers from many losses by increasing criminals' fear of the law.

Jewelers have suffered more than any other class of retailers through crime, convention delegates said yesterday. Prohibition, they think, will increase the number of jewelry robberies.

Fifty delegates attended the convention yesterday and many of these are attending the Missouri State Optometrists' convention at Hotel Jefferson today.

"Jewels Make Permanent Gifts" was adopted yesterday as the slogan of Missouri jewelers. A national advertising campaign of education in jewelry, to cost $300,000, is to be opened by the national organization soon.

William Hughes, a Government agent, spoke yesterday on "Making Report on Revenue Tax." F. W. Drosten spoke of the work of jewelers in mobilizing the supply of platinum for war uses and in keeping the price in Government contracts at a reasonable figure.

Officers re-elected yesterday are: F. W. Drosten, president; Anderson Blanton, Paris, Mo., vice president; W. E. Pennell, Trenton, Mo., secretary-treasurer; C. E. Teiman, California Mo., F. W. Pilcher, Mexico, Mo., members of the executive committee.

To Reduce Your Weight

If you are too fat and want to reduce your weight ten to thirty or forty pounds, quickly and easily, go to any drug store and get a package of Phynola. Take five grains after each meal and at bed time.

Even a few days' use should show a noticeable reduction in weight, the flesh should become firm, the skin smooth and the general health improved. Phynola is pleasant to take, helps digestion and is designed to reduce the excessive fatty tissue by increasing the oxygen carrying power of the blood.

Every reader who is overweight should give this treatment a trial. You will probably find it is just what you need. Enderle Drug Co., Judge & Dolph, Wolff-Wilson, Keiffer Drug Co., and A. E. Medler, or any druggist can supply you.—ADV.

Surgeons Drop German Fellows.

By the Associated Press.

ATLANTIC CITY, N. J., June 17.—The American Surgical Association, comprising some of the country's most noted surgeons, in session here, unanimously dropped from its roll of membership today all German and Austrian honorary fellows.

PERSHING TO COME BACK AS CHIEF OF STAFF

Plan Tentatively Approved by President Likely to Send March to France.

By HERBERT BAYARD SWOPE.

A Staff Correspondent of the Post-Dispatch and New York World.

Copyright, 1919, by Press Publishing Co. (New York World.)

PARIS, June 16.—Gen. Pershing is to go back to America as chief of staff. This plan has been tentatively approved by President Wilson and is to be put into effect within 30 or 60 days, which will depend largely upon the outcome of the treaty making. If German recalcitrancy makes military demonstrations necessary, the Commander in Chief will remain to see the show through to the final act, but if things move smoothly he is to go home as military boss of the army.

This is to be part of Gen. Pershing's reward for doing the job well. Another reward may come in the form of giving him the four stars of a full General of permanent rank, instead of a rank that will expire with the end of the war. He will succeed in Washington Gen. March, who likely will be sent to France to command such forces as are still here and those which are to remain here.

March Would Go to France.

In changing places with Gen. March, Gen. Pershing will be following the example set by Great Britain, who has brought home Field Marshal Sir Douglas Haig as Chief of Staff and sent to the front Gen. Sir William Robertson, whom he succeeded as head of the British forces which were formerly commanded by his present successor.

Unless such a plan be followed, Gen. Pershing upon his return to America will drop back into insignificance. He would be outranked by Gen. March as chief of staff and by Gens. Wood and Barry, both of whom are senior to Gen. Pershing as Major-Generals. Gen. Pershing would have to take up departmental work, which is viewed as scarcely compatible with what he has done over here for more than a year.

Political influences are at work to keep Gen. March in his present job, but it is improbable that they will be successful, as Gen. Pershing's claim to special consideration is so obvious as to require no pleading. Were they to be ignored, it would lay the administration open to charges of discrimination which nobody would like to see repeated, having in mind the case of Gen. Wood.

No Political Affiliations.

It is known that President Wilson is thoroughly pleased with the manner in which Gen. Pershing has discharged his duties, and, on the other hand, Gen. Pershing is deeply grateful for the support the President has given him.

One hears little or no talk of political ambitions on the General's part, and it is doubtful if he is receiving consideration by either party, and more doubtful if he would welcome such attention. He thinks of himself as a soldier, and as a matter of fact, has no political affiliations, which is, at once, his strength and weakness.

I can say positively that those closest to President Wilson strongly favor the plan to make Gen. Pershing chief of staff, and this includes high officials of the War Department, although Secretary Baker has rather a leaning toward Gen. March. The contemplated change would not reflect upon the latter, particularly since Gen. Pershing is senior to him.

Secretary Baker, from whom the recommendation to make Gen. Pershing chief of staff, has to come, has not made it public yet, but there is reason to believe he will do so in a few days. The present outlook is that Pershing will be back around the middle of July. Upon his return he will probably receive the thanks of Congress.

RAILWAY MAIL ASSOCIATION CONVENTION IS OPENED HERE

About 75 Delegates in Attendance—Address of Welcome to Visitors by Mayor Kiel.

The twenty-fourth convention of the Railway Mail Association, an organization of employes of the United States Railway Mail Service, opened today at the Planters Hotel. About 75 delegates are in attendance. An informal dance for the delegates and their friends was held at the hotel last night.

Today's program included an address of welcome by Mayor Kiel and addresses by Frank McFarland, superintendent of the Seventh Division of the Railway Mail Service; Wilson Davenport, president of the St. Louis branch of the association; Jacob Scholl, president of the Seventh Division Association; Mrs. H. F. James, president of the St. Louis Women's Auxiliary; Edward Ryan, president of the national association; Mrs. R. B. Wilson of the National Auxiliary, and John H. Gundlach of St. Louis.

The principal subjects for discussion will be the establishment of a pension system for civil service employes, under which they would be retired at $50 a month after 30 years' service, and the establishment of a board of appeal to hear the complaints of postal employes. The convention will close Friday.

Drowns One Year After Brotoher.

BELVIDERE, Ill., June 17.—Just one year after his brother, a soldier in the A. E. F., had drowned in the Seine in France, Peter Male met death by drowning in the Kishwaukee River at Kirkland, 12 miles south of here, Sunday.

IT'S easy to pay the Loftis way. Diamonds watches, jewelry at lowest prices. Loftis Bros. & Co., 2d floor, 808 N. 6th st.—Adv.

Short Elected Sioux City Mayor.

Special to the Post-Dispatch.

SIOUX CITY, Io., June 17.—Mayor Wallace M. Short was the winner in the recall election today, defeating H. T. Carney by 2100 majority, 400 more than he received when he was elected in April, 1918, although the total vote was less. The opposition to Short alleged the Mayor was in sympathy with the I. W. W. and made the principal fight on Short on this issue.

Colors While It Cleanses

Makes Clothes Beautiful

WHEN you want a new blouse, color your old one some lovely shade with Aladdin Dye Soap. Make your ribbons, veils, gloves, stockings, handkerchiefs, collar and cuff sets, the fashionable shades which make them smart and becoming.

Aladdin Dye Soap

Flesh
Peach Pink
Salmon Pink
Pink
Old Rose
Red
Orchid Lavender
Light Blue
Dark Blue
Tan
Gray
Khaki
Orange
Yellow
Green

Wash your faded curtains, hangings, or pillow covers with Aladdin. They come out fresh and new to make your home attractive.

Anything that can be washed can be dyed with Aladdin some beautiful fresh color.

Aladdin Dye Soap does its magic-making without staining the hands or making them red or coarse.

It doesn't crumble but does its work down to the last thin wafer. Aladdin colors last through from three to six washings.

It's the greatest convenience and economy ever offered up-to-date women.

Price 10c a cake at your dealer's. Your choice of the list of rainbow tints which appears in this advertisement.

ALADDIN PRODUCTS CO., Chicago

(9A)

America—Our Big "Home Town"

YOU may travel the broad oceans and see other beautiful lands, quaint customs and charming people, but there's no place like America—our big "Home Town." There's nothing like the American way of doing things.

Auerbach Almond Bars are made of rich, creamy milk, smooth chocolate and big fresh-roasted, crispy almonds, moulded into the finest Almond Bars in the world—and they are

Made the American Way

AUERBACH ALMOND BARS

Sold everywhere, regular size, 5c.; large size, 10c.

D. AUERBACH & SONS

Finest Chocolates, Breakfast Cocoa, Candies and Specialties

Eleventh Avenue, 46th to 47th Street, New York

Candy Headquarters

The POST-DISPATCH is the only St. Louis evening newspaper giving Associated Press news service.

Lowest Prices Our Chief Attraction

Schaper Stores Co. 6th and Washington

Lace Curtains — Nottingham Curtains; 2½ yards long, white only. These are all perfect; pr. (3d Fl.) $1.19

Silkoline — All colors; 36 inches wide; yard 19c

Portieres — Sunfast; all colors; beautiful designs; pair $5.49

Women's $2 & $2.50 White Shoes 98c

In high top, also Oxfords and Pumps, high and low heels; one of a very large special

Child's Sox — 35c value fine mercerized lisle in white with fancy tops 19c

Men's Socks — 19c value mercerized cotton thread white, black and colors 12½c

House Shoes — A dandy lot of new Boudoir Slippers in all colors and sizes 59c

Play Shoes — Just received, a large number of Boys' and Girls' Play Shoes in sizes up to 3 at a bargain 69c

EXTRA SPECIALS

BLACK SILK POPLIN — 36-inch, fine quality, high luster Silk Poplin, yard $1.19

MADRAS SHIRTING — High-grade Madras Shirting; big assortment, yard 33c

MUSLIN GOWNS — Ribbon trimmed; cut full and long; special (Second Floor) 69c

Children's Hats — Odd and ends Untrimmed Hats; all colors (Second Floor) 25c

WAISTS — Stripe Waist; two-in-one collars, also large organdie collars; all sizes (Second Floor) 50c

Children's Sample Caps — Lace and embroidery trimmed; also Sun Hats (Second Floor) 10c

J. & P. COATS' — Sewing Thread, in black and white; all numbers; special tomorrow only, 6 spools 25c

$1 Bungalow Aprons — In percale; made full; in new patterns; assorted; special (Second Floor) 48c

$1 Muslin Petticoats — Assorted patterns; cut full and good quality muslin (Second Floor) 69c

NEPONSET FLOORCOVERINGS

A thick, tough, solid felt, which has been thoroughly saturated with oil and wax; the pattern is printed on and has a heavy enamel surface; absolutely waterproof from top to bottom; guaranteed not to rot. It has the advantage of lying flat on the floor without tacking; its edges will not curl. A big variety of beautiful designs of higher-grade kind; at the very special price of, yard (Third Floor) 57c

Matting Rugs, 9x12 — Room size; stenciled designs; neat colorings; a cool floorcovering for Summer weather; for this sale only (Third Floor) $4.98

9x12 LINOLEUM — Hardwood, tile and block pattern; extra special for tomorrow (3d Floor) $5.98

Congoleum Rugs, 9x12 — Very pretty Carpet patterns with borders all around; in light, medium and dark designs. A special cut price of the guaranteed Gold Seal Brand $12.93

Acme Ice Cream Freezer; will freeze in five minutes. Square size, at $1.39

Poultry Wire, for baby chicks, 1 foot high; yard 7½c

All Sizes, $2.79

Lawn Mower; ball-bearing; self sharpening; while 20 last $5.98

Porch or Lawn Chairs, reclining; canvas seat and back, with foot rest and arm rest $1.98

Sprinkling Hose; 50 feet long; ½-in. size; with couplings; big bargain $5.98

Sprinkling Hose; wire wrapped; 50 feet long $6.98

Washtubs; galvanized iron; large No. 2 size 98c

Garbage Cans, with tight-fitting cover; medium size 79c

Gas Laundry Stove or Hot Plate; 2-burner $2.69

The Bargain Basement

TURKISH TOWELS — Mill rejects; small, medium and large; each (Basement) 10c

35c Pajama Checks — 36 in. wide; the popular Pajama Check Nainsook (Basement), yd. 22½c

30c Figured Organdies — Fine for Summer dresses (Basement), per yard 15c

40c WHITE VOILE — Remnants of 40-inch Voile, 2 to 10 yard lengths (Basement), per yard 25c

Women's 50c Hose — Mercerized lisle, garter top; white, black and brown; sizes 8½ to 10 (Basement) 19c

$2 Bungalow Aprons — Gingham, chambray and percale; big selection; sizes to 46 (Basement) 98c

$2 WASH SKIRTS — Gray wash cloth sizes to 30 waist $1.29

$2 WHITE SKIRTS — White jeans; belt, pocket and button trimmed (Basement) 98c

UNION SUITS — Men's and Boys' 75c Nainsook Athletic style Union Suits, special (Basement) 49c

30c Dress Gingham — Plaids, checks and solid colors (Basement), per yard 18c

Nafziger

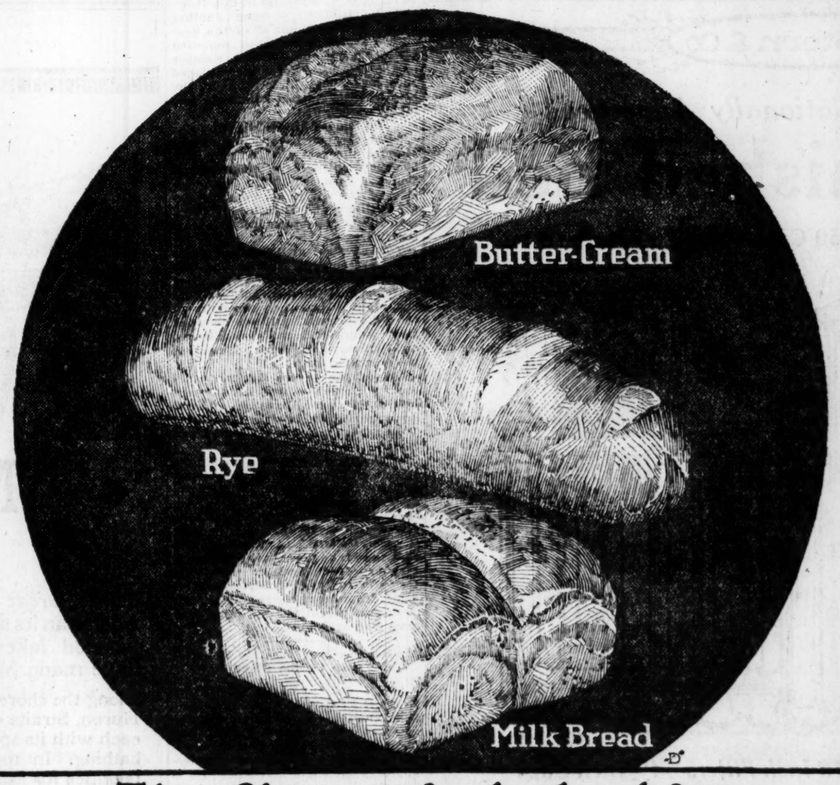

The flavor is baked in

The thing that makes all of **Nafziger** Breads so good is the rich, nut-like flavor—the fine, creamy texture—the firm, golden brown crust. Baked under ideal conditions—reaches you fresh and sweet. Delicious—nourishing.

If you don't eat **Nafziger** Breads it's because you've never tasted 'em. Fresh from your grocer.

Nafziger Baking Company

St. Louis — Kansas City

We deliver fresh every day to dealers in Missouri, Eastern Iowa, Southern Illinois, Eastern Kansas, Southeastern Nebraska, Northern Kansas, Northeastern Oklahoma

18

What the "Dough-Boys" Discovered

THE men who have been wearing army shoes have discovered *foot freedom*. And they will not go back to the old narrow pointed shoes, the binding pressure that brings corns, callouses, bunions, and other foot ills.

For they *can* keep their feet free—they *can* have all the comfort and ease of army shoes—*plus good looks*—by getting into Educators, the sensible, well-made shoes that let the feet grow as they should.

MADE FOR MEN WOMEN *and* CHILDREN

Get these roomy Educators for your feet today. Let the whole family have foot freedom, too.

But look for that Educator mark on the sole. There is no protection stronger than this famous trademark. It means that behind every part of the shoe, stands a responsible manufacturer, Rice & Hutchins, Inc., Boston.

RICE & HUTCHINS EDUCATOR SHOE

TAKES OUT THE KINKS

Have Soft, Straight Hair Like Photograph Below

BY USING Plough's HAIR DRESSING

People may easily have straight, soft, long hair by simply applying Plough's Hair Dressing. In a short time all your kinky, stubby, ugly, curly Hair, becomes soft, silky, smooth, straight, long, and can be easily handled, brushed or combed. Plough's Hair Dressing, elegantly perfumed, in large green can (more for your money than any other hair dressing).

25c AT DRUG STORES OR BY MAIL — AGENTS WANTED

PLOUGH CHEMICAL CO. MEMPHIS, TENN.

WARNING

If you are losing your hair, or are bald, don't apply anything that will dry the scalp (as most lotions and shampoos do), but use the indian hair elixir—Kotalko—which contains *germinal hair oil* and other potential ingredients. It often succeeds in cases considered hopeless. Now that your attention is

ARRESTED

Kotalko should be impressed on your memory if you really want a superior hair growth. No matter if you have despaired before, try KOTALKO again. Get a box at any busy drug store or send 10 cents (stamps or silver) for testing package, with free brochure, to John Hart Brittain, BE 27, Station A, New York City.

$300.00 REWARD

Kotalko is sold under a $300 guarantee. It is for men, women and children. Contains no alcohol, borax, etc., but effective elements of Nature's three kingdoms. Kotalko is making the reputation as a true hair invigorator.

"PURE GOODS" LAW ADVO

National Wool Bureau Urges ing of All Fabrics.

By the Associated Press.

CHICAGO, June 17.—A ca for a "pure goods" law that compel marking of all fab as to show whether they

ACT N

IMPROV

"Perfect"

WASHES and WRINGS

all the clothe without movin machine or tub during entir washing.

Most perfect de velopment of th most perfect pri ciple of washin clothes.

No rubbing hard work nece sary with thi machine.

At These Specia You Can't Affo Without This W

ACT NOW AN

Fran

Lindell 6550

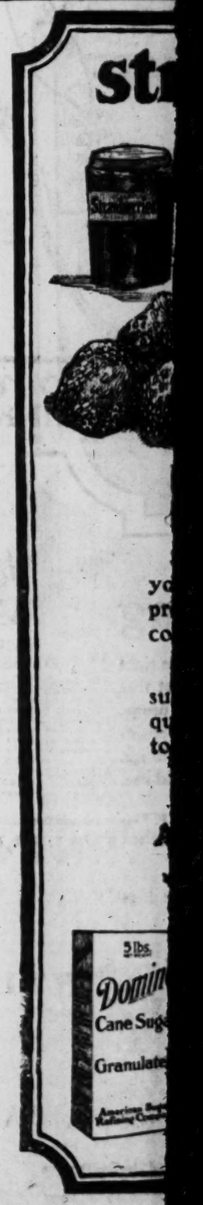

What the "Dough-Boys" Discovered

THE men who have been wearing army shoes have discovered *foot freedom*. And they will not go back to the old narrow pointed shoes, the binding pressure that brings corns, callouses, bunions, and other foot ills.

For they *can* keep their feet free—they *can* have all the comfort and ease of army shoes—*plus good looks*—by getting into Educators, the sensible, well-made shoes that let the feet grow as they should.

MADE FOR MEN WOMEN *and* CHILDREN

Get these roomy Educators for your feet today. Let the whole family have foot freedom, too.

But look for that Educator mark on the sole. There is no protection stronger than this famous trademark. It means that behind every part of the shoe, stands a responsible manufacturer, Rice & Hutchins, Inc., Boston.

RICE & HUTCHINS
EDUCATOR SHOE

TAKES OUT THE KINKS

Have Soft, Straight Hair Like Photograph Below

BY USING Plough's HAIR DRESSING

People may easily have straight, soft, long hair by simply applying Plough's Hair Dressing. In a short time all your kinky, snarly, ugly, curly Hair, becomes soft, silky, smooth, straight, long, and can be easily handled, brushed or combed. Plough's Hair Dressing, elegantly perfumed, in large green can (more for your money than any other hair dressing).

25c AT DRUG STORES OR BY MAIL AGENTS WANTED

PLOUGH CHEMICAL CO. MEMPHIS, TENN.

WARNING

If you are losing your hair, or are bald, don't apply anything that will dry the scalp (as most lotions and shampoos do), but use the Indian hair elixir—Kotalko—which contains *genuine beef oil* and other potential ingredients. It often succeeds in cases considered hopeless. Now that your attention is

ARRESTED

Kotalko should be impressed on your memory if you really want a superb hair growth. No matter if you have despaired before, try KOTALKO now. Get a box at any busy drug store or send 10 cents (stamps or silver) for testing package, with free brochure, to John Hart Brittain, BE 27, Station F, New York City.

$300.00 REWARD

Kotalko is sold under a $300 guarantee. It is for men, women and children. Contains no alcohol, borax, etc., but effective elements of Nature's three kingdoms. Kotalko is making its reputation as a true hair invigorator.

"PURE GOODS" LAW ADVOCATED

National Wool Bureau Urges Marking of All Fabrics.

By the Associated Press.

CHICAGO, June 17.—A campaign for a "pure goods" law that would compel marking of all fabrics so as to show whether they contain only "virgin wool" or "shoddy," has been inaugurated by the National Sheep and Wool Bureau.

"What people have been buying for all wool," said Alexander Walker of New York, elected president of the bureau, "Is not, in two thirds of the cases, all wool."

With a "pure goods" law, Mr. Walker said, the price of clothing made of "shoddy" or reworked wool, would decline. The cost of virgin wool garments still would remain high, however, he said, because of the scarcity of that product.

The maid has left—bid her successor come today through Post-Dispatch WANT ADS.

ACT NOW Only a Few More Days to Take Advantage of Our Special Terms $9.75 Per Month

on the

IMPROVED WESTERN ELECTRIC WASHER

THE

"Perfect" Washing and Wringing Machine

WASHES and WRINGS all the clothes without moving machine or tubs during entire washing.

Most perfect development of the most perfect principle of washing clothes.

No rubbing or hard work necessary with this machine.

Electrically and Mechanically Perfect.

No Belts. All Gears and Moving Parts Inclosed.

3 Safety Devices to Protect Motor and Mechanical Parts.

Call at Our Store or Phone Lindell 6550 Central 1681 and Arrange for DEMONSTRATION.

At These Special Terms You Can't Afford to Be Without This Washer. $9.75 Per Month Enables You to Pay for This Machine as You Save on Labor, Clothes and Soap.

ACT NOW AND TAKE ADVANTAGE of This SPECIAL OFFER

Frank Adam Electric Co.

Lindell 6550 904 Pine Street Central 1681

strawberries throughout the year

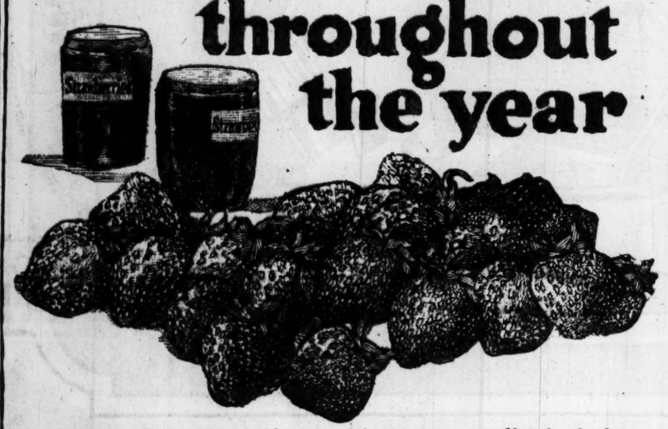

Sometimes the strawberry season slips by before you realize it. Now, while berries are plentiful, preserve all you can, for every jar will cut the cost of living next winter.

Remember that Domino Granulated is the sugar that comes to you, clean and of highest quality, packed in sturdy cartons and strong cotton bags, safe from flies and ants.

SAVE THE FRUIT CROP

American Sugar Refining Company

"Sweeten it with Domino"

Granulated, Tablet, Powdered, Confectioners, Brown, Golden Syrup.

16,482 PUPILS ENTER AT OPENING OF 32 PUBLIC SUMMER SCHOOLS

Enrollment Already Exceeds All Previous Years and May Reach Higher Figure.

Twenty-two public summer schools opened yesterday with an enrollment of 16,482 pupils, which exceeds the registration of all previous years and is an excess of 3968 over last term. The total, it is anticipated, will be swelled by new registrants but none will be accepted after tomorrow.

The schools open at 8:15 a. m. and close at 11:45 a. m. They are open daily except Sunday. Under a new system of classification assignment to classes was made with little difficulty and within a day or so the schools are expected to be well under way.

The schools opened for summer terms are: Soldan High, Cleveland High, McKinley High, Yeatman High, Sumner High (negro), Adams, Ashland, Benton, Blow, Clay, Clinton, Emerson, Fanning, Field, Glasgow, Harrison, Hodgen, Jefferson, Mullanphy, Wyman, Benneker (negro), and the Gallaudet School for deaf pupils.

FRENCH SLOW WITH CASUALTIES

Reports Coming Now From Paris More Than Year Late.

By the Associated Press.

WASHINGTON, June 17.—Casualties now being reported through the War Department are coming principally from the French War Office, the department said today, which "is considerably more than a year behind with their records."

Lieutenant-Colonel Earle Boothe, until recently chief of the A. E. F. central records, estimates it will be a year before the French records are completely checked.

THERE ARE FIVE WAYS of getting Want Ads to the Post-Dispatch office. Through your druggist, over your phone, by mail, by messenger or personal call—with no difference in prices.

U. S. TROOPS BACK AFTER LONG CHASE OF VILLA FORCES

Continued From Page Eleven.

ing armies and it was led in person by Martin Lopez, who entered the city about 1:30 a. m., Sunday, with less than 300 men, split up in three sections. If there had been 500 more men with Lopez Saturday night the murmurings against the United States and its citizens now probably would never been uttered.

According to plans, the attack was most feasible from the east, as the west was too well protected by searchlights and the guns from Fort Hidalgo. Gen. Francisco Madero and Gen. Villa both used the west side of the city in their previous attacks.

The attack on the city was to be a finish fight. Gen. Angeles said that, if the Americans had not come over when they did, Gen. Villa would have had complete occupation of the city in another hour or two.

When Gen. Angeles received the news by a courier that the Americans were over, he said he had hoped that the United States would still adhere to its attitude of non-interference and he again referred to the Nogales, Sonora, troop movements through American territory. Gen. Angeles expressed real regret shots had fallen in El Paso.

Villa Force of 1800.

The total number of forces with Villa around the immediate vicinity of Juarez was less than 1600 men.

The men under Martin Lopez were the most conspicuous with regard to bravery. A handful of them would attack a whole company of Carranza men. Reports received at headquarters Sunday morning said that the men, led personally by Lopez, had reached a point less than 200 yards from Fort Hidalgo itself.

The attitude of Gen. Villa before the attack toward the United States was one of reported sincere friendship. It was still one of friendship before the second attack, but that it will undergo a change now since the Americans went after him a second time was freely expressed by his staff.

Gen. Angeles said he would never give up the fight he has made for his people. The casualties on the Villa side were close to 400, including 80 wounded. Forty were taken prisoner by Gen. Gonzale's men.

The forces under Martin Lopez and Col. Holguin had only three small field guns and were used only in breaking through the Carranza entrenchments.

18 U. S. Airplanes Ordered to the Border for Observation Work.

By the Associated Press.

WASHINGTON, June 17.—The War Department has made public orders issued by Major-General Menoher, Director of Air Service, directing that 18 airplanes be sent from Ellington and Kelly fields, Tex., to El Paso immediately. The planes, it was said, will be used along the border for observation purposes.

The Director of the Air Service issued an order for the Twelfth Aero Squadron, which arrives today at New York, from France, to go to El Paso. Crews of the 18 planes will be provided from this squadron.

Secretary Baker, in announcing that American troops had crossed the border, said the operation was with the agreement of the Mexican Government. The movement, he said, was entirely in the interest of protection to life on the American side.

Refugees Begin Returning to Their Homes in Juarez.

By the Associated Press.

JUAREZ, June 17.—The bodies of the Villa rebels who fell in the two days of fighting in and around Juarez still lie unburied in the suburbs. The refugees who sought safety on the American side of the border are slowly returned to their homes. A few places of business have reopened and all fear of another attack was dispelled by the report that the American cavalry had chased the Villa men far to the east along the river.

Members of Gen. Gonzales' staff estimate their casualties at 150, but admit they have no details as yet. Fifty-seven wounded have been treated at the White Cross Hospital, established in an old billiard hall.

The garrison, which was concentrated at Fort Hidalgo Sunday night, began taking up positions at the various barracks yesterday. There are 60 Villa prisoners at Fort Hidalgo, whose fate has not yet been determinated by courtmartial, which will begin today.

Best Light Food for Summer Bobby

POST TOASTIES

Best of corn flakes

SCHOOLS AND COLLEGES

William Woods College
Fulton, Mo.

Fully accredited Junior College, Magnificent buildings, beautiful campus with lake, tennis courts, hockey field, gymnasium and swimming pool. Unusually competent faculty insures superior training in music, art, domestic science, foreign language, expression and the culture and refinement of young womanhood. Heavily endowed. For viewbook and catalog address,

JOSEPH A. SERENA, President
Box 34 Fulton, Missouri.

Shattuck School
(53rd Year)
College Preparatory, Military, Episcopal
(Applications should be filed now to secure a place for the year 1920-21)
For Catalogue, Address
C. W. NEWHALL, Headmaster
Shattuck School :: Faribault, Minn.

We quote no former prices in our advertising.

Irwin's
509 Washington Ave.

"Fifty steps from 6th St.—Miles from high prices."

S-P-E-C-I-A-L-!

A Group of Several Hundred

Wash Dresses

Pictured is a Frock of Figured Voile. $5

Offered tomorrow at just about regular wholesale cost! While they last, choice at... $5

A NEW shipment of figured voile, gingham and tissue Wash Dresses, bought way below regular, on which we pass along the savings. Chic styles, dainty colors and fetching trimming innovations in abundance. Sizes for misses and women.

But Come Early for These Savings!

Nature's New Food-Gift!

How Covo brings new delicious flavor—new delightful economy to salads and cooked foods

COVO is the new blend of nut and vegetable oils. COVO adds to all salad dressings a flavor and a savor all its own. Oil experts tell us that the delicious nut-like flavor of COVO is a welcome discovery in oils.

Try wholesome COVO with your own salad recipes or those we give you here. See if you don't discover the happy reason why expensive olive oil is jealous of economical COVO.

COVO for delightful cooking, too

Now that butter is so high priced, you may have stopped cooking some of your favorite dishes which call for an unusually delicate shortening.

But don't stop! Try COVO instead and see if you don't agree that an extra-fine oil like COVO gives extra fine results in cooking.

For surprising results with cakes, cookies, muffins and all baked food calling for shortening, simply use your own recipes, substituting economical COVO wherever the recipe calls for "shortening."

Use COVO also for gravies and in making sauces, such as white sauces.

And, of course, a *delicate* oil like COVO improves all fried foods. COVO frying is crisp frying. COVO frying is digestible frying.

We give you here 3 treasured COVO recipes of a cooking expert who has tried hundreds. These recipes and one can of COVO will prove how delicious and economical COVO is. After you have used COVO you will readily understand why Monsieur Panchard, managing chef of such famous New York hotels as the Waldorf, the McAlpin and the Claridge gladly endorses COVO.

To postpone getting COVO is to postpone more delicious food and welcome a saving of household money. Order a can today.

COVO MAYONNAISE

1 cup of COVO
1 egg yolk
Scant ½ teaspoon salt
Paprika
1 tablespoon Tarragon Vinegar
1 tablespoon lemon juice

Place salt and paprika on platter and mix with yolk of perfectly fresh egg. Begin beating, adding oil at first drop by drop. As it thickens add a few drops of vinegar. The oil may now be added more freely, alternating with a few drops of vinegar and lemon juice until the mixture is smooth. Vigorous and continuous beating is necessary to avoid "curdling." When all the oil is used the dressing should be thick enough to hold its shape.

COVO TOMATO SALAD WITH CHEESE DRESSING

Firm medium-sized tomatoes (as many as desired)
COVO Mayonnaise
1 cup cheese (grated)
1 green pepper chopped fine
1 teaspoon Worcestershire Sauce

Add cheese, green pepper and Worcestershire to COVO Mayonnaise. Scald tomatoes with boiling water to remove skins. Drain and chill.

Place on crisp lettuce leaves and cover with cheese dressing.

COVO COCOANUT DROP COOKIES

½ cup COVO
½ cup sugar
1 egg
½ cup cocoanut
warm water
1½ cups sifted flour
1½ teaspoons baking powder
½ teaspoon salt
½ teaspoon lemon extract

Put one-third cup cocoanut in measuring cup and fill cup just to ½ mark with warm water. Allow to stand to soften cocoanut while measuring and sifting dry ingredients. Beat COVO, sugar, cocoanut mixture, and egg together and stir in dry ingredients. Drop by teaspoons about an inch and a half apart on pans well oiled with COVO. Bake in a moderate oven (370°F) for 20 minutes. This recipe makes four dozen cookies.

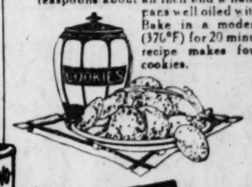

THE N. K. FAIRBANK COMPANY

AT GROCERS
In tins of pint, quart, half-gallon and gallon sizes

BERLIN PAPERS TO FIGHT STRIKE

Unapprenticed Composing Room Workers Demand Printers' Pay.

By the Associated Press.

BERLIN, Saturday, June 14.—The strike that has caused a suspension of publication of the Berlin newspapers is one of unapprenticed auxiliary composing room workers who are demanding wages equal to those of trained technical hands.

No newspapers were issued today in the city and the prospects were that none would be published for several days to come. The publishers met this afternoon and decided to fight unitedly to a finish.

HE'S THE OLD RELIABLE

GRAND old "Bull". He's the best there is. He sold over 300,000,000 bags last year.

You know genuine "Bull" Durham—never an enemy; millions of friends.

Genuine "Bull" Durham tobacco—you can roll fifty-thrifty cigarettes from one bag.

That's *some inducement*, nowadays.

GENUINE

"BULL" DURHAM

TOBACCO

Guaranteed by The American Tobacco Co.

10c

You pipe smokers; mix a little "BULL" DURHAM with your favorite tobacco. It's like sugar in your coffee.

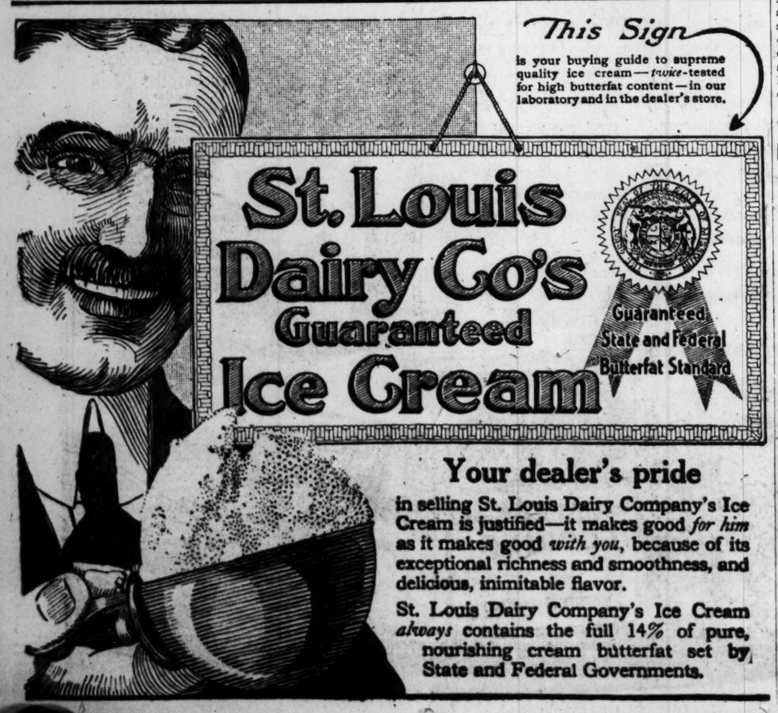

Your dealer's pride

in selling St. Louis Dairy Company's Ice Cream is justified—it makes good *for him* as it makes good *with you*, because of its exceptional richness and smoothness, and delicious, inimitable flavor.

St. Louis Dairy Company's Ice Cream *always* contains the full 14% of pure, nourishing cream butterfat set by State and Federal Governments.

LIGHTNING KILLS MAN AND WIFE AT ALTON

Flash Leaves Couple Dead, but Baby Escapes Without Injury.

Harold Gilbert, 20 years old, and his wife, Kathryn, 19, of 1007 Green street, Alton, were killed by lightning at 6:30 o'clock last night, in the yard of their home, where Gilbert was sawing wood. Their 2-year-old child, Vincent, who was playing near them, was uninjured.

Mrs. Gilbert was sitting on a box on which her husband was holding with his foot the stick of wood he was sawing. After the flash of lightning neighbors found Gilbert lying on the ground and his wife lying over the box. Gilbert died soon after neighbors reached him, but Mrs. Gilbert appeared dead when they arrived.

The child did not appear to have been shocked. Mrs. Eva Sims, a neighbor, who was one of the first to go to the couple, said the child seemingly was trying to get his mother to speak to him.

Gilbert was employed as a roll tender at the plant of the Sparks Milling Co. at Alton. The family moved there from New Douglas, Ill., about six months ago.

Wind and Lightning Cause Damage to Property Here.

Telephone, trolley and electric light wires were blown down by wind which preceded a heavy rain in St. Louis at 4:30 p. m. yesterday. A young woman was knocked unconscious when she attempted to turn off an electric iron, and a horse was killed when a trolley wire fell upon its back. Several houses and trees were struck by lightning.

Miss Edith Young, 3550 Pine street, employed in a shirt factory at 1209 Washington avenue, became frightened when the storm broke, and, in attempting to turn off an electric iron she was operating, received a shock which knocked her down. After being revived, she became hysterical, and was taken to the city hospital.

A trolley wire at High and Carr streets snapped, and one of the pieces fell upon a horse driven by T. Smisson, 1124 North Twenty-fourth street. The horse was killed, and Smisson was shocked.

Lightning struck the residence of Henry Greaser, 152 Marion street, tearing a hole through the roof and damaging the building about $200.

The home of Mrs. Katherine Dressel, 7729 Vermont avenue, was damaged about $200 when a large tree in an adjoining yard fell against it.

A double flat at 609-611 Kansas street, occupied by the families of Mrs. Frank Helfrich and Mrs. Theodore Fach, was struck by lightning. The damage was estimated at $50.

Lightning damaged the home of Henry M. Diedrich, 2816 Lemp avenue, about $50.

Other residences struck by lightning were the homes of Harmon Richter, 2335 Park avenue, damage $50; Louis G. Wendt, 2614 Minnesota avenue, $150; Edward J. Klinger, 2852 Pennsylvania avenue, $50, and Robert J. Hickel, 713 Lafayette avenue, chimney torn away, $100.

A plate glass window, blown from a saloon at 1601 South Ninth street, struck Grover Ura, 1417 Park avenue, and cut deeply into his neck.

Most of the damage to overhead wires was reported on the South Side. Repair work was hampered by the strike of electrical workers.

LIVERPOOL DOCKS ARE ABLAZE; LOSS ESTIMATED AT $5,000,000

Warehouses Stored With Inflammables Caught Fire Last Night; American Steamer Damaged.

By the Associated Press.

LONDON, June 17.—A big fire broke out on the Alexandra docks in Liverpool last night. Warehouses stored with timber, cotton, oil, 400 barrels of turpentine and other inflammables blazed fiercely for hours and are still burning. Several vessels were safely removed from the danger zone, but a blazing roof from one warehouse fell on the American steamship Norlinda, which was badly damaged. The crew of the ship escaped.

Newspaper dispatches estimate the damage at $5,000,000.

POLISH TROOPS MOVE EASTWARD

Contingent Halted in Germany by Berlin Order Resume Progress.

By the Associated Press.

COBLENZ, June 17.—The Polish troops which were halted recently on their way across Germany by an order from Berlin began moving eastward again Sunday, in accordance with demands upon the German Government on Friday by Marshal Foch on behalf of the allies.

Information in the hands of the Americans indicating heavy eastward traffic of war material on the railroads east of Berlin and reports of eGrman troop concentration along the Polish border are believed to have some bearing on the Berlin order holding up the movement of Gen. Haller's soldiers.

Laborers to Be Shipped Tomorrow.

Another shipment of laborers will be made by District Secretary Hendricks in the old customhouse to Camp Knox, Ky., tomorrow evening. These men will be paid at the rate of 40 cents an hour, with free sleeping quarters and meals at 35 cents each, and will be furnished transportation to the place of employment. Persons who desire this class of work should apply immediately to room 302, old customhouse.

YOUR DRUGGIST will receive your Want Ads for the Post-Dispatch at the same rates charged at the main office. Try him. He sells other things than medicine. Look around.

19 STEEL CARGO SHIPS ARE SOLD

Total of $27,821,120 Involved in Deal for U. S. Shipping Board Vessels.

By the Associated Press.

WASHINGTON, June 16.—Nineteen steel cargo ships aggregating 128,472 deadweight tons have been sold at prices ranging from $210 to $225 a ton to New York ship operators by the shipping board, Chairman Hurley in a statement characterized the deal as the greatest sale of steamships in the history of the shipping industry. The total amount involved was $27,821,120. Names of the purchasers were not made public. Prices paid, Hurley said, are higher than the cost of building.

The vessels sold range from 3350 to 9600 tons. Forty per cent of the purchase price, under the terms of sale, must be paid the first of the year and the remainder at the rate of 15 per cent a year for four years.

In Summer, Eat The Meat Of The Grains

In no other cereal will you find such distinctive flavor as in

Grape-Nuts

The solid nutrition of prime wheat and malted barley, ready to serve direct from package. Rich in the elements nature needs for keeping up vitality, without overheating.

No cooking. No waste.

Step up to Window 14 Today

—pass a dollar or more through to the teller and say "Savings."

That's simple enough. And the only way to get *action* on the savings account you've been promising yourself to open these many moons.

"A Dollar and a Minute Open a Boatmen's Savings Account"

Boatmen's Bank Broadway and Olive

During the first five months of 1919, the Post-Dispatch printed 48,554 For Sale "Wants"—15,262 more than the FOUR other St. Louis newspapers combined.

The Secret of Good Ironing

IS of course in the iron. But all electric irons are not equally good or durable.

A million women use the American Beauty. They paid slightly more but think of the years their irons will serve them.

No postponed ironings because something has happened to the iron.

No need to keep an American Beauty iron from the laundress for fear she might be careless with it.

Ironing with it is easy. It maintains the right heat. The cord is flexible and the best that can be made, protected to stand hard usage. The mirrored surface of the iron glides effortless over the daintiest laces or heaviest suitings. Its weight is just right for every household use.

Note the nose, designed to add to the speed of ironing. Big ironings are soon finished with an American Beauty.

Pay a little more and get real electric iron satisfaction.

"American Beauty" ELECTRIC IRON

Sold by Electrical, Hardware and Department Stores and Electric Companies

Manufactured by American Electrical Heater Co., Detroit, Oldest and Largest Exclusive Manufacturers of Complete Line Electrical Heating Devices

CUPPLES TIRES

MADE IN ST. LOUIS

You See Them Everywhere

On the luxurious limousine or the humble flivver—you can see Cupples Tires everywhere. Made in all standard sizes—they are all good tires that render good service at a fair price per mile on any car.

The quality is built in—by skilled workmen—experts in their line—built by hand.

Did you ever see a Cupples Tire show tread separation?

By our process of manufacture and with special attention to this feature, we make the tread and carcass hold together as one piece—they do not separate—this feature adds many miles to their life.

Come down to 6th and Spruce between 2 and 4 any Wednesday or Thursday afternoon and see them made.

CUPPLES COMPANY
ST. LOUIS

Excellent opportunity for enterprising dealers—out of the city. Some of our territory is open—write or wire

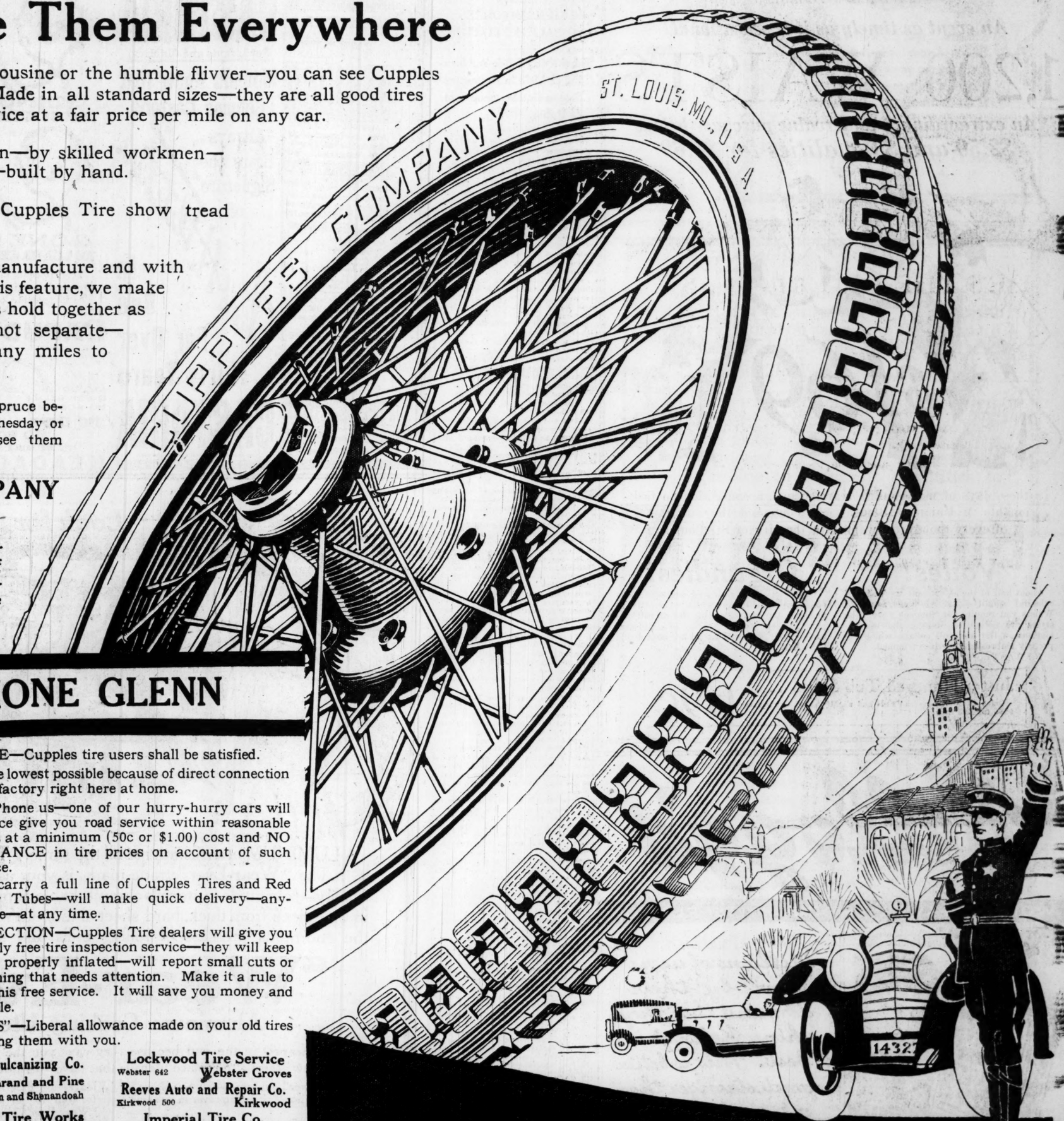

PHONE GLENN

GUARANTEE—Cupples tire users shall be satisfied.

PRICES—The lowest possible because of direct connection with factory right here at home.

SERVICE—Phone us—one of our hurry-hurry cars will at once give you road service within reasonable limits at a minimum (50c or $1.00) cost and NO ADVANCE in tire prices on account of such service.

We carry a full line of Cupples Tires and Red Inner Tubes—will make quick delivery—anywhere—at any time.

FREE INSPECTION—Cupples Tire dealers will give you weekly free tire inspection service—they will keep them properly inflated—will report small cuts or anything that needs attention. Make it a rule to use this free service. It will save you money and trouble.

"TRADE-INS"—Liberal allowance made on your old tires—bring them with you.

Glenn Tire & Vulcanizing Co.
Lindell 228-229 Central 466 Sidney 500—Jefferson and Shenandoah — Grand and Pine

Easton Ave. Tire Works
Cabany 2032 — 5839 Easton Ave.

Lockwood Tire Service
Webster 642 — Webster Groves

Reeves Auto and Repair Co.
Kirkwood 500 — Kirkwood

Imperial Tire Co.
19th and Lynch, East St. Louis

4N

TOUGH AS A RHINO

FIRST CLASS IN FORTY YEARS TO GRADUATE AT OLD CATHEDRAL

A class of children, the first in 40 years, will be graduated from the parish school of the Old Cathedral, Second and Walnut streets, next week. The school has been in existence since 1823. The reason that it has had no graduation exercises is assigned by Mgr. Tannrath to the fact that most of the pupils have quit school before reaching the eighth grade. The present class consists of seven pupils—Sidney Smith, Emile Bonzano, Josephine Bonzano, Eileen Devine, Elizabeth Maurer, Ida Ferraris and Helen Kornis.

The program will be religio-patriotic. Sidney Smith will recite "What a Catholic American Boy Should Be;" Emile Bonzano's subject will be "Woodrow Wilson;" Josephine and Emile Bonzano and Sidney Smith will participate in a Washington play; Eileen Devine will give the valedictory; Elizabeth Maurer will read an essay, "What a Catholic American Girl Should Be," and a recitation of "The Flag" will be given by Ida Ferraris and Helen Kornis. Other parts of the program will be the singing of "Our Own United States" and talks by Mgr. Tannrath and Mrs. Matilda Brill, patriotic instructor of the Harding Women's Relief Corps. She also will present a flag.

We Give Eagle Stamps

Sensenbrenner's

SIXTH AND ST. CHARLES

We Give Eagle Stamps

An event as timely as it is sensational!

1,200 WAISTS

An extraordinary undervalue purchase brings $2.50 and $3 qualities for $1.69

In these days of merchandise scarcity such a concession on fashionable Midsummer Blouses will command the attention of every thoughtful woman in the city of St. Louis.

Voiles!

About half of the assortment are Voiles of splendid quality—just the character of Waists you require for Summer wear. The styles are delightful indeed, showing variations in flat and roll collars, which are prettily embroidered or lace trimmed.

Organdies!

Characteristic high-priced organdie models, many with unique vests, so greatly in demand; the majority with flat or roll collars. Prudent women will lay in a full season's supply, as equal values are improbable hereafter.

Just a Hundred Tub Skirts 69c

Quick close-out odds and ends and slightly soiled Skirts from $2.95 to $3.95 lines.

Kellogg's

"WON ITS FAVOR THROUGH ITS FLAVOR"

The sweetheart of the corn

Millions of users prove by their demand that they think Kellogg's is "best." This is better and stronger than we could say it because the proof stands with the statement.

W. K. Kellogg

Every grocer everywhere sells Kellogg's everyday.

Copyright 1919, by Kellogg Toasted Corn Flake Co.

WITNESSES TELL HOW WOMAN WAS HUSBAND'S DRUDGE

Testify as to Hard Manual Labor Performed by Wife of "Mayor of Fenton" and Indignities She Suffered.

SHE SEEKS DIVORCE AND HALF HIS FORTUNE

Slaughtering Cattle and Serving as Maid in Restaurant-Saloon-Butcher Shop Some of Duties.

Nine witnesses testified in Judge Wurdemann's court at Clayton yesterday of hard manual labor performed by Mrs. Agnes Weil, wife of Michael Weil, known as the "Mayor of Fenton," and of indignities suffered by her at the hands of her husband, whom she is suing for divorce. The witnesses were residents of Fenton, where for so many years Weil conducted a saloon-hotel-restaurant-butcher shop and held a position of commanding influence among the villagers who gathered at his corner.

Mrs. Weil is seeking half of her husband's estate, which she estimates to be worth about $42,000, and it was the opinion of her witnesses that she had earned it by years of toil which included such labor as slaughtering cattle, driving stock to market, touring in the country to buy stock, cooking, scrubbing, washing dishes and acting as chambermaid, all in connection with the business in which the family wealth was acquired.

Weeps Over Son's Testimony.

Weil listened to all the testimony with smiles and wise nods, except that of one witness. When his son, Fred, 29 years old and married, took the stand he left the court room and remained outside, weeping. To a Post-Dispatch reporter, who asked him why he left the court room, he said he could not bear to hear his character condemned by his own son. At the conclusion of his son's testimony, which was similar to that of the other witnesses, he returned to the room.

The Weils were married in 1885 and separated in February, 1918. Mrs. Weil is 56 years old and her husband is 62. They have two sons, both married. The saloon-hotel-restaurant-butcher shop was burned down in 1913 and after that Weil retired from business. After their separation Mrs. Weil opened a small confectionery store in Fenton and recently her husband opened a similar store in opposition across the street.

Witnesses testified that during his married life Weil made five trips to Germany, his native land, staying two or three months each time, and that during his absences his wife conducted the business, often undergoing severe hardships.

Quarrel Sent Visitor Home.

Mrs. Harry Schneider of 1818 Geyer avenue, testified that on one occasion she went to spend a week with Mrs. Weil and that shortly after her arrival Weil began to quarrel with Mrs. Weil because the latter had spent $1.50 for a bed spread. She said the quarreling continued for 12 hours, and that she gave up the idea of a week's visit and returned to her home.

How Mrs. Weil drove a wagon to his home in severe cold weather a few years ago to buy a calf was related by Henry Schlecht. The witness said he was alarmed for the safety of the woman, fearing she would freeze to death before she reached home, but that she told him she would keep from freezing by staying close to the calf.

Joseph Maraz, formerly president of the Fenton Farmers' Club, testified that on the occasion of picnics and entertainments of the club Mrs. Weil worked as maid at the celebrations to earn pin money.

Daughter-in-Law Testifies.

Mrs. Fred Weil, daughter-in-law of the defendant, testified that Weil often called his wife names and would not give her money for her personal needs, although he spent it freely on himself. She related that whenever Mrs. Weil bought a new pair of shoes she would scuff them and get mud or dust on them before she got home, so that her husband would not notice that they were new and upbraid her for extravagance. She testified that she had seen Weil intoxicated "times without number." In 1911, she said, Weil became angry because his wife had prepared rabbit stew for dinner and threw the stew on the dining-room wall.

James Slevin testified that he had often seen Mrs. Weil walking and driving stock to market while her husband rode along behind in a buggy.

John F. Rudder testified that last February he carried a message from Weil to his wife requesting her to return to him and stating that if she did not do so she "would lose out on $30,000." Mrs. Weil's reply, he said, was that she had no faith in her husband's promises and was "tired of boarding him."

Mrs. Weil testified this morning that when she separated from her husband all that he gave her from their joint accumulation of 33 years was an old range and a cot. She said that when they were married neither had any money and that Weil borrowed $13 from her people to start a butcher shop at Fenton.

She related that in 1891 her husband came home intoxicated at 2 a. m. and kicked over the stove, threw the lamp on the floor and threatened to kill her and the two children who were then eight months and three years old, respectively. In 1917 he knocked her down with a chair, she said. On another occasion, she said, she spent the night in the barn because she was afraid to go to the house where her husband was.

During the first five months of 1919, the Post-Dispatch printed 7154 Horses and Vehicles "Wants"—2557 more than the FOUR other St. Louis newspapers combined.

CLAYTON WILL RAISE $25,000 FOR MONUMENT TO SOLDIERS

A campaign for $25,000 to erect a monument commemorating the devotion to duty of 4400 St. Louis County men who entered the service and the gallantry of 105 who died under fire was decided on yesterday at the first meeting of the Military Memorial Association at Clayton. The work will begin Sunday, June 29, and last through the evening of July 4.

The opening Sunday all preachers will be asked to outline the project to their congregations and it is planned to canvass the school children for contributions. The monument will be erected in Clayton and the unveiling will take place in the autumn. C. C. Wolff, city attorney, is chairman of the society and R. G. Russell, superintendent of schools, is secretary.

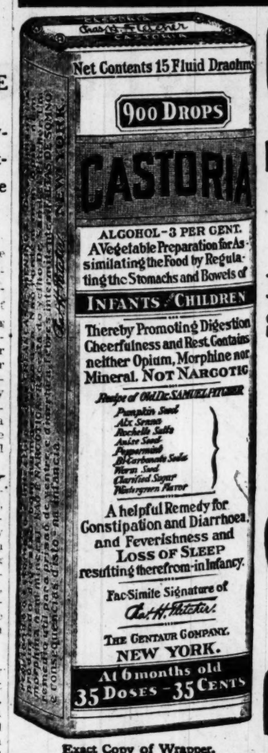

Exact Copy of Wrapper.

CASTORIA

For Infants and Children.

Mothers Know That Genuine Castoria Always Bears the Signature of *Chas. H. Fletcher.*

In Use For Over Thirty Years

CASTORIA

THE CENTAUR COMPANY, NEW YORK CITY.

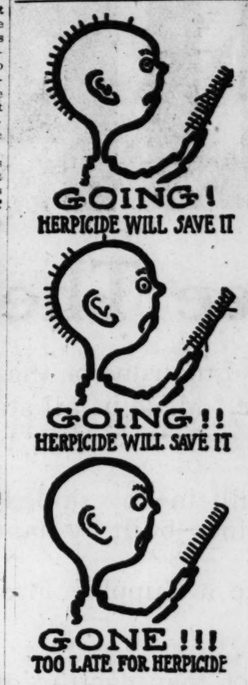

¶ The war has given a new meaning to the word SAVE.

¶ Everything worth while should be SAVED.

¶ *HAIR* is decidedly worth SAVING. It is a protection and an adornment, worth dollars to men, and to women it is PRICELESS.

¶ Newbro's Herpicide has proven its worth—use it at once—refuse substitutes.

¶ Sold everywhere—applications at the Better Barber Shops.

Send 10 cents in stamps or coin for generous sample of Herpicide and interesting booklet. Address Dept. 171-B, The Herpicide Co., Detroit, U. S. A.

Wolff-Wilson Drug Company—Special Agents

CAPUDINE

LIQUID QUICK RELIEF NO ACETANILIDE

NO DOPE NO BOOZE

IT'S RELIABLE FOR HEADACHE

PESKY BED BUGS

The new chemical, P. D. Q.—Pesky Devils' Quietus—actually puts the everlasting to pesky bedbugs, roaches, ants and fleas; impossible for them to exist where P. D. Q. is used.

P. D. Q. kills and leaves a coating on their eggs and prevents hatching.

A two-ounce package makes a quart of the strongest bug killer on earth.

A box of P. D. Q. goes farther than a barrel of old-fashioned bug killers.

Look for the devil's head on every box; also patent spout in every box of P. D. Q.

The P. D. Q. kills fleas on dogs. Sold by Wolff-Wilson, Judge & Dolph and other leading drug stores.—ADV.

Look for the "Wear-Ever" Trade-mark on the Bottom of Each Utensil

ALUMINUM utensils are *not* all the same. There *is* a difference. The **"Wear-Ever"** trade-mark is your assurance of superior quality—your guide to utensils of remarkable durability because made in one piece from thick, hard sheet aluminum which has undergone the enormous pressure of rolling mills and stamping machines.

"Wear-Ever"

Aluminum Cooking Utensils

are the cheapest in the end because they save you the bother and expense of buying new utensils to replace utensils that have worn out.

"Wear-Ever" is the up-to-date equipment for the modern home. It is like silver in its shining beauty.

"Wear-Ever" utensils take the heat so quickly and retain it so long that they require less heat than ordinary utensils. Turn flame to usual height until food starts to boil. Then reduce the flame one-third to one-half. Save fuel!

"Wear-Ever" utensils have no coating to chip or peel—no joints or seams in which food can lodge—are pure and safe. It now is possible for you to get those shapes and styles of **"Wear-Ever"** utensils which have been unobtainable during the war because so many thousands of tons of aluminum have been used in making cooking utensils for soldiers and sailors.

The utensils which gave enduring service there will give lasting service here.

Sold by department, house-furnishing and hardware stores.

Replace utensils that wear out with utensils that "Wear-Ever"

Look for the "Wear-Ever" trademark on the bottom of each utensil

THE ALUMINUM COOKING UTENSIL CO., New Kensington, Pa.

nn. C. C. Wolff, city attorney, airman of the society and R. G. ell, superintendent of schools, retary.

The war has given a new meaning to the word SAVE.

Everything worth while should be SAVED.

HAIR is decidedly worth SAVING. It is a protection and an adornment, worth dollars to men, and to women it is PRICELESS.

Newbro's Herpicide has proven its worth—use it at once—refuse substitutes.

Sold everywhere—applications at the Better Barber Shops.

in for generous sample of et. Address Dept. 171-B, S. A.

y—Special Agents

ESKY ED BUGS

The new chemical, P. D. Q.—Pesky vils' Quietus—actually puts the ever-ting to pesky bedbugs, roaches, ants d fleas; impossible for them to exist ere P. D. Q. is used.
P. D. Q. kills and leaves a coating on ir eggs and prevents hatching.
A two-ounce package makes a quart of e strongest bug killer on earth.
A box of P. D. Q. goes farther than a rel of old-fashioned bug killers.
Look for the devil's head on every box; o patent spout in every box of P. D. Q.
The P. D. Q. kills fleas on dogs. Sold Wolff-Wilson, Judge & Dolph and her leading drug stores.—ADV.

Year-Ever" ade-mark on the ottom of Each Utensil

difference. of superior cause made undergone machines.

r"

d expense of

now is possible and styles of have been unob- e so many thou- ve been used in diers and sailors. enduring service here. -furnishing and

ar-Ever" ch utensil Kensington, Pa.

United States Shipping Board

Emergency Fleet Corporation

Announces the Sale by Bids of

SHIP LUMBER

In Shipyards on Atlantic and Gulf Coasts

I

Sealed proposals will be received at the office of the Supply and Sales Division, United States Shipping Board Emergency Fleet Corporation, 140 North Broad street, Philadelphia, Pennsylvania, until eleven o'clock A. M., July 1st, 1919 and then publicly opened for ship lumber on hand as listed at the following shipyards; the amount of lumber shown at each yard is approximate and will vary more or less and consists of approximately 80% Long Leaf Yellow Pine, balance Douglas Fir, Cypress and Oak:

Dis't	Schedule No.	Shipyard	Location	Feetage More or less
No. 1	1	PORTLAND STORAGE YARD	Portland, Me.	2,108,086 feet
	2	CUMBERLAND SB. COMPANY	Portland, Me.	2,994,446 "
	3	FREEPORT SB. COMPANY	Freeport, Me.	991,527 "
	4	GEO. A. GILCHRIST	Thomaston, Me.	199,407 "
	5	RUSSELL SB. COMPANY	Portland, Me.	447,746 "
	6	SANDY POINT SB. CO.	Sandy Point, Me.	1,180,058 "
	7	L. H. SHATTUCK, INC.	Manchester, N. H.	3,767,266 "
				11,688,536 feet
No. 2	8	WILSON POINT STORAGE YARD	So. Norwalk, Ct.	23,715,724 feet
	9	GROTON IRON WORKS	Noank, Ct.	2,426,722 "
	10	KINGSTON SB. COMPANY	Kingston, N. Y.	1,838,044 "
	11	SHIP CONST. & TRADING CO.	Stonington, Ct.	667,157 "
	12	GILDERSLEEVE SHIP CONS. CO.	Gildersleeve, Ct.	765,578 "
	13	FOUNDATION COMPANY	Newark, N. J.	1,773,066 "
	14	TRAYLOR SB. COMPANY	Cornwells, Pa.	2,640,402 "
	15	HOUSATONIC S. B. COMPANY	Stratford, Ct.	2,063,877 "
	16	JOHNSON SHIPYARDS CORP.	Mariners Harbor, N. Y.	1,788,677 "
				37,679,247 feet
No. 3	17	BALTIMORE STORAGE YARD	Baltimore, Md.	4,637,109 feet
	18	MARYLAND SB. CO.	Sellers Pt., Md.	3,963,511 "
	19	YORK RIVER SB. CO.	West Pt., Va.	5,332,133 "
	20	NORTH CAROLINA SB. CO.	Moorehead City, N. C.	1,884,656 "
	21	HENRY SMITH & SONS CO.	Baltimore, Md.	2,655,794 "
	22	MISSOURI VALLEY B. & I. CO.	Quantico, Va.	5,320,205 "
	23	NEWCOMB LIFEBOAT COMPANY	Hampton, Va.	(Sold)
				23,793,408 feet
No. 4	24	BRUNSWICK STORAGE YARD	Brunswick, Ga.	2,036,188 feet
	25	JACKSONVILLE STORAGE YARD	Jacksonville, Fla.	3,599,364 "
	26	J. M. MURDOCK	Jacksonville, Fla.	1,869,438 "
	27	MOREY & THOMAS	Jacksonville, Fla.	235,156 "
	28	U. S. MARITIME CORP.	Brunswick, Ga.	1,120,713 "
	29	AMERICAN SB. CO.	Brunswick, Ga.	475,293 "
	30	ST. JOHN RIVER SB. CO.	Jacksonville, Fla.	6,472,382 "
				15,808,534 feet
No. 5	31	GULFPORT STORAGE YARD	Gulfport, Miss.	115,834 feet
	32	MOSS POINT STORAGE YARD	Moss Point, Miss.	585,238 "
	33	DIERKS BLODGETT SB. CO.	Pascagola, Miss.	1,753,725 "
	34	JAHNKE SB. CO.	Madisonville, La.	4,604,244 "
	35	MURNAN SB. CORP.	Mobile, Ala.	(Sold)
	36	GULF COAST TRANS. CO.	New Orleans, Ala.	318,001 "
	37	ALABAMA BD. & SB. CO.	Mobile, Ala.	210,198 "
	38	HODGE SHIP CO. INC.	Moss Point, Miss.	3,288,408 "
	29	DANTZLER SB. & DD. CO.	Moss Point, Miss.	3,348,622 "
	40	AMERICAN LUMBER CO.	Millville, Fla.	117,809 "
				14,343,079 feet
No. 6	41	BEAUMONT CONCETRAT'N YD.	Beaumont, Tex.	984,835 feet
	42	BEAUMONT SB. & DD. CO.	Beaumont, Tex.	1,103,058 "
	43	HELDENFELS BROS.	Rockport, Tex.	727,039 "
	44	LONE STAR SB. CO.	Beaumont, Tex.	3,331,409 "
	45	J. N. McCAMMON	Beaumont, Tex.	490,226 "
	46	MIDLAND BRIDGE CO.	Houston, Tex.	90,157 "
	47	SOUTHERN DD. & CONST. CO.	Orange, Tex.	635,531 "
	48	UNION BRIDGE & CON. CO.	Morgan City, La.	172,969 "
	49	UNIVERSAL SB. & CONST. CO.	Harris Co., Tex.	3,126,672 "
				10,661,896 feet
		Total Ship Lumber		**113,974,700 feet**

LUMBER LISTED BELOW IS YELLOW PINE, FIR, SPRUCE, OAK, ETC.
(MOSTLY SMALL DIMENSIONS)

No. 10	50	BETHLEHEM SB. COMPANY	Wilmington, Del.	1,259,547 feet
	51	NEW YORK SB. COMPANY	Camden, N. J.	182,750 feet
	52	LUMBER STORAGE YARD NO. 1	Philadelphia, Pa.	11,415,000 feet
	53	MUNDAY DOCK	Cornwells, Pa.	562,010 feet
				13,419,307 feet

GRAND TOTAL—127,394,307

CONDITIONS OF SALE

II

Bidders are invited to be present at the time bids are opened.

III

Three classes of proposals will be received as follows:

Class A—For the entire amount of ship lumber in all the above shipyards on the Atlantic and Gulf Coasts.

Class B—For the entire amount of ship lumber in any one or more of the described districts.

Class C—The entire amount of ship lumber in any one shipyard.

IV.

All proposals to be based on taking delivery of the ship lumber in all or any one of the following cases, our option:

A—F. O. B. cars at each shipyard.

B—Free along side within reach of ship's tackle at each shipyard.

C—Bid on lumber wherever situated within each shipyard whether piled on docks or on land adjoining, or rafted in the water.

V

Each bid must be accompanied by a certified check, bank draft, Post Office or Express money order, payable to the U. S. Shipping Board Emergency Fleet Corporation, in an amount equal to ten per cent of the total bid, which sum will be retained by said corporation as liquidated damages in the event of failure of the bidder to make good his bid, should the same be accepted. Successful bidders will be required to furnish suitable bond for faithful performance of this contract and upon receipt of such bond, deposit mentioned in this article will be returned.

VI

The U. S. Shipping Board Emergency Fleet Corporation (Supply & Sales Division) reserves the right to accept or reject any or all bids. Deposits made by unsuccessful bidders will be returned upon rejection of the bid.

VII

All material is to be sold on measurement and grades in accordance with established rules and inspection in current use by associations and bureaus of the various species of lumber.

VIII

Terms of payment are net cash within thirty days from date of certificate issued by the Lumber Inspection Bureaus or Associations.

IX

Lumber must be removed within a reasonable time; each bidder must specify the earliest date at which he will remove the lumber covered by his bid.

X

For itemized list of lumber apply to U. S. Shipping Board Emergency Fleet Corporation, 140 North Broad street, Philadelphia, Pennsylvania (Supply and Sales Division).

XI

Bids must be placed in sealed envelope, addressed to Supply and Sales Division, United States Shipping Board Emergency Fleet Corporation, 140 North Broad street, Philadelphia, Pennsylvania, and marked "This is a sealed bid to be opened at 11 o'clock A. M., July 1st, 1919."

U. S. Shipping Board Emergency Fleet Corporation

(Supply and Sales Division) *140 North Broad Street, Philadelphia*

CHAUFFEUR IS ROBBED OF $18 AND HIS TAXICAB

Three Men Drive Away in Automobile After Returning His Empty Purse.

Three men who hired Charles Corey, 3108 Wyoming street, to drive them around in a taxicab last night held up Corey at midnight near 6500 Page avenue and robbed him of $18.90 and the taxicab. When last seen the men were headed west towards the county in the machine. Corey walked back into the city to report the holdup to the police.

He said the men had called the cab at 11 p. m. to a saloon at 3947 Olive street and had ordered him to take them to a house in the 4900 block on Flora boulevard, where one of the men alighted, went in the house and returned in a few minutes carrying a bundle. They then ordered him to drive to 6300 Page avenue and thence to 6500 Page avenue, where they ordered him to stop.

As he slowed down in the machine the men drew revolvers, he said, and made him give them his purse, from which they took the money, handing him back the empty purse. They told him to "beat it" afoot and then jumped in the taxi and drove off. The taxicab has State license No. 3312 attached. It is valued at $2300.

Burglars Make Too Much Noise.

Two men in an automobile made so much noise trying to get into the Kroger store at 6905 Manchester avenue at 2 a. m. today that a half dozen neighbors were aroused and stuck their heads out of windows. The presence of so many onlookers unnerved the burglars and they jumped in their machine and drove off. A plate-glass window in the store had been smashed by the men.

A thief who specializes in bathing suits obtained an assortment at the homes of B. O. Steele, 4133 Shaw avenue, and Walter J. McGraw, 4125 Shaw avenue, yesterday. The two families had hung their costumes in the rear yard to dry Sunday night. The wash line was empty yesterday morning. Mrs. Steele told the police she had heard two youths in the neighborhood express a desire to "go swimmin'" Sunday afternoon.

Soldier Loses $100.

Richard Curry, a discharged soldier on his way to his home in Cairo, Ill., told police this morning he had gone to bed at the Madison Hotel, 1821 Market street, last night, leaving $100 in one of the pockets of his trousers, and $125 in another pocket. When he awoke today the $100 was gone, he said, but the $125 was intact.

Burglars in the rooming house conducted by Mrs. Margaret Coleman, 523 North Spring avenue, yesterday afternoon ransacked the rooms of several boarders, taking jewelry and clothing valued at $200 and $2 in cash belonging to Fred Nichols and Angelo Kolokithas.

At the home of John McLaughlin, 1937A Hodiamont avenue, during the absence of the family yesterday burglars obtained a suit of clothes and a ring.

Burglars who forced a window in the Missouri Pacific Railroad ticket office at Bceff avenue last night stole an account ledger worth $1 and of no value except to the ticket agent.

DEFENDANT IN DIVORCE SUIT SAYS WIFE KISSED OTHER MEN

Judge Refuses to Admit Husband's Evidence in Crossbill Hearing, but Grants Change of Venue.

Austin Lincoln, 3829 Delmar boulevard, an accountant, made an allegation of infidelity against his wife, Mrs. Edna Lincoln, 5426 North Broadway, in a crossbill filed to her divorce suit, but was unable to substantiate his charges to the satisfaction of Judge Kimmel yesterday.

Accordingly, the Judge ruled that such unsubstantiated charge was in itself an indignity which entitled the wife to a decree and he indicated he would grant a divorce to her. He came to this conclusion after hearing the oral testimony of the plaintiff and defendant, the Court insisting that Lincoln be put on the stand immediately after Mrs. Lincoln had given her testimony. The defendant's lawyer accused the Court of prejudging the case and the Court granted a change of venue.

In a deposition on file in the case Lincoln testified that his wife sat on another man's lap during a New Year's eve celebration at Cicardi's and that she had allowed other men to kiss her. He cited that she once kissed a young physician at a party at their home.

Mrs. Lincoln was asked about these incidents on the stand. In regard to the physician, she said that she and her husband were entertaining friends one night at their home and that when the party arrived "everybody was kissing everybody" and in this way she kissed the doctor. Her husband was there and witnessed it, she said.

The Lincolns were married four years ago and separated last January. She lives at the home of her father, E. F. Anglin, a brother of Margaret Anglin, the actress.

FOR A wedding gift choose a wrist watch. Splendid values at $22, $24, $26, $29. Eight months to pay. Loftis Bros. & Co., 2d floor, 808 N. 6th st. Open evenings.—Adv.

McGann Back as McDaniel's Aid.

First Lieutenant James E. McGann of the 317th Infantry Supply Company, who fought in the St. Mihiel, Meuse-Argonne and Artois sectors, was installed in his former office, that of assistant to Circuit Attorney McDaniel, today, relieving Ernest Oakley, who retires. Oakley has been filling the office during Lieut. McGann's service in the army. Lieut. McGann returns to find that the salary of the office has been increased from $150 to $200 a month.

THERE ARE FIVE WAYS of getting Want Ads to the Post-Dispatch office. Through your druggist, over your phone, by mail, by messenger or personal call—with no difference in prices.

patch received here. Two cannon, several Maxim guns and a quantity of ammunition are said to have fallen into the hands of the Czechs.

The War Minister of Czecho-Slovakia has decided to increase the army to 14,000 officers and 230,000 men.

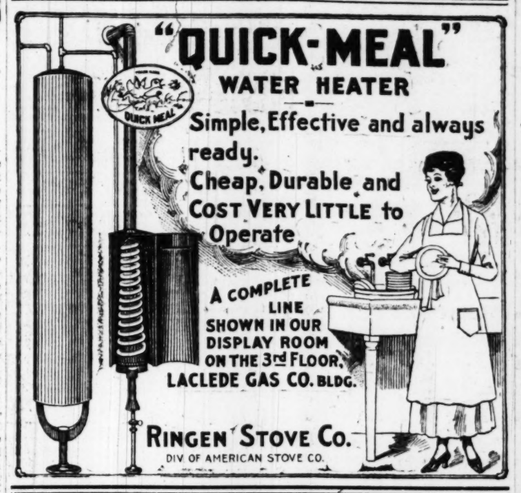

We Are Sales Agents for
Waterman's Ideal Fountain Pens
Ask to See the Safety, Self-Filling and Regular Types
A. S. ALOE CO., 513 OLIVE ST.
Uptown Store, 539 N. Grand Av.

Tell that Hot, Fidgety Chap about
"No Stropping —No Honing"

MADE IN U. S. A.
Gillette
KNOWN THE WORLD OVER

You know how the sharp, *scientific* Gillette Blade slips your beard off smooth—clears away perspiration, dust and grime—soothes your hot, feverish skin. Tell *him*. He'll thank you!

GILLETTE SAFETY RAZOR COMPANY
Boston, Mass., U. S. A.

Why Gasoline Prices Are Low

THE fact that gasoline prices are low constitutes the achievement of an ideal on the part of the Standard Oil Company. There are several contributing factors.

The ingenuity of the automobile engineers in producing cars at moderate prices and the efficiency of the Standard Oil Company in producing gasoline in sufficient quantities to supply the demand have placed both in the light of staples.

The demand for gasoline is steady—the supply is steady—thus enabling the Company to utilize its equipment to a maximum capacity which in turn keeps down the costs and therefore selling prices.

The Standard Oil Company through long years of experience is able to rescue and utilize, all of those fractions which go to make gasoline, and to utilize all by-products for commodities of universal use.

This plays an important part in keeping down manufacturing costs on the basic product—gasoline.

The Standard Oil Company (Indiana) furthermore steadfastly adheres to a fixed policy of supplying first, the patrons of the eleven states it serves.

Thus at all times is there an ample supply for every five gallon buyer and every five thousand gallon buyer with no embarrassing demands from outside to drain the supply and force an increase in price.

It is by this husbandry that the Company is able to keep down the price of gasoline that you may run your car for the enjoyment of your family or the furtherance of your business without great expense for fuel.

You may not know that gasoline sells in this market for about one-half or one-third the price charged in Europe even under normal pre-war conditions.

Standard Oil Company
(Indiana)
910 So. Michigan Ave., Chicago, Ill.

1413

Commander Booth Tells of Salvation Army Needs

Declares United War Work Fund Must Be Used for War Activities and More Money Is Necessary Outside That Realm.

Special to the Post-Dispatch.

NEW YORK, June 17.—That the Salvation Army's home service fund drive is necessary for the maintenance of the various activities of the organization outside the realm of the war work, and that funds collected for that purpose cannot be diverted to other purposes, was emphasized yesterday by Commander Evangeline Booth in response to the question of why the Salvation Army is seeking more money at this time.

"In the united war work campaign held last fall and participated in by seven agencies sanctioned by the Government, the Salvation Army received a little over 2 per cent of the total amount raised," she said. "This fund was collected for a specific purpose and not one cent can be diverted to other uses. The Salvation Army is responsible to the Government for all moneys raised in that campaign and must be prepared to give a strict accounting whenever called upon.

"It is a fact that the demobilization demands upon the fund have been heavy. Large sums have been spent in maintaining the work among soldiers and sailors here and abroad—such as hotels, huts, clubs, etc. The telegram service rendered free to returning soldiers is a considerable item. The welcome to the soldiers has been unstinted. The work still continues among our men in Europe and in the camps and demobilizing centers here. The small unspent balance would be required to meet the proposed expenditures.

"The object of the present campaign is to meet the budgets for all departments of the organization—prison, rescue, slum, fresh air camp, general relief and religious activities. In the past this has been done by door to door soliciting and street collections. Local quotas are determined upon the basis of local needs. The money will be spent where it is collected. Over-subscription in one city will not help in another that has fallen short. St. Louis must subscribe its full quota or suffer a curtailment of a valuable service in some department. The confusion that has arisen in some quarters regarding the two funds may work a real hardship unless it is cleared away."

"Ma" Burdick Wants to Help the Boys.

The chief concern of "Ma" Burdick, Salvation Army officer, who won the Croix de Guerre for baking and serving pies and doughnuts under shell-fire, now in St. Louis in the interest of the campaign to raise $300,000 for after-war work here, is that the Salvation Army may continue to hold the confidence and affection of the people which it won at the front in France.

"Ma" Burdick is accompanied by her husband, Floyd O. Burdick. They are at the Maryland Hotel.

"Ma" Burdick is 51 years old and her husband is 54. Their home is at Houston, Tex. They have been workers in the Salvation Army for 22 years and have been officers in the organization 16 years. At present both hold the Salvation Army rank of ensign.

The campaign was formally opened at noon yesterday by a parade, led by "Ma" Burdick, through the downtown streets, and will continue a week. The fund is to be used for home relief work of the Salvation

City News in Brief

ANNOUNCEMENTS

HERMANN SCHWARZ WILL GIVE A lecture on "The Butterflies of St. Louis and Vicinity," under the auspices of the St. Louis Natural History Museum Association tomorrow evening in the auditorium of the Central Library, Fourteenth and Olive streets. Specimens of every species of butterfly occurring here will be on display. The lecture should be of special interest to school teachers, and the public is invited.

PACIFIC LODGE, NO. 304, OF THE Knights of Pythias, will give a banquet at the American Hotel Annex, Sixth and Market streets, June 17, at 7:30 p. m., in honor of returned soldiers of that lodge and the twenty-fifth anniversary of the lodge. The affair will be attended by most of the supreme and grand lodge officers of the order, as well as by local city officials.

THE SOUTH BROADWAY MERCHANTS' and Manufacturers' Association will meet Thursday at 8:30 p. m. at Harmonie Hall, 611 Geyer avenue.

BARTENDERS' UNION, LOCAL NO. 51, will hold its twenty-fifth anniversary celebration and picnic at Wallner's Grove, 5810 Gravois avenue, tomorrow afternoon and night.

THE INTERNATIONAL CIRCULATION Managers' Association convention for 1920 will be held at St. Louis. Cleveland, Columbus (Ga.), Philadelphia, Salt Lake City and Denver were contestants, but one after another withdrew until the fight narrowed down to St. Louis and Columbus. An attendance of 500 is expected at the next convention because of the central location of St. Louis.

THE AUXILIARY OF THE HEADQUARTERS Company, Medical Corps and Supply Division of the 138th Infantry, will meet Friday evening at the Y. M. C. A., Grand and Franklin, to make final arrangements for the picnic.

THE CENTURY BOAT CLUB WILL GIVE an outing day for convalescent soldiers at Jefferson Barracks on Saturday, June 28, instead of their auto reliability tour. Director of Public Welfare Schmoll is chairman of the committee in charge of the outing.

POLICE ITEMS

WILLIAM RANDALL, A NEGRO, OF 4439 Kennerly avenue, was sentenced to five years in the penitentiary yesterday afternoon by Circuit Judge Garesche on a plea of guilty to burglary and grand larceny. He was given two years on the first charge and three years on the second. On March 12 he looted the home of Mrs. Cornelia Watson, 4312 Labadie avenue, and stole jewelry valued at $297.

MISCELLANEOUS

THE REV. BERNARD WEIS, FOR 46 years a Franciscan monk, died yesterday morning at St. Anthony's Hospital. The funeral will take place at 9:15 a. m. tomorrow from St. Anthony's Church. Father Weis was born in Germany in 1851 and in the following year was brought to America by his parents. In 1869 he entered a monastery with the intention of becoming a Franciscan monk, and was ordained in 1873. A few months later he was sent to St. Louis. During his service he was stationed in various cities, but two years ago he returned here.

CHRIST CHURCH CATHEDRAL, AT Thirteenth and Locust streets, will be closed for about two months while a concrete floor is being substituted for a wooden one, and other repairs, including the changing of the lighting from gas to electricity, are being made. Services will be held on the second floor of Schuyler Memorial, which adjoins the Cathedral. Other repairs will be made following the celebration of the Cathedral's centennial in November.

DEATHS

Death notices, first 6 lines or less, $1; each extra line 20c; memoriams, etc., 25c per line.

BADER—Entered into rest on Monday, June 16, 1919, Roland W. Bader, dear son of Louis and Eugenia Bader, dear brother of Gordon, Gerald, Noel, Lloyd and Mamie Bader.
Funeral from residence, 4433 Clarence avenue, on Thursday, June 19, at 9 a. m., to Holy Rosary Church, thence to Calvary Cemetery. (c)

BOLLMANN—Entered into rest on Monday, June 16, 1919, at 3:40 p. m., Martha Amalia Bollmann (nee Soeder), widow of John C. Bollmann, our beloved mother, mother-in-law, grandmother and great-grandmother, in her ninetieth year.
Funeral from residence, 3642 Flora boulevard, Wednesday, June 18, at 3:30 p. m. thence to St. Peter's Cemetery. (c)

BRASHEARS—Entered into rest on Sunday, June 15, 1919, at 12:55 a. m., Henry C. Brashears, beloved husband of Julia Brashears (nee Tobin), father of Julia, Marie and Henry Brashears Jr., son of Capt. Henry Brashears and the late Emma Brashears, brother of Charles and George Brashears, Mrs. L. S. Dow and Mrs. William Barber.
Funeral will take place from the family residence, 3542A Magnolia avenue, on Wednesday, June 18, at 8:30 a. m., to St. Margaret's Church, thence to Calvary Cemetery. Motor. (c)

BRUCE—Entered into rest Tuesday, June 17, 1919, at 12:30 a. m., John A. Bruce, beloved father of Warren Bruce, Mrs. G. A. Wells and Mrs. H. A. Frielingsdorf.
Funeral from residence, 3936 Russell avenue, at 2:30 p. m. Wednesday, to Bellefontaine Cemetery. Motor. (c)

CARPENTER—Entered into rest on Tuesday, June 17, 1919, at 2 a. m., William Edward Carpenter, beloved husband of Mary A. Carpenter (nee McIntire) and our dear father.
Funeral from Thomas J. Finan's chapel, 2831 North Union avenue, on Thursday, June 19, at 1:30 p. m., to Jefferson Barracks Cemetery. Interment private. (c)

DUNBAR—Entered into rest Monday, June 16, 1919, at 6:15 p. m., Frank Dunbar, beloved son of Margaret Dunbar, brother of James, David, William, Allan, Jessie and Margaret Dunbar and nephew of Adam Thornton.
Funeral will take place from the parlors of the Harrigan & Sheehan Undertaking Co., 917 North Newstead avenue, Wednesday, June 18, at 2 p. m., to Valhalla Cemetery.

HAEFNER—Entered into rest on Sunday, June 15, 1919, at 11 p. m., John A. Haefner, beloved husband of Barbara Haefner (nee Weidner), father of Joseph Haefner, and our dear brother, brother-in-law, father-in-law and grandfather, aged 67 years.
Funeral Wednesday, June 18, at 7:30 a. m., from Robert's funeral parlor, 1905 South Grand avenue, to St. Agatha's Church, thence to SS. Peter and Paul's Cemetery. Motor.

HANES—Entered into rest Monday, June 16, 1919, at 6:50 p. m., Morris B. Hanes, beloved husband of the late Julia J. Hanes (nee Howard), beloved father of Morris P. Hanes and Mrs. E. H. Gerber (nee Hanes), our dear grandfather, father-in-law and brother. Funeral on Wednesday, June 18, 1919, at 3 p. m. from residence 2725 Elliott avenue to Bellefontaine Cemetery. (c4)

HERRINGTON—Entered into rest Monday, June 16, 1919, Rutherford B. Herrington, beloved husband of Lettie Herrington (nee Goodykoontz), dear son of James M. and Mary M. Herrington, aged 37 years, 2 months and 26 days.
Funeral Thursday, June 19, 1919, at 1:30 p. m., from residence, 1214A Montclair avenue to St. Charles Methodist Church, at 3 p. m., thence to Oak Grove Cemetery. Deceased was a member of Olive Branch Lodge, No. 576, A. F. & A. M., Poplar Bluff, Mo., and B. P. O. E. (c3)

LYMAN—Entered into rest on Monday, June 16, 1919, James Edward Lyman, in his seventy-second year.
Funeral from residence, 4606 Newberry Terrace, Wednesday, June 18, at 2:30 p. m. Interment private. (c)

McKINLEY—Entered into rest on Sunday, June 15, 1919, P. C. McKinley, at Joplin, Mo., beloved husband of Tabitha McKinley (nee Elrod), and dear father of Carrie, Howard and Mrs. Fern Sutton of 5056 Cates avenue; Clyde McKinley, Silver Lake, Ore.; Frank W. McKinley, Joplin, Mo.

MEARS—Entered into rest on Monday, June 16, 1919, Jewel Mears, beloved daughter of Mrs. Nettie Mears and dear sister of Mrs. Nellie Stewart and Mrs. Lottie Brown.
Funeral from the Ambruster chapel, 4234 Manchester avenue, Wednesday, June 18, at 1:30 p. m. Interment at Valhalla Cemetery. (c)

MILLER—Entered into rest suddenly, on Saturday, June 14, 1919, at 5:30 p. m., Peter X. Miller, beloved husband of Josephine Miller (nee Watson), and our dear brother, brother-in-law and uncle, aged 64 years.
Funeral Wednesday at 2 p. m., from residence, 614 South Broadway, to Zion's Cemetery. (c)

MUELLER—Entered into rest on Monday, June 16, 1919, at 3:35 p. m., William Casper Mueller, husband of the late Katherine Mueller, dear father of Henry, Fred, Emil, Charles, Arthur and Ida Mueller and Mrs. Mamie Victor and Mrs. Philip Beck, our father-in-law, grandfather, brother and uncle, aged 75 years 7 months and 25 days.
Funeral from family residence, 811 Fillmore street, on Thursday, June 19, at 3 p. m., to New St. Marcus' Cemetery. Motor. (c3)

OWENS—Entered into rest, suddenly, on Sunday, June 15, 1919, at 11:40 a. m., Willis E. Owens, beloved husband of Lulu Klein Owens, dear father of Catherine Owens, Mrs. Ruth Farwig and Willis Owens Jr., brother, brother-in-law and uncle, at the age of 58 years.
Funeral Wednesday, June 18, at 2:30 p. m., from Math. Hermann & Son's chapel, Fair and West Florissant avenues, to Old St. Marcus' Cemetery. Motor. Deceased was a member of Cornerstone Lodge, No. 323, A. F. and A. M., and O. R. C.
Belleville (Ill.) and New Athens (Ill.) papers please copy. (c)

POSTEL—Frederick William, on Tuesday, June 17, 1919, age 26. Due notice of funeral later.

RICHARS—Entered into rest on Monday, June 16, 1919, at 7:20 p. m., Estelle Richars (nee Wohlstadter), beloved wife of Gustav Richars, mother of Elmer and Catherine Richars, daughter of Mrs. Mathilda Wohlstadter and our dear sister, sister-in-law and aunt.
Time of funeral from residence, 564 Eller street, will appear later. (c)

SCHABERG—Entered into rest at home, 4030 Hartford street, Monday, June 16, 1919, at 8:45 p. m., Louise C. Schaberg (nee Brueggemann), relict of J. F. Schaberg, dear mother of Lydia J., Hannah L., J. Fred Jr., Irvin W. Schaberg, Mrs. Della P. Brewer and Mrs. Flora S. Hecker, and our dear grandmother and mother-in-law.
Services at Third Baptist Church, Wednesday, June 18, at 3 p. m. (c)

SMITH—Entered into rest on Monday, June 16, 1919, at 12:45 a. m., Mary Smith, beloved sister of Mrs. Kate Peters, Mrs. Anna Bromwich and Owen Smith, sister-in-law and aunt, after a lingering illness at the age of 41 years.
Funeral Wednesday, June 18, at 2 p. m., from family residence, 4136 North Broadway, to Our Lady of Good Counsel Church, thence to Calvary Cemetery. Motor. Relatives and friends invited to attend. (c)

DEATHS

SPATHE—Entered into rest on Sunday, June 15, 1919, at 2 p. m., Charles A. Spathe, dear beloved husband of Ida Spathe (nee Cowan), and dear father of Arthur F. Spathe, Mrs. Lillian McReynolds, Mrs. Dr. Mabel Konzelman, Mrs. Edith Worrell, Mrs. Laura Knight, Mrs. Eugenia Johnston (nee Spathe), and our dear grandfather, father-in-law, uncle and brother, aged 71 years.
Funeral will take place on Wednesday, June 18, at 2 p. m., from family residence, 3526 Bamberger avenue, to Valhalla Cemetery. Friends invited. Motor.
Amsterdam (N. Y.), Schenectady (N. Y.) and Kansas City (Mo.) papers please copy.

SYDOW—Entered into rest after a lingering illness, C. L. Sydow Sr., on Sunday, June 15, at 9 p. m., at the age of 69 years 2 months 2 days, beloved husband of Laura Sydow (nee Gutzman), dear father of Carl Jr., Herman, Walderman, John, Louis and Minnie Sydow, and our dear father-in-law and grandfather.
Funeral from family residence, 7922 South Broadway, on Wednesday, June 18, at 3 p. m., to Lutheran Cemetery. Deceased was a member of Chopper Camp, No. 218, W. O. W. (c2)

TOON—Entered into rest June 16, 1919, Arthur August Toon, aged 8 years and 25 days, dear son of Arthur M. and Antonia Toon, dear brother of Margory and Richard Toon.
Funeral from the residence, 4239 Shenandoah avenue, Wednesday, June 18, at 2 p. m.
Cincinnati and Indianapolis papers please copy. (c)

VIEH—In Cambridge, Mass., June 13, 1919, Grace Johnson Vieh, beloved wife of George C. Vieh.

WILKENS—Entered into rest on Monday, June 16, 1919, at 7 a. m., Edward George Wilkens, Jr., beloved son of Edward G. Wilkens and Agnes Wilkens (nee McMillan), dear brother of Albert Lee Wilkens, and our dear grandson and nephew, aged 1 year, 8 months and 11 days.
Funeral on Wednesday, June 18, 1919, at 2 p. m., from family residence, 4053 St. Ferdinand avenue, thence to St. Peter's Cemetery. Friends respectfully invited. Motor.
Texarkana (Tex.) papers please copy.

UNDERTAKERS.

PEETZ BROS.
Funeral chapel, 2739 Lafayette av.; auto and carriage funerals; no charge for chapel. (c62)

LOST and FOUND

Solid agate, 15c line, minimum 30c. Discount 1c per line on three or more insertions.

LOST

VICTORY LIBERTY LOAN
COUPON BOOKS
LOST—8480, 56314, 283165, 312777, 315677, 316907, 317319, 333244, 333284, 366080, 366081, 369433, 371476, 396608, 401831, 414796, 419015, 426428, 428797, 432202, 440838, 441277, 456,828.
Books FOUND should be immediately sent or delivered to 823 Locust, LIBERTY LOAN ASSOCIATION. (c8)

AUTOMOBILE CRANK HANDLE—Lost; reward. 3403 Lawton. (c)

AUTOMOBILE LICENSE—Lost, Sunday; No. 199,306; reward. 2119A John av.

BAG—Lost, Monday afternoon, Olive Delmar car; finder please call Cabany 4346J and receive reward.

BAR PIN—Lost, diamond; liberal reward. Main 3910. (2)

BROOCH—Lost, set with pearls and diamonds; on steamer St. Paul, Saturday afternoon; liberal reward; return to 3502 N. 22d st. (c4)

CAMERA—Left at La Salle Candy Co., Sunday, 6 o'clock. Kindly call Main 3430, station 15, or Sidney 3475W, and ask for Charles Becker; reward. (c)

COAT—Lost, black coat, and pair of eyeglasses. Leave at Kulage grocery, Lee and Newstead, receive reward.

CAPE—Lost, on Creve Coeur line, Sunday. Delmar 185. Forest 6558; reward.

CLASP—Lost, ivory baby carriage robe clasp also gold tassel from mesh bag, on Clara av., between Waterman and Delmar, or on Delmar, between Clara and Hamilton; reward. Cabany 6502. 415 Clara. (c4)

CLASS PIN—Lost, Sunday; initials V. S.; reward. 4530 St. Ferdinand.

DIAMOND PIN—Lost; round, with pearls; liberal reward. Call 2500 N. Sarah. (3)

DOG—Lost, small white spitz, brown ears; return to 2656 Lucas or call Bomont 3221W; reward.

DOG—Lost, white, male spitz; answers to name of Jack; license No. 16,910; reward. Forest 2046. Day and Night Express Co. (c)

DOG—Lost; white fox terrier; two brown ears; license number 12,961. 3929 Vest av. Tyler 2618W.

DOG—Lost, black, part dachshund; Friday evening; neighborhood Temple and Wells; reward. Forest 1595R. 1425A Temple. (c)

DOG—Lost, white female poodle, small size, about 3 p. m. Monday; reward. 2632 Keokuk. Phone Victor 2697J. (c)

DORINE BOX—Lost, at the Liederkranz Club; reward. Grand 463M. (c)

DRIVER'S ROUTE BOOK—Lost, No. 227. Return to City Dairies Co.

ENVELOPE—Lost, containing papers; Labadie and Lambdin; for particulars, call Grand 1624J.

FOB—Lost, ribbon with diamond-studded 4th degree K. of C. charm, Saturday, corner Bates and Michigan; reward. Riverside 1608J. 5723 Pennsylvania. (c3)

GLASSES—Lost; without case; dark tortoise shell; phone Olive 3935. (4)

GLASSES—Lost, nose pincers, in case, Saturday, on 15th or Wellston car. 3105A Thomas; reward.

GLASSES—Lost; nose pincers; in Aloe case, Monday, on Olive car. Finder call Cabany 3643W. (c)

HANDKERCHIEF—Lost, containing four rings at American Car and Foundry clubhouse, at Fenton, Mo.; liberal reward; return to 227 Eichelberger.

KEYS—Lost; bearing Mississippi Valley tag No. 4067. Phone Riverside 1275R. (4)

KEYS—Lost, on ring; notify Colfax 2011W, or 223 Odd Fellows Bldg. (c2)

KODAK—Lost, Brownie 2A folding, at Meramec Highlands, Sunday afternoon; reward. Oliver Cruse, 5465 Robin av. (4)

LADIES' HAT—Lost, on road between Chain of Rocks and 5500 west; hat small, blue and black. 5516 Maple, third floor east.

LA VALLIERE—Lost, pin; on 20th, between Ferry and Farragut. Senslek, 3619 N. Taylor.

MESH BAG—Lost; gold; on Creve Coeur Lake line; Saturday; reward. Agnes Bates, 3503 North Market. (c2)

MESH BAG—Will party answering Miss Carmen's add for lost mesh bag kindly return same and receive reward? Will positively identify it. (53x)

MONEY—Lost; working girl's salary; $35; Village Inn or vicinity. Irene Edmunds, room 972 Railway Exchange Bldg.; reward.

NECKLACE—Lost; pearl; Washington University or University car; liberal reward. Colfax 713J. (c3)

PARROT—Lost; return 1 Koppel, 5022 Maple; Forest 2907W. (c)

PEARL PEDAL—Lost, of brass valve instrument; return and receive reward. 3011 Laclede.

PENCIL—Will gentleman who found gold pencil on Delmar car kindly call Forest 4097W and receive reward; keepsake. (c)

PIN—Lost; initials S. T. L. T. S. N., Helen Marie Bates, on Hodiamont car, Monday evening; reward; Sidney 4320. (3)

PIN—Lost; in Union Station or at 18th st. entrance; gold crescent, 3 forget-me-nots in center; return 2135A Russell. Sidney 3243W. (2)

POCKETBOOK—Lost, black, containing currency and checks and owner's cards. Return 1614 Chemical Bldg.; reward. (c)

POCKETBOOK—Lost; containing papers and Liberty Bond for $100; No. 4832615; very liberal reward if returned to S. B. Sale, Columbia Theater Bldg.

POCKETBOOK—Lost; by overseas soldier; last Thursday afternoon or evening; containing about $77 and identification card; probably lost at or between Union Station and city hall; reward; finder please write me and I will reply and further identify same. Martin B. Atchley, Campbell, Mo. Route 1, Box 119. (2)

PUMP—Lost, black, left, high heel; between Warne-College on Florissant; return to 4144 Green Lea pl.

PURSE—Lost, small, on Page car, 9:30 a. m.; reward. Mrs. V. Dotson, 3654 West Pine; Lindell 6322.

PURSE—Lost, black hand purse, containing $5 bill, change and key; reward. Return to 3539A Juniata.

PURSE—Lost, Sunday evening, at Highlands, blue purse, valuable souvenir; owner's card, addressed to owner in Illinois. Call Grand 13; reward. Ruth Relley.

PURSE—Lost; small black leather; containing small change and valuable keys; reward. 1737 Boatmen's Bank Bldg. Olive 539. (c)

PURSE—Lost; June 16; at noon; on University car, between car and Vandervoort's or in Vandervoort's, purse, containing $1100, some change and a key; liberal reward. Phone Cabany 3769J. (c)

RED CROSS PIN—Lost, name on back, between Statler and Frisco Bldg.; reward. Ines Duffield, Chillicothe, Mo.

LOST AND FOUND

LOST

RING—Lost, pearl set, Sunday afternoon, at Sharpshooter Park; return to K. Loch, 3317 Missouri; reward. (2)

RING—Lost, in ladies' waiting room, Cardinal Park, Monday afternoon, ring, set with small opals and diamonds; liberal reward. Miss Lally, 3945 Lindell bl. Lindell 365R. (c)

SALESMAN'S PORTFOLIO—Lost, black, containing price books, samples and solid and pneumatic tires and literature of Goodyear Tire and Rubber Co., on 3d st., Locust, 4th st., Pine st. or vicinity; reward if returned to R. L. Carr, 3010 Locust st.

THROW—Lost; black plush, on back seat on Taylor car, 7:30 p. m., Sunday; reward. 4730A Papin.

TIRES—Lost, Saturday, June 14, between St. Louis and Old Monroe, Mo., 35x5 Goodyear cord, for Cadillac rims; reward. Hugh Randel, 5875 Delmar.

UMBRELLA—Lost, on Bellefontaine car, silk umbrella; initials L. L. H.; reward. Riverside 1860W. (c)

VICTORY BRACELET—Lost, on Grand, Market car or at Highlands, Saturday evening; has engraving all around it; reward. 2804 Salena st. (c)

VICTORY LOAN BOND—Lost, B No. 2,014,466; return 4124W Greenlea pl., receive reward. Ed Schlindwein.

WAIST—Lost; white georgette; probably on Bellefontaine car or on street; reward. Phone Sidney 664R, evenings. (c)

WATCH CHARM—Lost, gold; initials J. B. D.; liberal reward. Call Forest 3087.

WRIST WATCH—Lost; lady's; on Olive car Monday morning; reward. Mrs. Malmberg 814 Frisco Bldg. Olive 568.

WRIST WATCH—Lost, gold, studded with diamonds; Monday, Laclede Gas Bldg.; reward. Lindell 1252J. 4217 Enright. (c3)

WRIST WATCH—Lost, gold "Gruen," initialed A. K. G., on Sidney between Salena and Jefferson, or Jefferson car, Sunday; liberal reward. 2037 Sidney st. (3)

FOUND

AUTO LICENSE—Found, 199047, Missouri. 3758 Fine. Lindell 597.

DOG—Found, young female collie. Apply 4284 Lee.

TRAVELERS' CHECQUES—Found; book; Sunday at Grand and Olive. Call Post-Dispatch Lost Dept. (3)

FOUND BY POLICE.

KEYS—Three; awaiting owner Second District.

PERSONAL

Personal and Special Notices, 20c per line; out-of-town orders 5c per line extra; Adoption and Coming Events, 15c—solid agate. Minimum 2 lines. Discount 1c per line on three or more insertions.

PERSONAL

Full remittance must accompany mail orders.

BOY—Lost; 9½ years old, Monday morning; name, Nathan Zorebkey; light complexion, blue eyes; nice reward for any information or return of child. 16 S. 21st st.

PERSONAL—Isidore: Please return ring given as keepsake from dead father. Weinstein Laudan, 1019 Washington. Rose. (c3)

PERSONAL—We are looking for Mary Varga, age 12, missing from 3717 Chouteau av. since June 6, 1919, anyone knowing of her whereabouts please notify Julia Ruda, 3717 Chouteau

SPECIAL NOTICES

TO WHOM IT MAY CONCERN—I, Bart S. Adams, husband of Bessie W. Adams, hereby give notice that I withdraw all authority which my said wife may have had at any time, either expressly or by implication, to pledge my credit, and that I will not be responsible for debts contracted by her. BART S. ADAMS. (c)

STOCKHOLDERS MEETINGS

NOTICE OF SPECIAL MEETING OF THE STOCKHOLDERS OF THE ST. LOUIS UNION NATIONAL BANK.

To the stockholders of the St. Louis Union National Bank—Notice is hereby given that the Board of Directors of The St. Louis Union National Bank, by resolution duly adopted, have called a special meeting of the stockholders of The St. Louis Union National Bank to be held at the office of said bank in the City of St. Louis, Missouri, on Thursday, July 3, 1919, at the hour of 12:30 o'clock in the afternoon, for the purpose of voting upon a resolution to be then and there submitted to the stockholders to ratify and approve an agreement of consolidation by and between the directors of The Third National Bank of St. Louis, The Mechanics-American National Bank of St. Louis and The St. Louis Union National Bank; and for the transaction of such other business as may properly come before the meeting.

By order of the Board of Directors,
F. V. DUBROUILLET,
Cashier of The St. Louis Union National Bank.
June 5, 1919.

NOTICE OF SPECIAL MEETING OF STOCKHOLDERS OF THE THIRD NATIONAL BANK OF ST. LOUIS.

To the stockholders of the Third National Bank of St. Louis: Notice is hereby given that the board of directors of the Third National Bank of St. Louis, by resolution duly adopted, have called a special meeting of the stockholders of the Third National Bank of St. Louis, to be held at the office of said bank in the City of St. Louis, Mo., on Thursday, July 3, 1919, between the hours of 10 o'clock a. m. and 12 o'clock noon, for the purpose of voting upon a resolution to be then and there submitted to the stockholders to ratify and approve an agreement of consolidation by and between the directors of the Third National Bank of St. Louis, the Mechanics-American National Bank of St. Louis and the St. Louis Union National Bank, and for the transaction of such other business as may properly come before the meeting.

By order of the board of directors,
F. O. WATTS, President.
J. R. COOKE, Cashier.
June 5, 1919.

THE MECHANICS-AMERICAN NATIONAL BANK OF ST. LOUIS.

Notice of Stockholders' Meeting—A meeting of the stockholders of the Mechanics-American National Bank of St. Louis, by order of its Board of Directors, will be held at its banking house in the City of St. Louis, Mo., on Monday, June 23, 1919, for the purpose of considering and passing on a resolution to be then submitted to the stockholders providing for an increase of the capital stock of the bank from 20,000 shares, of the par value of $100 a share to 25,000 shares of the said par value and for the right of stockholders of record June 23, 1919, to pro rata subscribe and pay for such additional stock on or before June 30, 1919, at $150 a share. Said resolution provides, amongst other things, that such additional stock, if its issue is approved by the Comptroller of the Currency, is to be issued on July 2, 1919, or on such later date when so approved. Said resolution also provides that Five Hundred Thousand Dollars of the proceeds of such additional stock of the bank and the balance thereof added to its surplus.

Meeting to convene and polls open at 9 o'clock a. m., and continue until 12 o'clock noon.

Dated at St. Louis, Mo., May 22, 1919.
WALKER HILL, President.
JOSEPH S. CALFEE, Secretary. (c8)

NOTICE OF SPECIAL MEETING OF THE STOCKHOLDERS OF THE MECHANICS-AMERICAN NATIONAL BANK OF ST. LOUIS.

To the stockholders of the Mechanics-American National Bank of St. Louis: Notice is hereby given that the board of directors of the Mechanics-American National Bank of St. Louis, by resolution duly adopted, have called a special meeting of its stockholders, to be held at the office of said bank in the City of St. Louis, on Thursday, July 3, 1919, between the hours of 9 o'clock a. m. and 12 o'clock noon, for the purpose of voting upon a resolution to be then and there submitted to the stockholders to ratify and approve an agreement of consolidation by and between the directors of the Third National Bank of St. Louis, the Mechanics-American National Bank of St. Louis and the St. Louis Union National Bank, and for the transaction of such other business as may properly come before the meeting.

By order of the board of directors of the Mechanics-American National Bank of St. Louis. WALKER HILL, President.
J. S. CALFEE, Cashier.
June 5, 1919.

BUSINESS CARDS

Solid agate, 15c line, minimum 30c. Discount 1c per line on three or more insertions.

CARPET CLEANING—UPHOLST'G

GLOBE Carpet Cleaning Co.; renovating, 2624 Olive. Central 4994, Bomont 852. (c8)

CHICAGO Carpet Cleaning Co., carpets renovated like new. 3829 Finney. Lindell 2030, Delmar 2451. (c8)

VACUUM CLEANERS rented; all new; satisfaction guaranteed. Electric Sales, Forest 5850. (c55)

MISCELLANEOUS NOTICES

ALL makes of sewing machines repaired. Bomont 3069, Central 8225R.

GAS pipes blown out, $3; satisfaction guaranteed. Fleming, Lomont 1412R.

GAS PIPES blown out, $3. John Schoen Plumbing Co., 1411 Wright st. Kinloch Central 5367; Bell, Tyler 2229. (c14)

GARAGES—Built to order; lowest prices. See us before building. Williamson Const. Co., Lindell 2170. (c9)

PRINTING AND ADDRESSING

AA1 CHEAPEST place in town for printing. McGill & Co., 123 N. 11th st., 7178R. (c14)

When in any trouble, just naturally turn to Post-Dispatch WANT ADS and they'll point the way out.

STORAGE AND MOVING

ALWAYS best service, moving, storage and shipping. Prosser's, 3229 Olive. Bomont 807. Central 5552. (c62)

STORAGE, $2 a month; moving and packing by contract; furniture in exchange. Keiner, 1741 Marcus. Delmar 1399R. (c14)

ADVANCE Moving Co., $4.50 load or contract; furniture in exchange. Bomont 1329. (c8)

SOUTH SIDE STORAGE AND MOVING CO., 1903 Sidney st.; fireproof warehouse. Victor 607. Sidney 235. (c8)

BRASCH'S $25,000 bonded warehouse; separate iron rooms; motor service; furniture taken in exchange for moving. Bomont Central 2978. (8)

YOU know what you pay the Keiner way; moving, storage, packing by contract; furniture in exchange. Olive 3721. Central 421R. (c14)

BEN A. LANGAN
FIREPROOF STORAGE CO.
Now in our new house. 5201 Delmar bl. (c62)

LEONORI STORAGE CO.
Fireproof warehouses for safe storage of furniture, boxes, pianos, etc., move, pack, ship, service efficient, prompt. Satisfactory. Consign your goods our care. Grand-Laclede avs. Lindell 2155, Delmar 62. (c14)

STOVE REPAIRS

REPAIRS for "any old stove." Forshaw, 111 N. 12th st. Central 3491R, Main 2043. (c8)

A. G. BRAUER SUPPLY CO.
Stove repairs. 316-318 N. Third st. (c8)

WALL PAPER CLEANING, ETC.

ROOMS papered $5 up; work guaranteed; Louis Westmann, 2707A Utah. (5)

ROOMS PAPERED, $4 up; also cleaning. Nagle, 3832 Laclede av. Delmar 3477J.

PAINTING, papering, decorating. Browney, 5102 Delmar. Forest 7287, Delmar 1029. (c8)

PAPER HANGING and painting wanted; can start at once. Bomont 1188.

PAPER HANGERS—Good mechanics; hang your papers reasonable. Forest 5028. 4952 Page.

WALL PAPER CLEANED—Rooms 50 cents to $1.00; work guaranteed. Central 5366, Olive 1415.

PAPER HANGEING and painting; floor finishing; all work guaranteed first-class; no middle man profits; I do work myself. Phone Bell, Grand 4259W. Davis, 2337 Geyer. (c3)

WALL papering and painting. Charles Forst, 1419 Dillon. Sidney 1832W.

WALL PAPER hanging, reasonable; wall paper cleaned, $1 per room. Gaghyan, 3518 Easton av.; Lindell 3855W.

PROFESSIONAL

Solid Agate, 15c line, minimum 2 lines; Toilet Articles, 25c; Medical, 25c. Discount 1c per line on 3 or more insertions.

ATTORNEYS AT LAW

CENTRAL LAW BUREAU, 806 Chestnut; legal matters, collections; experienced attorneys; advice free. (c8)

LEGAL matters, damages and pension cases faithfully attended to; advice free. 1023 Chestnut st. (c14)

DANCING

SUMMER Dancing School, classes every evening; private lessons any hour, at Arcadia, 3517 Olive st. Phone Lindell 4358. (c8)

DO I dance the latest steps? I'll say I do! I took 6 lessons at Adams' private dancing school, 3965 West Pine. Lindell 4745. (c8)

PRIVATE LESSONS any hour; latest dances guaranteed; reliable, oldest school. 1901 Lafayette. (52)

PRIVATE DANCING, 4415 Washington bl.; guaranteed in 6 lessons. Mrs. Miller, Forest 4809. (c62)

SUMMER classes, Princess Academy, 4479 Easton av., Tuesday and Thursday evening. H. A. Buchmann. Delmar 1690L. (c62)

CAVE DANCING ACADEMY—Olive and 29th sts.; lessons during the summer every Tuesday, Thursday and Friday evenings; also every afternoon except Sunday and Monday; private or in class. (c8)

BERNHARDT'S—St. Louis' leading, most distinguished school; coolest in city; special—six 1-hour lessons, $1.25; private lessons any hour; classes every evening; dancing Tuesday, Friday and Saturday. 4916A Delmar bl., upstairs. (6)

DENTISTS

PERSONS who have difficult teeth to remove can have them extracted without cost by a competent specialist by calling during this week, June 16 to 21, from 10 to 12 and from 2 to 4 o'clock, at the Dental Department of the St. Louis University, Grand avenue and Caroline street.

DETECTIVES

DETECTIVE—Expert; shadowing, investigating; reasonable; office and residence, 4434A Easton. Forest 1537W. (8)

DETECTIVE does shadowing, investigating, locates missing people; confidential. 3678 Finney. Delmar 3744X. (8)

IF YOU want expert, confidential and reasonable detective service for any occasion, phone Riverside 120 or Olive 4688. (c3)

EX-OFFICER does shadowing and investigating. 313 Fullerton Bldg. Phone Central 5768. (8)

DRESSMAKING AND MILLINERY

DRESSMAKING AND ALTERATIONS, Shirts made to measure; terms reasonable. 3636 Delmar. Lindell 4087W; open evenings. (c8)

MEDICAL

HOME for aged and incurables in private institution; medical attention; rates reasonable. Box B-170, Post-Dispatch. (c5)

THEATRICAL

AMATEUR NIGHT, every Thursday evening; 4 cash prices awarded. George Gell's Rathskeller, 2318 S. Broadway. (3)

BELMONT says: "It take a has-been a long time to find it out." Study acting for pictures and the stage, singing, dancing, chorus and vaudeville; violin, mandolin, piano and ukulele taught. Belmont School, Odeon Bldg. (c63)

EMPLOYMENT WANTED

Solid agate, first three lines or less 20c, additional lines 10c each. Discount 1c per line on 3 or more insertions.

MEN, BOYS

ASSISTANT BOOKKEEPER—Or clerk desires position; young man, 17, competent, accurate at figures; references. Box A-408, Post-Dispatch.

BAKER—Sit. by scond hand on bread; steady job. Baker, 3646 Olive st. (3)

BANK CLERK—Or office man, army officer, with 9 years' banking experience, desires clerical position. Phone Sidney 3321. (2)

BOOKKEEPER—Sit.; experienced; extra work of evenings and Sundays; best of references. Box D-163, Post-Dispatch. (62)

BOTTLER—Sit.; by bottler and mixer; 19 years' experience; can give the best of references. Henry Dussel, 6032A N. Broadway. (6)

BOY—Sit., 15; in office. Colfax 252W.

BOY—Sit. in machine shop; experienced; $15 per week. C. G. Eckhold, Cabany 5361R.

CARPENTERS—Two, nonunion, want new or repair work; reasonable wages. 2707 Henrietta.

CARPENTER—Wants general repairing and painting. Chas. Forst, 1419 Dillon, Sidney 1832W. (8)

CARPENTER—Sit.; bricklaying and cementing; lowest estimate; prompt service; call Victor 2325L. Grand 3323R. 1813A California. (6)

CARETAKER—Sit. by couple as caretaker for a country club. H. J., 1100 Mississippi. (3)

CHAUFFEUR—Sit. driving truck; knows freight depots well; honest, reliable; can do minor repairing. Box A-109, Post-Dis. (4)

CHAUFFEUR—Sit. driving truck; married, white; must be steady; honest, sober and reliable. Address Fred Rebeck, 3139 S. 2d.

CHAUFFEUR—Sit. by reliable white man; 7 years' experience; can make own repairs and a careful driver; private or truck position. Box A-80, Post-Dispatch.

CHAUFFEUR—Sit.; white; mechanic; 7 years' experience; want position with a private family; does own minor repair work. Box A-363, Post-Dispatch. (2)

CHAUFFEUR—Sit.; first-class and careful; would like a place with some good family; good on Cadillacs and Buicks; do my own repairing; have good references. Box K-237, Post-Dispatch. (4)

CHEF—Sit.; 23 years' experience; reliable; A1 references; for position in cafe, hotel, cafeteria. Box A-60, Post-Dispatch. (4)

CLERK—Sit.; young man back from army desires a position as clerk in wholesale shoe house. W. F. Schuermann, 5229 Blair. (2)

ENGINEER—Sit. by licensed engineer and machinist; posted on electricity. W. Samsam, 1304 Grattan. (7)

ENGINEER—Sit. by practical; 16 years' experience in all kinds of power plants. Box A-111, Post-Dispatch. (4)

SITUATIONS—MEN, BOYS

DEMOBILIZATION BUREAU FOR SOLDIERS, SAILORS AND MARINES
905 Locust St.
Telephones Olive 7240—Central 756
We have the following applicants for positions at this bureau:

Accountants	7	First Aid Man	1
Auto Mechanic Helpers	9	Janitor, Colored	15
Drivers	22	Lawyer	3
Blacksmith Helpers	4	Laborers	51
Blacksmiths	5	Machine Hands	23
Bookkeeper Assistants	20	Machinist Helpers	22
Bookkeepers	10	Machinists	7
Boiler Worker Helpers	3	Machine Wood Workers	10
Box Workers	2	Millwright	1
Bricklayer	1	Office Manager	1
Carpenter Helpers	7	Advertising Manager	2
Carpenters	12	Moving Picture Operator	1
Chauffeur Helpers	12	Musicians, Piano	2
Chauffeurs	73	Oilers	2
Clerks, Retail	10	Paper Hangers	2
Clerks, File	14	Photographers	2
Clerks, Office	138	Plumbers	5
Clerks, R. R.	51	Pipefitters	9
Clerks, Stock	12	Porters, Colored	15
Credit Man	1	Professional	3
Clerks, Shipping	15	Reporters	2
Collectors	12	R. R. Brakemen	8
Chemists	6	Rodmen	2
Coremakers	4	Sales Managers	2
Detectives	4	Salesmen	75
Delivery Men	10	Surveyors	2
Draftsmen, Mach.	3	Screw Mach. Operators	2
Draftsmen, Arch.	2	Steam Shovel Men	3
Electrician Helpers	6	Stenographers	6
Electricians	20	Traffic Mgr.	1
Elevator Operators	5	Traffic Clerks	2
Engineers	7	Teamsters	5
Executive Positions	5	Timekeepers	12
Factory Workers	30	Truckers	10
Firemen	5	Watchmen	6
Foremen	3	Waiters	5
Handy Men	11	Welder and Cutter	1
		Skilled Woodsmen	5

FACTORY SUPERINTENDENT—Desires position with manufacturing concern; 38 years; married; can produce results; understand handling of men and machinery. Box K-212, Post-Dispatch. (2)

FIREMAN—Sit. by experienced down-draft or stoker of any kind. Call or write. S. Williamson, 4218 Garfield. (2)

FIREMAN—Experienced, desires position as assistant engineer; have several years' experience; good references. Box A-405, Post-Dispatch. (4)

ENGINEERING STUDENT—Desires temporary employment in industrial plant in St. Louis or vicinity; willing to do any kind of work for reasonable salary. Box D-192, Post-Dispatch. (60)

GUARD OR WATCHMAN—Sit. by discharged soldier; formerly guard U. S. penitentiary. Box A-188, Post-Dispatch. (3)

HOUSEMAN—Sit.; also take care of machine; references. Lindell 4155R.

HOUSEMAN—Sit. by experienced man, housework, garden, lawn, floor washing, janitor work; anything. Lindell 4652W. Burke.

MAINTENANCE ELECTRICIAN—A. or d. c.; also pyrometer systems; 18 years' experience. Box A-131, Post-Dispatch. (4)

MAN—Sit. by young, as pianist, dance hall or summer garden. 5217 Cote Brilliante.

MAN—Colored, wants janitor work in apartment or job work. Call Redmond, Bomont 1417, after 7 p. m.

MAN—Ex-army officer, who can handle men, wants sit. in that capacity; references the best. Box A-179, Post-Dispatch. (2)

MAN—Work, suburban home or farm, experienced, past 50 years; reasonable pay for good home. Box J-66, Post-Dispatch. (4)

MAN—With machine, wishes to take agency with some live specialty or do light delivery work for some manufacturing concern. Box P-82, Post-Dispatch.

MAN—Sit., junior draftsman, young, 19, graduate of high school, French course; desire position as tracer. W. M., 5216 St. Louis av. (2)

MAN—Discharged soldier, married, needs employment; auto mechanic, driver, factory work; salary, "maintenance for two." Box A-130, Post-Dispatch. (4)

MAN—I am an elderly man in good health, of neat appearance and good habits; would be pleased to get employment in or outside of any kind; best of references can be given. Box K-415, Post-Dispatch. (2)

MAN—Sit.; by man 35 years; 15 years' experience with a prominent manufacturing concern as traffic man; also have good knowledge of buying and selling, and general business career; can give best of reference. Box A-255, Post-Dispatch. (c3)

MAN—I know a man who is a good, levelheaded fellow, experienced as a clerk, show card writer and window trimmer, good airbrush manipulator, good draftsman, very methodical, follows instructions to a completion; he can reduce your overhead by detecting irregularities which would not be observed by the average man; do you want him? Box A-404, Post-Dispatch.

OFFICE MANAGER—Age 28, broad experience, credits, collections and accounting, now employed, desires change. Box A-123, Post-Dispatch.

PAINTER—Wants work; I have all tools. Chas. Forst, 1419 Dillon. Sidney 1832W. (8)

PAPER HANGER—Wants work; first-class workman. Colfax 795W. (62)

PAPER HANGER—Painter, plasterer, whitener, desires work; very reasonable; references. Lindell 5193W.

PLASTERER—Sit. any kind this line, 25 years' experience. Brigadier, 1906 Hebert. (62)

PORTER—Sit. by colored; experienced; references. Call 1206A N. Newstead av.

PRINTER—Sit.; with ability; to act as foreman in commercial or private office. Box A-320, Post-Dispatch. (2)

STENOGRAPHER—Sit., young lady, willing to start at a reasonable salary. Box A-112, Post-Dispatch. (4)

SITUATIONS—WOMEN, GIRLS

CASHIER—Restaurant or grocery experience; state salary. Box A-108, P.-D. (4)

CHAMBERMAID—Sit. by colored girl, hotel or apartment. Bomont 1967W. Lula.

COOK—Sit., or general housework; colored woman. Cabany 5636J.

DISHWASHER—Sit. by colored lady. 2309 N. Ninth st.

GIRL—Sit. by neat colored girl to do housework or nurse. Tyler 836.

GIRL—Sit. by colored; domestic work. Bomont 2158W. (4)

GIRL—Sit., age 15, to work in ice cream parlor, or bakery. 6207 Cote Brilliante, Wellston.

HOUSEGIRL—Sit. by German girl, general housework. Miss Young, 1703 S. 9th st.

HOUSEGIRL—Neat, colored, wants nice housework; experienced. Mary Hawkins, 4457 West Belle pl.

HOUSEGIRL—Sit. by experienced, to help with housework; St. Mark's Parish preferred. Box A-105, Post-Dispatch.

HOUSEGIRL—Young woman wants to do light housework by the day or hour. Sidney 918W.

HOUSEKEEPER—Sit.; middle-aged; where I can have my boy with me. 3815 Delmar.

HOUSEKEEPER—Sit., lady, 45 years old, wants to keep house for elderly gentleman. 6078 Beacon.

HOUSEKEEPER—Sit.; more for home than wages; child 3 years old. 6475 Derby, Wellston.

HOUSEKEEPER—Sit. by young widow with child, four; in a motherless home; experienced; best references. 3636 West Pine. (3)

HOUSEKEEPER—Young lady, refined, with boy, 7, wants housekeeping in motherless home. Phone Lindell 4919J. Mrs. Kober, 3841 Delmar bl.

HOUSEWOMAN—Young woman, white, thorough cook and laundress, wants general housework; small family, adults. Box A-411, Post-Dispatch.

LADY—From the South, would like position as housekeeper for family or motherless home; will exchange references. Call 3942 Lindell bl. Phone Lindell 4568.

LAUNDRESS—Sit.; wants bundles to bring home. Lindell 2005W.

LAUNDRESS—Sit.; good, colored; two days; $2.12 per day. Box A-254, P.-D. (2)

LAUNDRESS—Sit., Monday, Tuesday and Thursday, steady. Bomont 2702.

LAUNDRESS—Sit.; small bundles to take home; first-class work. 1411 Carroll.

LAUNDRESS—Sit.; colored; 4 days in week; first-class. Lindell 5432W.

LAUNDRESS—Sit. by first-class, colored, Wednesday and Thursday. Bomont 1589R.

LAUNDRESS—Sit. by colored by day or week. Phone Bomont 1530.

LAUNDRESS—Sit. by colored; small bundles to bring home. Bomont 1248.

LAUNDRESS—Sit. by first-class, colored, experienced; Central 5263R. Bomont 1506.

LAUNDRESS—Sit.; first-class, for Wednesday and Thursday. Call Bomont 2915W.

LAUNDRESS—Sit. by good, colored, to bring bundles home by day. Lindell 4563W.

LAUNDRESS—Sit. by colored, or day work; first-class. Lindell 4686M.

LAUNDRESS—Sit. by neat colored girl. 4271 West Belle.

SITUATIONS—WOMEN, GIRLS

LAUNDRESS—First-class, wants washing by the day; no cleaning. Phone Forest 8477.

LAUNDRESS—Sit. by colored, or cleaning by day. Bomont 1547W.

LAUNDRESS—Sit. by colored, Tuesday and Wednesday. Call after 5 p. m. Bomont 1106.

LAUNDRESS—German lady for washing, Wednesday and Thursday. Mrs. Meyer, 1929 S. 9th st.

LAUNDRESS—Sit. by first-class, colored, Tuesday, Wednesday, Thursday; references. Bomont 3208.

LAUNDRESS—Sit. by first-class, colored, Wednesday, Thursday and Friday out, references. Lindell 1908R, after 5 p. m.

LAUNDRESS—Sit. by colored, laundry or day work or housecleaning. Delia, 2349 Chestnut st.

LAUNDRESS—Sit. by colored, wants days out and bundles to bring home; prices reasonable. Lindell 786J.

LAUNDRESS—Sit., by experienced, colored, for Wednesday and Thursday. Call Bomont 2051W.

LAUNDRESS—Wants bundles to take home; particular; $2.12. Apply Miss Borgman, 1419 John av.

LAUNDRESS—Sit. by colored for Wednesday and Thursday. Phone 6:30 p. m.; Lindell 4718W.

LAUNDRESS—Sit. by colored, Tuesday, Wednesday and Thursday. Call Bomont 1374.

LAUNDRESS—Sit.; bundle washing to bring home; first-class colored laundress; references. 4055A Cook.

LAUNDRESS—Sit.; Tuesday and Wednesday, by reliable white woman; call or write to 5715 Easton.

LAUNDRESS—Wants family washing; bundles, rough dry; bring home; first-class work, reasonable. Lindell 2903W. 3542 Pine st.

MAID—Neat colored girl wants job as maid or nurse. Call Lindell 1626W. Ask for Lizzie.

MOTHERS EMPLOYED—Former kindergarten teacher will care for children during day; rent you housekeeping room if desired; near two parks; for high-class people only. Box A-413, Post-Dispatch.

NURSE—Good, colored, wishes position; will leave town for summer. Susan, 2017 S. 2d.

NURSE—Sit.; 2 years' hospital experience; private case. Phone Room 202 Maryland Hotel.

NURSE—Sit.; in sanitarium; 4 years' experience. Miss Marie McWilliams, Bolivar, Tenn. (2)

STENOGRAPHER—Secretarial, competent, experienced, college woman; wants half-day position. Box K-179, Post-Dispatch. (2)

STENOGRAPHER—Sit.; thoroughly experienced; good at figures and familiar with office details; neat, accurate work; references. Box A-410, Post-Dispatch.

WOMAN—Wants regular cleaning places by day. Lindell 6471J.

WOMAN—Colored, wants four half or whole days; best city references. Call Bomont 2817W.

WOMAN—Sit.; would like few hours daily; neat and quick; no washing. Mrs. J. Jones, 1416A Ohio.

WOMAN—Sit. by experienced, colored, to do cleaning or laundry work, Wednesdays and Thursdays. Call Bomont 2702.

HELP WANTED

Solid agate, 15c line, minimum 30c. Out-of-town rate 5c per line extra on Agents, Salesmen, Canvassers, Solicitors, Trade Schools and Mail Orders. Discount 1c per line on three or more insertions.

MEN, BOYS

ARTIST—One experienced in stained glass. 2700 St. Vincent. (c3)

ASSEMBLERS—Measuring machine; must be first-class. Apply 502 Pontiac Bldg. (c)

AUTOMOBILE MECHANIC—1007 Russell.

AUTO MECHANIC—Apply at once. Ganahl Lumber Co., 300 S. Victor. (c)

AUTOMOBILE WASHER—Must be experienced; good wages. 433 N. Euclid. (c)

AUTOMOBILE MECHANICS—No assistants. Rapid Service Garage, 1101 St. Louis av., East St. Louis, Ill.; Bridge 2669. (c2)

BAKER—Good. 909 O'Fallon. (c)

BAKER—Second hand. Apply 6th floor dining room, Famous-Barr Co. (c)

BAKER—First hand, to work on bread and rolls. 3122 N. Grand av. (c)

BAKER—Good second hand; on rolls and coffee cake; day work. 5897 Delmar. Cabany Bakery. (c)

BAKERS—On pastry and bread; after instructions here then to take charge of shops out of city. 303 N. Broadway. (c4)

BARBER—Steady. $20 guaranteed; prices 20c and 40c. Come ready for work. 217 N. 14th st.

BARBER—At Century Bldg. Barber Shop, 9th and Olive; $20 guarantee; short hours, 7:30 to 7 p. m.; steady job.

BENCH HANDS—And frame nailers, in planing mill. Apply Fox Bros. Mfg. Co., Ohio and Sidney. (c3)

BILL CLERK—To operate typewriter; must be accurate; prefer experienced in hardware trade; references required; state salary expected. Box P-80, Post-Dis.

BLACKSMITH HELPER—Wagon work. 3916 Laclede.

BOOKBINDER—Exp.; forwarder and finisher; for loose-leaf bindery work. Apply 5th floor, Leather Trades Bldg. (c8)

BOOKBINDERS—Experienced casemakers, liners, etc.; steady employment; good wages; nonunion. W. H. Nelson, 536 S Clark st., Chicago, Ill. (c5)

BOX NAILER—White, married man; must follow this class of work as a business; sober, industrious; city references required, good wages. 2117 Franklin. Call at Seyman Bldg. (c)

BOY—For general shop work. 914 Pine st. (c)

BOYS—Apply 2130 Pine. (c3)

BOYS—Imperial Laundry. 4701 Delmar. (c4)

BOYS—16 years of age, to learn machinist's trade. Box D-217, Post-Dispatch. (c2)

BOY—15 or 16, for dry goods store, 2430 S. Broadway. (c4)

BOY—One experienced as grocery clerk; reference. 5188 Easton av. (c3)

BOYS—Over 16, for light factory work during vacation. Mazura Mfg. Co. 412 S. 6th. (c)

BOY—For drug store; 16 years old. 3903 Easton av.

BOY—To operate machine and do other work. 3 Market st. (c)

BOY—For soda fountain. Arcade Pharmacy, 5534 Vernon av.

BOYS—Handy about upholster shop; 16 years or over. 1804 Park av. (c)

BOY—Run toy machine; good pay; steady work. Emil Granberg, 1441 Sarsfield. (c3)

BOY—To do delivering and collecting; good chance for advancement. Apply 318 N. 24 st., 2d floor.

BOYS—14 to 16 years, finishing department, clean work; good pay. Chester Knitting Mills, 410 S. 4th st., 4th floor. (c4)

BOY—16 years or older, for shade work. Apply J. Kennard & Sons Carpet Co., 7th floor. (c)

BOYS—Over 17 years old, to learn restaurant business, for good job as soon as ready. 303 N. Broadway. (c4)

BOY—Colored, about 16 years old, for errands and work around factory; must have satisfactory references. La Rose Garment Co., 1319 Washington av. (c)

BOY—About 16 years old, to learn plate printing; good salary to start. Roberts & Heineman, 805 Lucas, 4th floor. (c4)

BOYS—For light factory work; also to assist in packing dept.; we don't employ cigarette smokers. Perfection Mfg. Co., 2701 N. Leffingwell. (c3)

BUSHELMAN—Apply men's clothing department. Stix, Baer & Fuller. (c4)

BUTLER—White; references required. 5505 Lindell bl. Phone Forest 9330. (3)

CABINETMAKER—With furniture experience. Apply Blackmore Mfg. Co., 309 S. Main st. (c)

CANDY AND ICE CREAM MAKER—First-class. Finke's Candy Kitchen, 216 Collinsville av., East St. Louis, Ill. (2)

CARPENTER—Nonunion. Apply 2211 Pine.

CAR MEN—And door keeper, at scenic railway. Creve Coeur Lake. (3)

CARPENTERS—At Shaw av. and Spring; nonunion.

CARPENTER and repair work done. Phone Forest 4077.

CARPENTERS—For Iowa; 60c per hour; work 10 hours. 2635 Gravois.

CARRIAGE PAINTERS—Gear builders and allround handy men. Banner Buggy Co., 11th and Howard. (c1)

CHIEF DRAFTSMAN
To take charge of tool and die designing. LIBERTY SYSTEMS CORPORATION, 2310 LOCUST STREET. (c1)

CLERK—Young man, some grocery experience, to wait on trade, short hours, good opportunity for bright, clean chap; must come well recommended. 3141 S. Grand. (4)

COATMAKER—First-class; also bushelman. Peterson-Bockelmann Tailoring Co., 310 Commonwealth Trust Bldg.

COOK—King Bee Restaurant, 821 Market.

COOK—Good, reliable. Gill's Cafe, 3860 Olive st. (c)

COOK—Restaurant; must be experienced on pies and doughnuts. 2027 Clark av.

COOK—Relief work; $20 per week; not over 45 hours' work. 582 De Balliviere; Cabany 1313. (c)

COUPLE—Colored man and wife to take care of steps and yard for furnished room and some money. 3814 West Pine bl.

COUPLE—Man to have other work during the day, just give spare time to place; woman to do general housework; rooms over garage. 2601A Park av.; Grand 3570.

CUTTERS—Experienced skirt cutters; steady work, good pay. Carafiol-Silverman Garment Co., 1209 Washington av. (c)

HELP WANTED—MEN, BOYS

DELIVERYMAN—First-class; applicant be of neat appearance and have … manners, for city delivery route; … will pay $110 month upward, payable … ly; in replying, state age, previous … whom you have been employed … 5 years and length of time you … in their employ; also state how … have been in St. Louis and whether … are married or single. Box P-34, P.-D.

DENTIST—Illinois license; easy hours; … salary. Dr. W. A. Wainwright, …

DESIGNER—On wash dresses and … ple wash goods. Apply Sager Mfg. … 905 Washington av.

DIEMAKERS—FIRST-CLASS; ON … FORM AND DRAWING DIES; … WORK; GOOD WAGES. F. M. … BAUGH, 4356 MAFFITT.

DISHWASHER—$10 week. American … taurant, 1414 Market st.

DISHWASHER—Colored. 5894 Delmar … Cabany 2352.

DISHWASHER—Experienced; $10 per … steady job. 712 Hamilton.

DISHWASHER—Colored man for dish … for summer resort. Chautauqua, … Pherson av.

DISHWASHER—Single, experienced … also porter for dining room. Voss's … Locust st.

DOOR MAN—Experienced, for clothing … shoe store; good opportunity for live … man. Call at once. Blum's, 824 … av.; phone Central 3678L.

DRAFTSMAN—Junior architectural; for … department established by large … tion; a big opportunity for a man with … and training. Call at room 1003, … Commerce Bldg.

DRIVER—For city delivery team; apply … er 5:30 p. m. 4039 Garfield av.

DRIVER—For one-horse wagon. 3007A … Market st.

DRIVER—Experienced, on dyeing and … ing route. Walton Dyeing and Cleaning … 1367 Semple.

DRIVERS—For one-ton Ford truck. … ply at once. Gamble Lumber Co., … Victor.

DRIVER—For retail lumber yard; … reference required. Apply Andrew … Sup. and Wrecking Co., Clarence and … ural Bridge.

DRUG CLERK—Union. Arcade Pharmacy, 5534 Vernon.

DRUG CLERK—Registered; good … reference. Frese Drug Co., 2100 N. …

DRUG CLERK—Junior; about 4 years' … perience. Enderle Drug Co., 6th and … nut sts.

DRY GOODS MAN—For dry goods … 2710 St. Louis av.

ENGINEER — Steam locomotive; must be experienced. PHILIP GRUNER LUMBER CO., 4006 N. Broadway. (c)

ERRAND BOY—White or colored, who … ride bicycle. Remington's Pharmacy, … Olive st.

ESTIMATOR—Experienced, on fire-proof … tel and office building construction. … A-102, Post-Dispatch.

FAN REPAIR MAN—Thoroughly … enced. Columbia Elec. Co., 1109 Pine …

FARMER—With small family, to take … of 75-acre farm in St. Louis County; … have boy big enough to work in … man preferred; give number in family, … ages. Box A-258, Post-Dispatch.

FOREMAN—Experienced tin shop, for … manufacturing plant. Box L-… Dispatch.

FREIGHT HANDLERS—And truckers. … lumbia Transfer Co., 9th and Clark.

FURNITURE FINISHER—To work in … ture store. Apply 2004 Morgan st.

FURNITURE FINISHER—Apply Hotel … ferson. 12th and Locust.

FURNITURE HELPER—Experienced. … Furniture Co., 1540 S. Broadway. …

FURNITURE POLISHER AND FINISHER. Apply to Cave, MAY, STERN & CO., Twelfth and Olive Sts.

GARAGE MAN—A1, who can drive … makes of cars and dry clean. 6131 Del… University Garage, Cabany 3530.

GRINDER HANDS—Surface and … grinder hands. Champion Shoe Machine Co., 3727 Forest Park bl.

GROCERY CLERK—Experienced. … dler.

GROCERY CLERK—Over 35 years of … steady position; good pay; state … ence. Box P-24, Post-Dispatch.

Grocery Managers Wanted
Experience; A1 references required; good salary; extra inducements explained upon application. Apply between 7 and 8 A. M.
KROGER'S
811 N. SIXTH ST.

HATTER—Allround man; steady work. … erstadt, 617 Pine.

HOUSE PAINTER—To paint 2 flats. … Lindell 626. 4390 Olive st.

HELPER—Good wagon blacksmith. … Manchester.

HIGH SCHOOL BOYS—To work during … summer. Thrift Laundry, 1922 Olive.

HORSESHOER—Good, allround; … work, apply at once. 1100 S. 12th.

HOUSEMAN—Apply office Metropole … Bldg.

HOUSEMAN—Private family; thoroughly … perienced; must have first-class references; no others need apply. Call before … 315 N. Ewing; after 5 at 15 Beverly …

ICE CREAM CONE MAKER—1208 W. … Market.

JANITORS—White. Apply 1411 Chestnut … Bldg.

JEWELER—First-class, who can set … monds, help on new work and do … repairing; very best of references … good salary and permanent position. … Weller & Co., Greenwood, Miss.

JEWELERS—Two, first-class platinum … ers; will pay $50 to $60 per week … notch men; one first-class setter; … round engraver and designer who can … cutting; good salary. Call 1021 Jefferson Hotel.

JEWELERS—Two first-class platinum … ers; must be top-notch men; good … representative will be in town till … night; also A1 engraver, allround man … pable of cutting dies for class pins, … and enamel cutting, carving and … for special order work; will pay … gate; no trouble; 44 hours; … advanced. Call or phone, Jefferson …

JOB PRINTER—Experienced. Home … velope and Litho. Co., 501 N. First st.

JOB PRESS FEEDER—Private plant. … 500 N. 2d st.

JOB PRESSMAN—At once. Apply … Mullen Printing Co., 3947 Laclede.

JOB PRINTER—Must be tasty and … than average; wages above scale; … shop. Box B-243, Post-Dispatch.

LABORER—1715 Biddle st.

LABORERS—Apply Union Quarry, … Natural Bridge rd.

LABORERS—In public warehouse. … Columbia Transfer Co., 4th and Spruce …

LABORERS—Steady work. Koken, Ohio … Sidney.

LABORERS—Eyermann Construction … wants 15 laborers, white or colored … quarry, 5100 Virginia.

LABORERS—Street work, 2d and Dock … money every night. J. F. McMahon Co. …

LABORERS—Quarry laborers; wages … hour. Apply 5229 St. Louis av. … Bros. Construction Co.

LABORERS—Good; at once. 8000 Alabama.

LABORERS—For work in cold storage … house; 8 hours a day; come ready … work at 3 p. m.; ask for Miller. St. L… Refrigerating and Cold Storage Co., … and O'Fallon sts.

LATHERS—Apply 3221 Ohio, after 6 p. …

LAUNDRY FOREMAN.
Must be familiar with the industry … boiler room to office in a plant doing … per week; state age and former experience. Box L-202, Post-Dispatch.

LICENSED ENGINEER—For night. … P-112, Post-Dispatch.

LUMBER PILERS—Apply 124 Sidney st. …

MACHINISTS—Experienced; steady work; … good wages. Remmert Manufacturing … Main and Southern Tracks, Belleville, Ill.

MACHINIST—One accustomed to … machine shop methods, in all … branches; apply ready for work. … Motor Power Co., 8th and Broadway, … St. Louis.

MACHINISTS — All-round … work; permanent day work; … hours per week; open shop. Address THE BURR CO. NORTH WO… Champaign, Ill.

TUESDAY. JUNE 17, 1919.

HELP WANTED—MEN, BOYS

MAINTENANCE MAN—Apply to engineer, Maryland Hotel, 9th and Pine sts.

MAINTENANCE MAN—Who understands some electricity, carpenter and machine work. Boyd-Welsh Shoe Co., 4407 Cook …

MAN—To work nights; office at 1802 …

MAN—Young, to bale mattresses. 123 … st.

MAN—To take care of lawn for room. … Washington bl.

MAN—For roofing work. Apply 1423 … Sarah st.

MAN—To work in greenhouse. 703 Olive … Foster the Florist.

MAN—To work on farm. 703 Olive st. … ter the Florist.

MAN—For allround work in factory; 2… hour. St. Louis Button Co., 415 Lucas.

MAN—White, for lunch counter in saloon; cooking. 4976 Delmar bl.

MAN—Young, to learn selling wall paper … retail; state salary. Box K-323, P.-D.

MAN—Young, colored, porter work; … store; mornings only. 4202 Lee.

MAN—To work in lunchroom. 521 N. … ning.

MAN—With some experience in painting; also carpenter. 3850 Windsor pl.

MAN—Young, handy with tools; $1… week. Box A-107, Post-Dispatch.

MAN—To work in ice cream factory. … tional Ice Cream Co., 4268 W. North … kot.

MAN—Reliable, to rent meat market in … grocery store; cheap rent; call at … Gertrude av.

MAN—Experienced man to take measurements, detail and bill in special mill … Box P-106, Post-Dispatch.

MAN—With some experience in dental laboratory. Cosmopolitan Dental Laboratory, 620 Olive. David Folb, manager.

MAN—Young, with 2 or 3 years' experience in composing room. Hesse Envelope … Lithographing Co., 501 N. First st.

MAN—To do general work in paint … one with experience preferred. Po… 2344 Gravois av.

MAN—For garage work, wash and … cars; must be experienced. Brock's Garage, 4390 Olive st.

MAN—Young, neat appearing, to take … salary and commission. Apply bef… a. m., 456 N. Boyle.

MAN—35 years old, for day work in … rage, do not apply without good … ence. Delko Garage, 3023 Delmar.

MAN—Competent, to take entire charge … mailing and filing department of a … concern; state age and experience. Box … 207, Post-Dispatch.

MAN—For factory work, who has had … experience around machinery, steady … good pay; state reference, age and what … can do. Box A-133, Post-Dispatch.

MAN—Young, to work in lunch room … counter and range; both experienced … those not experienced are taken; good … tunities for good men. 303 N. Broadway.

MAN—College graduate preferred; … willing to start at the bottom in wholesale … clothing firm; previous experience un… sary; good future for keen, consistent … er; state all details. Box P-140, P.-D.

MAN—With health and accident insurance experience, able to qualify for position … local manager; discharged soldiers will … preference. Edgar J. Delafield, 926 … Bldg. Phone after 6 p. m. Benton 948…

MAN—Thoroughly posted in handling … selling building material; not only … but special and accessory lines; only a … competent man, who must have experience in city and surroundings, and be able … give good references. St. Louis … and Supply Co., 314 N. 4th st.

MAN—An old established mattress … wants experienced man on mattress … machine. Good wages to capable man … will pay liberal piece scale. When … state experience, wages expected and … you can report. Gholstin Spring and … tress Co., Atlanta, Ga.

MATTRESS BALER—Experienced. 123 … st.

MATTRESS FINISHERS—First-class … men only; best prices in the South; … falts; no labor troubles; write or wire … Robinson-Roders Co., Inc., Joppa … Little Rock, Ark.

MATTRESS MAKER—To renovate two … tresses, at the house. 7808 Michigan … Bellefontaine cars.

Meat Cutters Wanted
Experience; A1 references required; good salary; extra inducements explained upon application. Apply between 7 and 8 A. M.
KROGER'S
811 N. SIXTH ST.

MECHANICS—Must be experienced; … erence. Apply Superior Motor Car … 3030 Locust.

MEN OR YOUNG MEN—To sell goods … trains; apply in person. 1021 Clark …

MEN—Elderly gentlemen to do clerical … Apply 2120 Walnut.

MEN—To deliver telephone books. … 517 N. Second st.

MEN—For detective work during spare … good pay. Box M-172, Post-Dispatch.

MEN—And young men, at 2000 Eugenia … for the Frisco News Service.

MEN—10, to unload cars; good wages … at once. 3821 Morganford rd.

MEN—Two, to work in warehouse. … Schotten, Broadway and Spruce.

MEN—2 auto tire repairing men. H. … Tire Co., 3147 Locust st.

MEN—To unload cars. Apply at once … Wave, 6110 Cates av.

MEN—To address envelopes and fold … 209 Granite Bldg.

MEN—To work on ice wagons. Apply … once, 4461 Maffitt.

MEN—At School st. and Channing av. … at any time. R. Stiles.

MEN—To work in icehouse at Beaumont … Lawton, Newstead and Duncan. 70… chester.

MEN—With wagons or machines, to … Bell telephone books. Call at 517 N. … Olive 4613.

MEN—Young, with at least 3 years' … ence in machine shop on small brass … Box D-218, Post-Dispatch.

MEN—Or young men, to run on trains, … news agents; long runs open. 22 …

MEN—To do landscape and tree work … be able to climb trees; steady work … party. Westover Nursery Co.; phone … down 202.

ATTENTION

Wanted, two clean-cut, aggressive … train as salesmen with large selling … zation; splendid future for men not … to work; big earnings from start; … tween 2 and 6. 414 Nicholas Bldg. … and Park.

MILL WORKER—Experienced resaw … planer operator for box factory. … Co., 38th and Pacific, Omaha, Neb.

MOLDER HANDS—Experienced in … working plant. Apply Fox Bros. … Ohio and Sidney.

MOLDERMAN—One detail and stock … man; $5 to $5.75 per day. Two … mill cabinet makers, $5 to $… Strictly union conditions. No labor … None but first-class men need apply … manent position. Standard Lumber … Pine Bluff, Ark.

MOLDERS—BENCH AND SQUEEZER MOLDERS; STEADY WORK; … WAGES. ST. LOUIS MALLEABLE … ING CO., 7800 N. BROADWAY.

ORNAMENTAL IRON WORKERS … work. J. H. Klein Iron and Foundry … Oklahoma City, Ok.

OPTICAL BENCH MECHANIC—Must … round, experienced optical bench … good ability; salary $30 per week. … Aloe Co., 513 Olive st., 4th floor.

PAINTERS—Nonunion; good wages … and experience. Box D-167, Post-…

PAINTERS—Familiar painting … iron castings; steady. 4300 N. …

PAINTERS—Union. D. C. Parsons … Paris.

PAINTER—With brush; 55c per … Bell av.

PAINTERS—Two; come ready for … Dickson.

PAINTERS—First-class men; 62… call after 5 p. m. or 7:30 a. m. … 11911. 4503 Kennerly.

PAN WASHER—See chef. Benish … rant, 8th and Olive sts.

PAPER HANGER—Plenty of work … Chouteau.

PAPER HANGER—First-class; … being hand tools. 4243 Enright.

PAPER HANGING; good work; … samples. Bomont 2128W. Henry …

PAPER RULERS—For downline … and double-deck ruling machine … want with the best of machines … to work with; the best of conditions … top wages. We want only rulers … record and men who are looking … work with a future; nonunion men … transportation furnished. Write, giving … experience, references and wages … Irving Pitt Mfg. Co., Kansas City …

PAVER—And sand grader; brick … and Dock sts. John F. McMahon …

PHOTOGRAPHER—For quick … Apply Postal Studio, 1719 Market … 12 noon.

POLISHER—Man capable of handling … ing room in all details. Apply … Piano Co., 1006 Olive st.

HELP WANTED—MEN, BOYS

DELIVERYMAN—First-class; applicant must be of neat appearance and have pleasing manners, for city delivery route; position will pay $110 month upward, payable weekly; in replying, state age, previous firms whom you have been employed in the last 5 years and length of time you remained in their employ; also state how long you have been in St. Louis and whether you are married or single. Box P-34, P.-D.

DENTIST—Illinois license; easy hours; good salary. Dr. W. A. Wainwright, Alton.

DESIGNER—On wash dresses and other staple wash goods. Apply Sager Mfg. Co., 905 Washington av.

DIEMAKERS—FIRST-CLASS; ON BLANKING FORM AND DRAWING DIES; STEADY WORK; GOOD WAGES. F. M. STAUBAUGH, 4356 MAFFITT.

DISHWASHER—$10 week. American Restaurant, 1414 Market st.

DISHWASHER—Colored. 5894 Delmar; Cabany 2352.

DISHWASHER—Experienced; $10 per week; steady job. 712 Hamilton.

DISHWASHER—Colored man for dishwashing for summer resort. Chautauqua. 4956 McPherson av.

DISHWASHER—Single, experienced man; also porter for dining room. Voney's, Locust st.

DOOR MAN—Experienced, for clothing and shoe store; good opportunity for live young man. Call at once. Blum's, 824 Franklin av.; phone Central 3678L.

DRAFTSMAN—Junior architectural; for new department established by large corporation; a big opportunity for a man with talent and training. Call at room 1005, Bank of Commerce Bldg.

DRIVER—For city delivery team; apply after 5:30 p. m. 4039 Garfield av.

DRIVER—For one-horse wagon. 3007A North Market st.

DRIVER—Experienced, on dyeing and cleaning route. Walton Dyeing and Cleaning Co., 1367 Semple.

DRIVERS—For one-ton Ford truck. Apply at once. Gamble Lumber Co., 3000 Victor.

DRIVER—For retail lumber yard; steady; reference required. Apply Andrew Schaefer Sup. and Wrecking Co., Clarence and Natural Bridge.

DRUG CLERK—Union. Arcade Pharmacy, 5534 Vernon.

DRUG CLERK—Registered; good salary; reference. Frese Drug Co., 2100 N. 14th.

DRUG CLERK—Junior; about 4 years' experience. Enderle Drug Co., 6th and Chestnut sts.

DRY GOODS MAN—For dry goods store. 2710 St. Louis av.

ENGINEER—Steam locomotive; must be experienced. PHILIP GRUNER LUMBER CO., 4006 N. Broadway. (c)

ERRAND BOY—White or colored, who can ride bicycle. Remington's Pharmacy, 4 Olive st.

ESTIMATOR—Experienced, on fire-proof hotel and office building construction. Box A-102, Post-Dispatch.

FAN REPAIR MAN—Thoroughly experienced. Columbia Elec. Co., 1109 Pine st.

FARMER—With small family, to take charge of 75-acre farm in St. Louis County; must have boy big enough to work in field; German preferred; give number in family, wages. Box A-258, Post-Dispatch.

FOREMAN—Experienced tin shop, for large manufacturing plant. Box L-300, Post-Dispatch.

FREIGHT HANDLERS—And truckers. Columbia Transfer Co., 9th and Clark.

FURNITURE FINISHER—To work in furniture store. Apply 2004 Morgan st.

FURNITURE FINISHER—Apply Hotel Jefferson, 12th and Locust.

FURNITURE HELPER—Experienced. ... Furniture Co., 1540 S. Broadway.

FURNITURE POLISHER AND FINISHER. Apply to ... Cave, MAY, STERN & CO., Twelfth and Olive Sts.

GARAGE MAN—A1, who can drive all makes of cars and dry clean. 6131 Delmar. University Garage. Cabany 3530.

GRINDER HANDS—Surface and ... grinder hands. Champion Shoe Machinery Co., 3727 Forest Park bl.

GROCERY CLERK—Experienced. 2348 ... dier.

GROCERY CLERK—Over 35 years of age; steady position; good pay; state experience. Box P-24, Post-Dispatch.

Grocery Managers Wanted

Experience; A1 references required; good salary; extra inducements explained upon application. Apply between 7 and 8 A. M.

KROGER'S

811 N. SIXTH ST.

HATTER—Allround man; steady work. ... erstadt, 617 Pine.

HOUSE PAINTER—To paint 2 flats. ... Lindell 626. 4390 Olive st.

HELPER—Good wagon blacksmith. ... Manchester.

HIGH SCHOOL BOYS—To work during summer. Thrift Laundry, 1922 Olive.

HORSESHOER—Good, allround; steady work, apply at once. 1100 S. 12th.

HOUSEMAN—Apply office Metropole ... Bldg.

HOUSEMAN—Private family; thoroughly experienced; must have first-class references; no others need apply. Call before 5 ... 315 N. Ewing; after 5 at 15 Beverly pl.

ICE CREAM CONE MAKER—4268 W. North Market.

JANITORS—White. Apply 1411 Chemical Bldg.

JEWELER—First-class, who can set diamonds, help on new work and do jewelry repairing; very best of references required; good salary and permanent position. ... Weller & Co., Greenwood, Miss.

JEWELERS—Two, first-class platinum workers; will pay $50 to $60 per week to top notch men; one first-class setter; one allround engraver and designer who can do die cutting; good salary. Call 1021 Jefferson Hotel.

JEWELERS—Two first-class platinum workers; must be top-notch men; good salary; representative will be in town till Thursday night; also A1 engraver, allround man, capable of cutting dies for class pins, ... and enamel cutting, carving and designing for special order work; will pay to investigate; no trouble; 44 hours; transportation advanced. Call or phone, Jefferson Hotel.

JOB PRINTER—Experienced. Hesse Envelope and Litho. Co., 501 N. First st.

JOB PRESS FEEDER—Private plant. ... 500 N. 2d st.

JOB PRESSMAN—At once. Apply ... Mullen Printing Co., 3947 Laclede.

JOB PRINTER—Must be tasty and better than average; wages above scale; open shop. Box B-243, Post-Dispatch.

LABORER—1715 Biddle st.

LABORERS—Apply Union Quarry, 4687 Natural Bridge rd.

LABORERS—In public warehouse. Apply Columbia Transfer Co., 4th and Spruce.

LABORERS—Steady work. Koken, Ohio and Sidney.

LABORERS—Eyermann Construction Co. wants 15 laborers, white or colored. ... quarry, 5100 Virginia.

LABORERS—Street work, 2d and Dock sts.; money every night. J. F. McMahon Const. Co.

LABORERS—Quarry laborers; wages 30c per hour. Apply 5229 St. Louis av. Bambrick Bros. Construction Co.

LABORERS—Good; at once. 8000 Alabama.

LABORERS—For work in cold storage warehouse; 8 hours a day; come ready for work at 3 p. m.; ask for Miller. St. Louis Refrigerating and Cold Storage Co., ... and O'Fallon sts.

LATHERS—Apply 3221 Ohio, after 6 p. m.

LAUNDRY FOREMAN.

Must be familiar with the industry from boiler room to office in a plant doing ... per week; state age and former experience. Box L-202, Post-Dispatch.

LICENSED ENGINEER—For night. ... P-112, Post-Dispatch.

LUMBER PILERS—Apply 124 Sidney st.

MACHINISTS—Experienced; steady work; good wages. Remmert Manufacturing Co., Main and Southern Tracks, Belleville, Ill.

MACHINIST—One accustomed to the best machine shop methods, in all of its branches; apply ready for work. Saunders Motor Power Co., 8th and Broadway, East St. Louis.

MACHINISTS—All-round precision work; permanent day work; ... hours per week; open shop. Address THE BURR CO. NORTH WORKS, Champaign, Ill.

HELP WANTED—MEN, BOYS

MAINTENANCE MAN—Apply to engineer, Maryland Hotel, 9th and Pine sts. (c)

MAINTENANCE MAN—Who understands some electricity, carpenter and machine work. Boyd-Welsh Shoe Co., 4407 Cook. (c)

MAN—To work nights; office at 1882 Park.

MAN—Young, to bale mattresses. 123 S. 3d st. (c2)

MAN—To take care of lawn for room. 4411 Washington bl.

MAN—For roofing work. Apply 1425 N. Sarah st. (c)

MAN—To work in greenhouse. 703 Olive st. Foster the Florist. (c3)

MAN—To work on farm. 703 Olive st. Foster the Florist. (c3)

MAN—For allround work in factory; 25c per hour. St. Louis Button Co., 415 Lucas. (c3)

MAN—White, for lunch counter in saloon; no cooking. 4976 Delmar bl. (c)

MAN—Young, to learn selling wall paper in retail; state salary. Box K-323, P. D. (3)

MAN—Young, colored, porter work; drug store; mornings only. 4292 Lee.

MAN—To work in lunchroom. 521 N. Channing.

MAN—With some experience in painting, also carpenter. 3859 Windsor pl. (c)

MAN—Young, handy with tools; $15 per week. Box A-107, Post-Dispatch.

MAN—To work in ice cream factory. National Ice Cream Co., 4268 W. North Market. (c)

MAN—Reliable, to rent meat market in with grocery store; cheap rent; call at 4341 Gertrude av. (4)

MAN—Experienced man to take measurements, detail and bill in special mill work. Box P-106, Post-Dispatch. (c4)

MAN—With some experience in dental laboratory. Cosmopolitan Dental Laboratory, 620 Olive. David Folb, manager.

MAN—Young, with 2 or 3 years' experience in composing room. Hesse Envelope and Lithographing Co., 501 N. First st. (c)

MAN—To do general work in paint store; one with experience preferred. Pockels, 2341 Gravois av. (c)

MAN—For garage work, wash and clean cars; must be experienced. Brock's Garage, 4390 Olive st. (c)

MAN—Young, neat appearing, to take orders; salary and commission. Apply before 9 a. m., 456 N. Boyle. (c2)

MAN—35 years old, for day work in garage; do not apply without good reference. Delko Garage, 5023 Delmar. (c3)

MAN—Competent, to take entire charge of mailing and filing department of a large concern; state age and experience. Box L-207, Post-Dispatch. (c3)

MAN—For factory work, who has had some experience around machinery; steady work, good pay; state reference, age and what you can do. Box A-133, Post-Dispatch. (4)

MAN—Young, to work in lunch room on counter and range; both experienced and those not experienced are taken; good opportunities for good men. 303 N. Broadway. (c2)

MAN—College graduate preferred; must be willing to start at the bottom in wholesale clothing firm; previous experience unnecessary; good future for keen, consistent worker; state all details. Box P-149, P.-D. (c)

MAN—With health and accident insurance experience, able to qualify for position as local manager; discharged soldiers will have preference. Edgar J. Delafield, 926 Victoria Bldg. Phone after 6 p. m., Benton 948. (c62)

MAN—Thoroughly posted in handling and selling building material; not only staple but special and accessory lines; only a good, competent man, who must have experience in city and surroundings, and be able to give good references. St. Louis Material and Supply Co., 314 N. 4th st. (c)

MAN—An old established mattress factory wants experienced man on mattress filling machine. Good wages to capable man, or will pay liberal piece scale. When writing state experience, wages expected and when you can report. Gholstin Spring and Mattress Co., Atlanta, Ga. (c15)

MATTRESS BALER—Experienced. 123 S. 3d st. (c2)

MATTRESS FINISHERS—First-class workmen only; best prices in the South; all felts; no labor troubles; write or wire The Robinson-Roders Co., Inc., Joppa Branch, Little Rock, Ark. (c2)

MATTRESS MAKER—To renovate two mattresses, at the house. 7808 Michigan av. Bellefontaine cars.

Meat Cutters Wanted

Experience; A1 references required; good salary; extra inducements explained upon application. Apply between 7 and 8 A. M.

KROGER'S

811 N. SIXTH ST. (c)

MECHANICS—Must be experienced; give reference. Apply Superior Motor Car Co., 3030 Locust. (c)

MEN OR YOUNG MEN—To sell goods on trains; apply in person. 1621 Clark. (c8)

MEN—Elderly gentlemen to do clerical work. Apply 2120 Walnut. (2)

MEN—To deliver telephone books. Call at 517 N. Second st. (c4)

MEN—For detective work during spare time; good pay. Box M-172, Post-Dispatch. (62)

MEN—And young men, at 2009 Eugenia st., for the Frisco News Service. (c2)

MEN—10, to unload cars; good wages; apply at once. 3821 Morganford rd. (c2)

MEN—Two, to work in warehouse. Call Schotten, Broadway and Spruce. (c)

MEN—2 auto tire repairing men. H. Bender Tire Co., 3147 Locust st. (c)

MEN—To unload cars. Apply at once. Polar Wave, 6110 Cates av. (c2)

MEN—To address envelopes and folders. Call 209 Granite Bldg. (c)

MEN—To work on ice wagons. Apply 5703 once; 4401 Maffitt. (c)

MEN—At School st. and Channing av.; money at any time. R. Stiles. (3)

MEN—To work in icehouse at Beaumont and Lawton, Newstead and Duncan, 7000 Manchester. (c2)

MEN—With wagons or machines, to deliver Bell telephone books. Call at 517 N. 2d st. Olive 4613. (c4)

MEN—Young, with at least 3 years' experience in machine shop on small brass work. Box D-218, Post-Dispatch. (c2)

MEN—Or young men, to run on trains as news agents; long runs open. 22 S. 18th. (c8)

MEN—To do landscape and tree work; must be able to climb trees; steady work for right party. Westover Nursery Co.; phone Wydown 202. (c3)

ATTENTION

Wanted, two clean-cut, aggressive men to train as salesmen with large selling organization; splendid future for men not afraid to work; big earnings from start; call between 2 and 6. 414 Nicholas Bldg., Grand and Park. (c)

MILL WORKER—Experienced resaw and planer operator for box factory. Acme Box Co., 39th and Pacific, Omaha, Neb. (c3)

MOLDER HANDS—Experienced in woodworking plant. Apply Fox Bros. Mfg. Co., Ohio and Sidney. (c3)

MOLDERMAN—One detail and stock moldermen; $5 to $5.75 per day. Two planing mill cabinet makers, $5 to $6 per day. Strictly union conditions. No labor troubles. None but first-class men need apply. Permanent position. Standard Lumber Co., Pine Bluff, Ark. (c8)

MOLDERS—BENCH AND SQUEEZER MOLDERS; STEADY WORK; GOOD WAGES. ST. LOUIS MALLEABLE CASTING CO., 7800 N. BROADWAY. (c8)

ORNAMENTAL IRON WORKER—Steady work. J. B. Klein Iron and Foundry Co., Oklahoma City, Ok. (c7)

OPTICAL BENCH MECHANIC—Must be allround, experienced optical bench man, of good ability; salary $30 per week. Apply to Aloe Co., 513 Olive st., 4th floor. (c2)

PAINTERS—Nonunion; good wages; state age and experience. Box D-167, Post-Dis. (c2)

PAINTERS—Familiar painting and filling iron castings; steady. 4100 N. 21st st. (c)

PAINTERS—Union. D. C. Parsons, 3534A Paris. (c)

PAINTER—With brush; 55c per hour. 3940 Bell av. (c)

PAINTERS—Two; come ready for work. 2949 Dickson. (c2)

PAINTERS—First-class men; 62½ cents; call after 5 p. m. or 7:30 a. m. Delmar 1104L. 4592 Kennerly. (c)

PAN WASHER—See chef. Benish Restaurant, 8th and Olive sts. (c)

PAPER HANGER—Plenty of work. 2312 Chouteau. (c)

PAPER HANGER—First-class; 15c and 18c; being hand tools. 4243 Enright. (c)

PAPER HANGING; good work; cheap; fine samples. Boment 2128W. Henry.

PAPER RULERS—For downline, faintline and double-deck ruling machines; a live plant with the best of machines and pens to work with; the best of conditions and top wages. We want only rulers with a record and men who are looking for steady work with a future; nonunion men preferred. Transportation furnished. Write, giving age, experience, references and wages expected. Irving Pitt Mfg. Co., Kansas City, Mo. (c8)

PAVER—And sand grader; brick street; 2d and Dock sts. John F. McMahon Const. Co.

PHOTOGRAPHER—For quick finish studio. Apply Postal Studio, 1719 Market, after 12 noon.

PUBLISHER—Man capable of handling finishing room in all details. Apply Thiebes Piano Co., 1006 Olive st. (c4)

HELP WANTED—MEN, BOYS

PORTER—Experienced. 801 N. 6th st. (c)

PORTER—Colored. Cadillac Cafe, 2901 Olive.

PORTER—For bakery. 2634 Cherokee.

PORTERS—Two, colored. Apply to Charlie, Kinloch Bldg. (c)

PORTER—Experienced, for saloon work. Westminster Buffet, 418 N. Vandeventer.

PORTER—Good; steady work. 3773 S. Broadway.

PORTER—First-class; for barber shop. 4117 N. Prairie. (c)

PORTER—Experienced grocery porter; white. 13 N. 6th st. (c)

PORTER—Factory; $15 week. Hadley-Dean Glass Co., 11th and Lucas. (c)

PORTER—For ladies' hair store; references. 708 N. Broadway, opp. Union Market.

PORTER—White man; good around a bakery. 5897 Delmar bl. Cabany Bakery. (c)

PORTER—For barber shop; everything furnished; shines, 10c. 1294 Hodiamont.

PRESSER—Steady work. Chapman Cleaning and Dyeing Co., 3100 Arsenal. (c3)

PRESSER—Must have experience; colored man only. Oscar, The Tailor, 3240 S. Grand. (c2)

PRESS FEEDER—Exp.; nonunion; cylinder. Greeley Printery, 1515 Pine st. (c2)

PRESS FEEDER—Male or female. Apply at 1515 Pine st., 4th floor, ready for work.

PRESSFEEDERS—For Chandler & Price presses. General Printing Co., 1017 Morgan st. (c4)

PRESSERS—Hoffman operators; steady work. Star Dyeing and Cleaning Co., 2515 N. Grand. (c)

PRESSFEEDER—Good pay. Apply at once. Mable Bros. Printing Co., 1514 Franklin. (c)

PRESS FEEDER—Brown Embossing Co., Broadway and Elm. (c)

PRESS FEEDER—Experienced man for cylinder and job presses. Apply Sayman Bldg., 2117 Franklin. (c4)

PRESS FEEDER—A good boy or girl to feed platen job presses in small private shop; 45-hour week; steady position. Box L-296, Post-Dispatch, stating age, qualifications and wages expected. (c4)

PRINTER—Experienced job pressfeeder, $18 per week. Meyer Bros. Coffee and Spice Co., 400 S. 7th. (c)

PRINTER—Private plant; 48-hour week; prefer one who can make ready on cylinder and jobbers; good wages; come ready for work. 300 S. Broadway. (c)

PRINTER—Capable of setting type and making ready on job presses; a good place for a two-thirder or an older man who wants a steady position; must be willing worker; 45-hour week. Address Box L-273, Post-Dispatch; state age, qualifications and wages expected. (c4)

QUARRYMEN—40c hour. Apply Union Quarry, 4687 Natural Bridge rd. (c2)

QUARRYMEN—And laborers; quarrymen 40c per hour, laborers 30c per hour. Apply 5229 St. Louis av. Bambrick Construction Co. (c7)

SALESMAN—Young man, with retail grocery store; experienced. Apply 807 N. 4th st. (c)

SALESMAN—Experienced, for amateur photo supply department; permanent position. Box B-20, Post-Dispatch. (c4)

SALOON PORTER—3620 Laclede.

SCRAPER TEAMS—Two. King's highway and Itaska st., tomorrow morning.

SECOND LASTERS—On children's turn shoes. Model Shoe and Mfg. Co., Broadway and Hickory. (c3)

SHAPER HAND—For woodworking plant; state age, salary wanted and where last employed. Box L-98, Post-Dispatch. (c8)

SHEET METAL WORKER—First-class man on automobile bodies. Apply McQuillan, Bradford & Co., 4306 Forest Park bl. (c3)

SHOEMAKERS—Exp. cutters and lining cutter on ladies' fine shoes; union shop; steady work. Flexible Shoe Mfg. Co., 625 W. Jackson bl., Chicago. (c2)

SHOE WORKERS

Fitting room machinists for out-of-town factory; state age, married or single, exp., latest employers and salary expected; good opportunity for A1 man. Box D-226, P.-D. (c2)

SHOVELERS—Ten, at 14th and Pine. Shaefer Wrecking Co. (c)

SHOVELERS AND TEAMS—Wednesday morning. Scanlon and Ivanhoe. M. Federer.

SKIRT CUTTER—Experienced; steady work all year round. Weinstein-Landau Garment Co., 1019 Washington. (c2)

SODA BOY—Experienced, from 1 to 11 p. m.; references. 1301 N. Taylor av.

SODA BOY—Must have experience; over 18. Enderle Drug Co., 8th and Pine. (4)

SPRINKLING WAGON DRIVERS—2906 Iowa.

STABLE MAN—Steady work. Apply 5703 Delmar.

STOCK CLERK—To assist in picking out orders and make self useful around factory. Newberry-Burdick-Scott Garment Co., 1116-18-20 Washington av. (c4)

SUPERINTENDENT—High-class, for folding box factory. Box A-260, Post-Dispatch.

TAILORS—Experienced; to work on coats; steady work and good pay. M. Bond Tailoring Co., 1024 Olive st. (c3)

TAILOR—Ladies and gentlemen's work; capable machine pressing. Jean Thiesen, 319 De Baliviere.

TEAMS—Delmar and Belt. M. B. Walters.

TEAMS—For brick hauling. Apply 4368 Manchester. Delmar 973L. (c)

TIN AND SHEETIRON WORKER—For manufacturing plant near St. Louis; must be thoroughly competent; state age, experience, references and wages expected in reply. Box L-321, Post-Dis. (c2)

TINNERS—Two. Apply 5020 Easton. (c3)

TINNER—Experienced on apartment work. Western Tinware Co., 1308 N. 16th. (c3)

TINNERS—Experienced; steady work and good wages. Remmert Manufacturing Co., Main and Southern tracks, Belleville, Ill. (c8)

TIRE CHANGER—Experienced, and service boy; apply at once. Reliable Auto Tire Co., 3117 Locust st. (c)

TOOL MAKERS—First-class men on jigs and fixtures. 1828 N. 17th st. (c4)

TOOL DESIGNERS

On punch and die work and screw machine tools; must be familiar with adding machine, cash register, or similar work. 2310 LOCUST. (c1)

TOOL MAKERS—Experienced; steady work and good wages. Remmert Manufacturing Co., Main and Southern tracks, Belleville, Ill. (c8)

TRACTION ENGINEER—At once. Apply Hydraulic Press Brick Co. repair shop, King's highway and McRee. (c3)

TRIMMING CUTTERS—Model Shoe Mfg. Co., Broadway and Hickory. (c2)

TUCKPOINTERS—Only first-class need apply. Call after 5 p. m. 822 Allen. (c)

TUNER—Man who thoroughly understands player-pianos. Apply Thiebes Piano Co., 1006 Olive st. (c4)

TYPESETTERS—Apply at once. Gereke-Allen Carton Co., 1701 Chouteau av. (c)

WAITER—Experienced, colored, at once. 5338 Bartmer av. (c)

WAITER—For night work. Call at 311 N. Grand av. (c)

WASHER—Experienced hand washer. Excelsior Laundry, 1012 N. Grand av. (c)

WASHMAN—Missouri Athletic Association; good salary and good hours. (c)

WATCHMAKERS—Two; jeweler and engraver; at once; good wages; send sample of engraving; age and ref. Windt-Dwyer Jewelry Co., Marshall, Texas. (6)

VULCANIZER—Competent, experienced, sober man; none other is wanted. Henry Biermann, Taylorville, Ill. (c2)

WASHERMAN—White or colored. St. Luke's Hospital, 5535 Delmar. (c4)

WELDERS AND TINNERS—Experienced; steady work and good wages. Remmert Manufacturing Co., Main and Southern tracks, Belleville, Ill. (c8)

WHITENER—Shop. 3037 N. Sarah st.

WIRE WORKERS—ROGERS-SCHMIDT WIRE & IRON WORKS, 1815 N. 23d ST. (c4)

WOODWORKING MACHINE HANDS—Or tenoner machine hands; experienced only. Apply 3015 Salena. (c2)

WOODWORKERS—For automobiles, body building and repairing. Continental Auto Top Mfg. Co., 3900 Washington. (c)

WOODWORKING MACHINE HAND—Staudte & Rueckaldt Mfg. Co., 112 Soulard. (c4)

WOODWORKERS—Blacksmith and helpers, good wages. Address Reed Auto Truck and Trailer Co., 19 E. Orchard st., Tulsa, Ok. (c4)

WRINGER MAN—Westminster Laundry Co., 4115 Olive st. (c3)

WRECKERS—15, Main and Bremen, see Frank Kennah, foreman. (c2)

YOUNG MAN—To work on soda water wagon. 2318 Olive st.

YOUNG MAN—For loading and unloading wagons. Apply 811 N. 6th st. Mr. Appel.

YOUNG MAN—To work in grocery and meat market; must be good worker; with room and board. Apply 727 Shenandoah. (c3)

YOUNG MAN—We have an opening in our service department for young man 18 or 19 years of age; one who has had at least 2 or 3 years' high school desired and can learn to handle customers in a courteous, tactful manner; either in person or correspondence; give age, education and salary expected when replying. Box P-102, Post-Dis. (c3)

YOUNG MEN—10, to learn automobile driving and repairing. Apply 2112 Olive st. (c3)

YOUNG MEN—Catholic; salesmanship ability, here is your opportunity to develop; you can earn $4 to $6 daily while learning, call 8 to 10, 5 to 6. O'Keefe Co., Chemical Bldg. (2)

HELP WANTED—MEN, BOYS

120,000 HARVEST HANDS WANTED.
WE WILL PAY FIFTY TO SIXTY CENTS AN HOUR AND FURNISH GOOD BOARD AND LODGING FREE TO 120,000 HARVEST HANDS WHO WILL COME TO KANSAS READY FOR WORK BY JUNE 25. CUTTING WILL BEGIN ON THAT DATE IN THE HEAVY WHEAT BELT. THE DISTRIBUTION OF WORKERS WILL BE IN CHARGE OF THE UNITED STATES EMPLOYMENT OFFICES. ALL YOU NEED TO DO IS TO REPORT TO THE UNITED STATES EMPLOYMENT OFFICE IN ANY ONE OF THE FOLLOWING TOWNS: KANSAS CITY, MO., (804 GRAND AV.); KANSAS CITY, KAN.; WICHITA, KAN.; HUTCHINSON, KAN.; GREAT BEND, KAN.; LARNED, KAN.; DODGE CITY, KAN.; TOPEKA, KAN.; ELLSWORTH, KAN.; McPHERSON, KAN.; HAYS, KAN. THERE WILL BE A JOB FOR EVERY MAN AND NO DELAYS IN CONNECTING WITH THE WORK, BY MOVING NORTH WITH THE CUTTING AND THRESHING YOU CAN HAVE THREE MONTHS OR MORE OF EMPLOYMENT. NEGROES SHOULD WRITE TO THE KANSAS CITY, MO., OFFICE OF THE UNITED STATES EMPLOYMENT BUREAU BEFORE STARTING FOR THE WHEAT FIELDS. THESE WAGES ARE UNIFORM THROUGHOUT THE KANSAS WHEAT BELT; PITCHERS, 50 CENTS PER HOUR; STACKERS, 60 CENTS PER HOUR; COOKS, $3 PER DAY. MEN WITH TEAMS IN GREAT DEMAND.
KANSAS WHEAT BELT HARVEST LABOR CONFERENCE.
A. H. LUPFER, PRESIDENT.
GEO. E. PIPER, SECY.-TREAS. (c62)

SALESMEN WANTED

SALESMAN—A1, to work renewals on Woman's Home Companion and American Magazine. 304 Fullerton Bldg. (c2)

SALESMEN—For paint and varnish factory, liberal commission. Con Ferro Paint and Varnish Co., 1458 Collins st. (c3)

SALESMEN—$25 per week straight salary; call at 9 a. m. 226 Central National Bank Bldg.

SALESMEN—Of proven ability; straight salary or salary and commission; no triflers. Apply 620 Cen. Nat. Bank Bldg. (4)

SALESMAN—If you wish to make big money, easy hours, call and see us. We have a good proposition; no experience necessary. C. S. Adam Co., 817 Locust. (c3)

SALESMAN—Experienced in wall paper; good opportunity. Apply Mr. Fox, care Famous-Barr Co., wall paper department. (c2)

SALESMEN—Those experienced in book, magazine or insurance preferred, but not essential; $35 per week to start to those who qualify. Call 1017 Title Guaranty Bldg. (4)

SALESMEN—Inexperienced, city or traveling; write for list of openings and full particulars. Address National Salesmen's Tr. Assn., Dept. 382, Chicago, Ill. (c4)

SALESMAN—First-class piano salesman; permanent position; good salary; references required. Address Silverstein Bros., 526-528 Wabash av., Terre Haute, Ind. (c4)

SALESMAN—For live sanitary lines; every business a prospect; liberal commissions with repeat business; local representative wanted. Re-Be Co., 33 Union Sq., New York. (2)

SALESMAN—To work exclusive trade; exceptional opening; high-grade concern; established 1879; state past experience, age, phone number and references; first letter; must be able to carry self several weeks. Box A-416, Post-Dispatch.

SALESMEN—TWO OR THREE, TO SELL STOCK FOR A ST. LOUIS CORPORATION WHOSE OFFICERS AND DIRECTORS ARE SUCCESSFUL ST. LOUIS BUSINESS MEN OF UNQUESTIONED REPUTATION. FACTORY LOCATED IN ST. LOUIS. THE COMMISSION EARNINGS OF OUR MEN RUN FROM $200 TO $500 WEEKLY. POSITIVELY NO ADVANCES. BOX P-17, POST-DISPATCH. (c3)

SALESMEN—
2 High-Class Traveling

With old-established concern, in a staple specialty line. Only those who have been successful with past line need apply. Salary, bonus and all expenses. Kindly phone where you can be reached after 6 p. m. Box P-18, Post-Dispatch. (c3)

STOVE SALESMAN—Experienced, to cover State of Missouri, selling a combination gas and coal range; commission basis. Apply Lincoln Stove Co., Fremont, O. (c62)

Two Salesmen

For exclusive proposition; big income for those who will stick, not afraid to work; call after 4 p. m.
NATIONAL FILM PUBLICITY CORP., 4718 Delmar bl. (c2)

SECURITY SALESMAN—Experienced; phone men preferred; apply at once. 1324 Boatmen's Bank Bldg. (c)

STOCK SALESMAN—To increase our capital we are offering some of the original capital stock; we have splendid prospects. The Floor-Shine Paint and Varnish Co. 2744 Olive st. (c4)

TRAVELING SALESMAN—Experienced in ladies' ready-to-wear cloaks, suits and skirts; with established trade in Kansas and Oklahoma. Newberry-Burdick-Scott Garment Co., 1116-18-20 Washington av. (c4)

COFFEE SALESMAN

For established territory in Central Missouri; good place for first-class experienced coffee salesman only; if not experienced do not apply; gilt-edge references required. Johnson-Layne Coffee Co., 120 S. 4th st. (c100)

EMPLOYMENT AGENCIES AND TRADE SCHOOLS

TELEGRAPHY—Learn from direct main line, railroad wires, day or evening, actual experience a railway schools. 411 Olive. (c5)

MEN-WOMEN—Government clerks needed; St. Louis, Washington; $1100 upward. Call, write, Ozment, Fullerton Bldg., St. Louis. He conducted examinations. (6)

FEMALE HELP Wtd.—The Y. W. C. A. Employment Department, 1411 Locust st., is at the service of girls and women seeking employment in homes and institutions as cooks, laundresses, cleaners, nurses, seamstresses and emergency workers. We have work for many; good homes, fair wages. (c8)

LABOR NOTICES

SHOEWORKERS—Trouble on at Chicago. Before going, call at 3003 Olive st. See H. Palmeter. (8)

CANVASSERS AND SOLICITORS —WOMEN

CANVASSERS—A few exceptional men for canvassing on an unusual proposition; nothing else like it; never been sold here; first in on it will make big money; also men with wide acquaintance, such as route men on laundries, tea and coffee wagons, insurance men—men who know lots of people; small sample; just take orders, no deliveries to make; ten $1.50 orders a day makes a man $55 a week. Many sell 20 to 30 a day. Box A-66, Post-Dispatch. (4)

SOLICITORS—Colored, men and women. Apply room 8, Mid-City Bldg., s. e. cor. Grand and Olive.

SOLICITORS—Two ladies; must be experienced; nothing to sell; pleasant and profitable work; salary $18; apply between 3 and 4, Suite 415, Commercial Bldg. See Mr. ... (c)

WILL invest $1000 with service; replies without particulars destroyed. Ben, 5332A N. Broadway. (4)

HELP WANTED—WOMEN, GIRLS

APPRENTICE—With some experience on men's clothing; short hours and good chance of advancement. Missouri Pants Mfg. Co., 923 Washington, 7th floor. (c3)

BILL CLERK—Young lady, by wholesale house; experience desirable, but not necessary. Address, stating salary expected, Box A-64, Post-Dispatch. (c3)

BENCH HAND—Experienced, in machine shop work; good wages; no light work. Apply 5909 Kennerly av. (c)

BAG PATCHERS—Apply FULTON BAG AND COTTON MILLS, 612 S. 7th St. (c7)

BINDERY GIRLS—Experienced. 420 Market st., fourth floor. (c)

BINDERY GIRLS—Experienced, nonunion. Greeley Printery, 1515 Pine st. (c2)

BOARDING HOUSE MANAGER—Experienced; also housegirl; good wages; call at 6 p. m. 4366 Maryland.

BOOKKEEPER—To keep small set of books and do a little typewriting. 4306 Olive, Lindell 626. (c)

BOOKKEEPER—Young lady, experienced at posting; North End; state salary, age and experience. Box D-135, Post-Dispatch. (c2)

BOOKKEEPER—Young lady; 22 years of age; must be fully competent; salary $75; give reference. Box P-150, Post-Dispatch. (c8)

BOOKKEEPER—And stenographer; young lady; experienced; references required; steady position; light work. Almetal Mfg. Co., 7227 Manchester. (c3)

BOOKKEEPER—Thoroughly competent business woman to take complete charge of small office; should be able to do some stenography; excellent future prospects; reply by letter stating qualifications, past experience and salary expected; also phone number. Room 1457 Statler Hotel. (c4)

ANSWERS TO QUERIES

As we have no information bureau, it is impossible to answer queries by mail or telephone

GREATEST AMERICAN GENERALS.

MAY.—Great Union Generals: Thomas, the one General of the Civil War who was never beaten and whose plans never miscarried, the "Rock of Chickamauga;" Grant, Sherman, Sheridan. Great Confederate Generals; Lee, Jackson, Johnston. The greatest American General of cavalry, and the most ignorant, was Nathan Bedford Forrest, upon whose head Gen. Sherman set a price, saying he must be killed if it cost 10,000 lives and break the treasury. George Armstrong Custer, grandson of a Hessian officer of the revolution, was perhaps the greatest of the Union cavalry leaders and to him much of the fame of that other famous cavalryman, Philip Henry Sheridan, was due. Hugh Judson Kilpatrick won a splendid reputation as a daring and brilliant cavalry officer. Joseph Wheeler fought the most desperate cavalry battle of the Civil War and at other times did great service for the Confederacy. In the Spanish War he distinguished himself as a successful General of his united country. James Elwell Brown Stuart became famous as a cavalry leader of the Confederacy. The trouble Stuart made for McClellan can hardly be estimated. Gen. George Stoneman was a brave and capable cavalry leader of the Union army, but was so unfortunate as to be taken prisoner, a fate, however, which was that of a great cavalry raider of the Confederacy, John Hunt Morgan. James H. Wilson was one of the most gallant and dashing cavalry leaders produced on the Union side during the war. We find this statement: "It is not true that Gen. Forrest was an ignorant man, never to his dying day able to read or write.' On the other hand, he was a man of extraordinary ability and the possessor of a great deal of solid wisdom. The poverty of his parents prevented him from obtaining an early education, but in mature life he learned to read and write." Owen Wister writes: "We have not produced a Napoleon, and military talents of greater brilliancy than Grant's fought on both sides. Purely as Captains, Lee, Jackson, Sherman and Thomas, if not others, are likely to stand higher; while Sheridan, during his brief opportunity, proved such a thunderbolt that, did history know men by their promise instead of by their fruits, he might outshine the whole company, and rank with Charles of Sweden or Conde. Yet Grant sits above and apart." Noted Generals of the Revolution: Washington, Gates, Greene, Putnam, Marion, Wayne, Allen.

HEALTH HINTS.

BREATH.—Oxygen is necessary to life. It is taken into the circulation from the air when we breathe. Everything that stops breathing is harmful. Anyone so foolish as to experiment in holding the breath, or so ill tempered as to do it when angry, should know that it is harmful. There are many foolish habits and injudicious experiments about which statistics have not been made. We think that this is one of them. The only excuse we can see for holding the breath would be the presence of poisonous gases or the fact of being submerged in water.

HOUSEHOLD HELPS.

NORMA.—Freshly mixed mustard is said to remove ink stains from the most delicate fabric without injury. Simply apply to stained part, let remain an hour or so, then rinse with clean water.

LAW POINTS.

POST-DISPATCH READER.—Unless you pay the balance due the mortgage can be closed out. Present holder of same is not accountable to you for promises of former holder. Pay and avoid trouble.

MRS.—"When a saloonkeeper's city license has expired and his Government license is still in force, can his wife sell whisky at her residence to her neighbors when the license was issued for his place of business address?" It would be a misdemeanor, punishable by fine or imprisonment, or both.

READER.—The question depends upon your contract and should have been stated therein. If not, reasonable wait must be expected on both sides and just how long a court may determine is a reasonable time we cannot say.

ANXIOUS READER.—Executor must be a resident of Missouri; also a guardian of the person and estate of a minor. Testator may appoint either of above requesting that no bond be required and court generally grants it; however, such is optional and though the will requests no bond be required, if court is satisfied one should be furnished it must be.

TROUBLED TENANT.—Unless landlord takes proper course to compel neighbor to pay ½ of fence repairs you must continue to put up without such. The legal way is too long a process, and probably that is why he will not so proceed. See Health Department about the rubbish thrown in your yard; if no action is taken prosecute them; see Prosecuting Attorney.

SUBSCRIBER.—The notice to vacate must be in writing, and not verbal; it must be delivered before rent day and served on tenant or some of family over 16 years of age. That you expect to take place does not matter; after being properly served and time is up you can be compelled to vacate. Being now too late to be effective, should he properly serve you before July 5 to vacate by Au. 5, you must be out by latter date; if he failed to properly serve you before July 5 you need then not vacate Au. 5.

E. L. U.—Notice to increase will not bind tenant unless tenant agrees to pay it, no matter when effective or how or when given. As to a straight notice to vacate, properly given, tenant must vacate. In your case, rent day being June 10 notice given July 12 will not bind you to move by that day; it should have been served before June 10 in order to comply with the statute of 1 full month. A month does not mean 30 days and may be 29 to 31 days. Tender usual rent July 10. If not properly served before July 12 you cannot be compelled to move even by Au. 10.

WAR TALK.

WIFE.—Write War Department.

H. S.—Write Adjutant-General, Jefferson City, about Missouri soldier medals. Try phoning other query to Army Recruiting Station, 3d and Olive.

MISCELLANEOUS.

R. R. H.—Ask junk shops.

E. A. M.—Wilson was Governor of New Jersey, 1911-1913.

L. O. D. S.—410 shell for "gun whose inside barrel is ½ inch in diameter."

M. H.—See druggist and get address of wholesale druggists, who might tell you about mullein.

CREVE COEUR.—"There are 475 acres covered by water in the lake at Creve Coeur," says the United Railways Co.

ADELINE.—If he is here next week and wants to see you he will look you up, without your answering his card.

MATERIAL ENGINEER.—For I and II try Public Library department Applied Science. For III try Italian Consulate.

HELEN.—Some non-intoxicating drinks: Blackberry nectar, cherry cloves, cocoanut cherry, cream soda, currant shrub, currant water, grapefruit and almonds, grape water, jelly beverages, koumiss, lemonade, vinegar water, mead, oatmeal drink, Orangeade, orgeate, pineapple beverage, raspberry acid, raspberry water, red raspberry shrub, tamarind water, ginger beverage, gooseberry shrub, coffee lemonade.

A. K. AL.—Better see newspaper files with the events you mention.

HELP WANTED—WOMEN, GIRLS

BUSHELMAN—First-class; apply at once. Room 304, Columbia Bldg., cor. 8th and Locust. (c)

CANDY GIRLS—For manufacturing department; 20 to 30 years old; steady work; good pay. Apply Herz-Oakes Candy Co., 512 Locust. (c)

CARPENTERS—Two; 50c per hour. Call after 5. 2422 Franklin. (c)

CASHIER—Experienced; steady position; references. 1236 Franklin. (c)

CASHIER—Over 25 years of age, for lunchroom; city reference. Box B-205, P.-D. (c4)

CASHIER—Experienced; must have references and furnish bond; apply Standard Catering Co., 212 N. 7th st. (c)

CASHIER—And assistant bookkeeper; retail grocery; South Side; city references. Box B-95, Post-Dispatch. (c)

CASHIERS

School girls wishing to work during vacation; must be 16 years of age.
PENNY & GENTLES, Broadway and Morgan. (c2)

CHAMBERMAID—Colored, for hotel work; bring reference; good wages. 5835 Delmar.

CHAMBERMAID—White, for steady work. Phone Forest 7758.

CHAMBERMAIDS—Experienced. Apply linen room, Maryland Hotel, 9th and Pine. (c3)

CHAMBERMAIDS—Experienced, colored, at once. 5338 Bartmer. (c)

CHOCOLATE DIPPERS—Good pay; steady work. Apply Herz-Oakes Candy Co., 512 Locust. (c)

COOK—White. 3742 West Pine bl. (4)

COOK—Good. Sraus, 2128 Franklin av. (c)

COOK—For restaurant. 3629 Gravois av.

COOK—Good, reliable. Gill's Cafe, 3850 Olive st. (c)

COOK—White; good wages; no laundry; references. 4900 Lindell.

COOK—With reference. Forest 1058. 5399 Lindell bl.

COOK—By month, write, good home, good wages. Methodist Home, 4385 Maryland.

COOK—Colored woman; experienced for few boarders. 4305 Lindell.

COOK—Good, colored or white, until July 1; pay by day, $2.25; 3 in family. Mrs. Faught, 10 N. Taylor av. (3)

COOK—Good, clean, white, go away for summer; 3 in family; references required. Apply in person. 4535 Maryland.

COOK—Woman to cook and assist with housework on farm, one mile from town of 5000; modern conveniences and small family; state age and wages expected. Box 430, De Soto, Mo. (c2)

COUNTRY GIRL—Or woman, to do general housework; medium wages; exceptionally good home to right party. 5653 Enright. (c5)

DEMONSTRATORS—Three ladies; pleasant work, good pay; if you are not making $5 or better a day, see Mrs. Schilling, between 8 and 10 a. m., Wednesday and Thursday, 404 Pontiac Bldg., 7th and Market. (c4)

DESIGNER—On wash dresses and other staple wash goods. Apply Sager Mfg. Co., 905 Washington. (c62)

DICTAPHONE OPERATOR—And clerical work; state age, experience with dictaphone and salary expected. Box A-134, P.-D.

DISHWASHER—Colored woman, in restaurant, 808 N. 9th st. (c)

DRESSMAKERS—And helpers; experienced; at once. Mrs. Mann 393 N. Euclid. (c)

Experienced Drapers on Dresses

5 days' work, 6 days' pay. The House of Finkelstein, 808 Washington, 4th floor; Lindell Building. (c)

DRESSMAKER—Finisher. 14A S. Euclid, near Laclede. (c)

DRESSMAKER—Good terms to right party. 3636 Delmar.

ELECTRICIAN—Experienced in conduit work, on power and lighting installation. Apply machine shop, International Shoe Co., 13th and Mullanphy. (c4)

EXAMINER—On dresses; steady work; good pay. Hirschfield Bros.-Alberstein. 805 Lucas av. (c3)

Experienced Hand Sewers on Dresses

5 days' work, 6 days' pay. The House of Finkelstein, 808 Washington, 4th floor; Lindell Building. (c)

FEEDERS—Flat work feeders and folders. Apply Leader Laundry, 2315 Texas. (c2)

HELP WANTED—WOMEN, GIRLS

FEEDERS AND FOLDERS—On mangle. International Laundry, 4436 Olive. (c2)

FEEDERS—And folders; experienced; excellent working conditions. Apply American Steam Laundry, 21st and Morgan. (c)

FEEDERS—Folders, shakers and ladies' clothes ironer. Westminster Laundry Co., 4115 Olive. (c)

FINISHER—On pants. 505 Market, 4th fl. (c)

FINISHERS—ON COATS; GOOD PAY; STEADY WORK. NATIONAL TAILORS, 517 MORGAN ST. (c4)

FINISHERS—And hand sewers on skirts and dresses; experienced only; price no object; apply at once. Hushfield Skirt Co., 905 Washington av. (c4)

GIRLS—For special work. Box P-103, P.-D.

GIRLS—For light factory work. 3 Market.

GIRL—Job press printing feeder. Apply 124 S. 9th st. (c2)

GIRL—To clean office and help during day. 1304 Olive st.

GIRL—Kitchen assistant. Sidney 202. Victor 1284. (c3)

GIRLS—To learn pressing. Chapman Bros. Cleaning and Dyeing Co., 3100 Arsenal. (c3)

GIRLS—For light factory work. Wilder Mfg. Co., 17th and Clinton sts. (c2)

GIRL—To pass checks in lunch room. 718 Olive, Thompson's. (c2)

GIRL—White, for plain cooking and part of housework; small family. 4235 Lindell. (c)

GIRLS—Over 20, to learn machine work. Apply Leader Laundry, 2315 Texas. (c2)

GIRLS—To learn laundry work. Banner Laundry, 100 S. Jefferson. (c4)

GIRL—Or woman, to help in lunchroom. 5744 Easton.

GIRL—To assist with store and housework. 1824 S. 18th st. (c)

GIRL—To work in drug store, no experience necessary. 4019 S. Grand.

GIRLS—Clean work; good pay. J. W. Teasdale & Co., 808 Spruce st.

GIRL—Good, for upstairs and dining room work; good wages. 4346 McPherson av.

GIRLS—Kiss, carmel and stick wrappers. 150 St. George. (c)

GIRLS—For assembly work; factory. Frank Adam Electric Co., 3650 Windsor pl. (c4)

GIRLS—For golf leaf embossing. 415 Lucas av. (c3)

GIRLS—To learn pastry work in lunchroom; 8s. Rear, 515 N. Sarah st. (c)

GIRL—To do general office work. K. Lowenbaum Mfg. Co., 23d and Locust. (c3)

GIRL—About 16 years of age; to label and bottle; one acquainted with drugs preferred. 521 Spruce st. (c)

GIRLS—Experienced, and to learn, on power machines. Model Shoe Mfg. Co., Broadway and Hickory. (c2)

GIRL—For plain hand sewing, also girl to sew buttons on skirts. A. Singer Garment Co., 2d floor, 619 N. 8th st. (c)

GIRLS—To iron middies and wash dresses; good pay; steady work. H. Unterberger, 809 Lucas. (c3)

GIRLS—To make artificial flowers; no machinery; all hand work. Apply B. Steinbach Co., 1110 Pine. (c)

GIRL—To shake linen; wages $2 per day; no experience necessary. Lange Laundry Co., 2004 S. Jefferson av. (c)

GIRLS—Over 16 years old, for circular folding and table work; steady employment. Apply 405 Spruce st. (c4)

GIRLS—To learn pressing and spotting. Schuck Dyeing and Cleaning Co., 4110 Olive st. (c4)

GIRLS—Several, small; paper box work covering, closing, glue work and learners. St. Louis Label Works, 925 N. 11th st. (c2)

GIRL—To wrap bundles of clean linen in supply department. Apply at American Steam Laundry, 21st and Morgan. (c)

GIRLS—16 TO 28 YEARS; LIGHT FACTORY WORK; NO EXPERIENCE NECESSARY. BUSSMANN MFG. CO., 3819 N. 23D ST. (c)

GIRL—For upstairs and dining-room work; family of 3. Forest 3476. 4414 West Pine. (c4)

GIRLS—Experienced, to color photographs at home or at studio. Add. Sanders & Meisheimer, 217 N. 3d st. (c4)

GIRL—For upstairs and dining-room work, family of three. Forest 3476. 4414 West Pine. (c6)

GIRLS—FOR FACTORY WORK; MUST BE 16 YEARS OR OLDER. 1400 UNION AV. (c5)

GIRL—White, work in restaurant, 8 a. m. to 2 p. m.; good wages. 1902 Franklin; Central 5232R.

HELP WANTED—WOMEN, GIRLS

GIRL—Colored, to take care of young child; good wages; call. 1417 Market.

GIRLS—Eight, for light factory work; good pay, steady work. Elder Mfg. Co., 13th and Lucas. (c2)

GIRL—Over 16 years of age; easy work; no experience necessary. Hurst-Zucker Neckwear Co., 1322 Washington. (c3)

GIRL—Experienced presser on ladies' garments; one who has knowledge of spotting. Apply at once. 5005 Delmar. (c3)

GIRLS—Laboratory and bindery work; 8 hour day; $8 week to start. 300 S. Broadway. (c)

GIRL—To clip threads and assist on floor; light work. Gubin-Kaplin Garment Co., 905 Washington. (c)

GIRLS—To learn press feeding; good wages and steady work. Allan Pfeiffer Chemical Co., 1700 Morgan. (c)

GIRLS—14 to 16 years old, for light work in laboratory; hours, 9 to 5:30, 1 o'clock on Saturday; $6 a week; bring permit. Call 500 N. 2d st. (c2)

GIRLS—For floor work and to do riveting on cloth; clean, light work; good wages. Perfection Mfg. Co., 2701 N. Leffingwell. (c3)

GIRL—For general housework; settled, experienced, small family; no washing; good home, good wages. 4500 Red Bud. Delmar 3740L. (c4)

GIRLS—For light factory work; must be 16 years old; good wages and steady work. Kurlander Bros. & Hartfield, 1128 Washington. (c3)

GIRLS—About 20 years of age, to iron plain ladies' clothes; wages at start $2.25 per day; no laundry experience necessary. Lange Laundry Co., 2004 S. Jefferson av. (c)

GIRLS—16 years old or over, to work in sewing room. F. C. Riddle & Bro. Casket Co., 1406 Hogan, between 18th and 19th, O'Fallon and Cass. (c)

GIRL—Experienced, for ladies' tailoring; steady work guaranteed. Schreiber & Bahrenholz, 2264 S. Compton; Victor 2867L, at once. (3)

GIRL—In japanning dept.; must be able to use brush, also do striping; steady work; good wages. Western Stamping Co., 214 N. 2d st. (c)

GIRL—About 18 years old, to work in factory; one that can embroider and stamp patterns. La Rose Garment Co., 1319 Washington av. (c4)

GIRLS—Over 20 years of age, to learn pressing at branch stores. Grand and Shenandoah, 1300 Park, Euclid and McPherson, Pershing and Union. Lungstras C. and C. Co. (c3)

GIRLS—12, to serve in lunch room; must live with parents or relatives; hours 10:30 to 3 p. m.; no experience necessary; no Sunday work. Leonhardt Confectionery Co., 320 Market. (c2)

GIRLS WANTED

Experienced on power machines to work on hats and caps. UNION CAP CO., 321 N. 14th st., 4th floor. (c3)

GIRLS.

In our new daylight plant, for inspecting, folding and other light factory work; good wages, splendid conditions.
ALLIGATOR OIL CLOTHING CO., GRAVOIS AND BINGHAM. (c)

GIRLS

For C. O. D. and Will Call departments. PENNY & GENTLES, Broadway and Morgan. (c2)

WANTED, GIRLS

To learn pressing; must be 18 or older. LUNGSTRAS DYEING AND CLEANING CO., 1300 Park av. (c8)

GIRLS—FULTON BAG AND COTTON MILLS, 612 SOUTH SEVENTH STREET. (c8)

GIRLS—To learn in shoe factory; desirable working conditions. Central Employment Dept., BROWN SHOE CO., 17th and Lucas. (c2)

GIRLS WANTED

LIGHT FACTORY WORK, PAPER PRODUCTS DEPARTMENT; GOOD WAGES; PLEASANT SURROUNDINGS.
CRUNDEN MARTIN MFG. CO., 2nd and Gratiot. (c4)

"GIRLS"

Graduating from school, will find a splendid opportunity in our daylight factory; learn a trade, sewing on flannelette gowns, undermuslins, aprons and dresses; guaranteed salary to start.
R. LOWENBAUM MFG. CO., 23d and Locust sts. (c2)

GIRLS—Over 18 years of age to learn shirt ironing. Steady work; good pay while learning. Apply ELY & WALKER DRY GOODS CO., 8th and Hickory sts. (c3)

GIRLS—FULTON BAG AND COTTON MILLS, 612 SOUTH SEVENTH STREET. (c7)

GIRLS

For light, clean factory work; pleasant surroundings. Apply 2840 N. Spring. (c3)

GIRLS—For assembling small parts; easy work; can earn $3 and up day; piece work. Call at once. W. M. MATHEWS & BROS., 2922 Easton. (c3)

HAND EMBROIDERERS—And hand sewers. Jacob Mange, 709 Washington av. (c)

HAND IRONER—Wages earned, $2.50 per day and up. Lange Laundry Co., 2004 S. Jefferson av. (c)

HEMSTITCHERS—Also girls to learn. Jacob Mange, 709 Washington. (c)

HOUSEGIRL—For general housework; no washing. 4420 Washington. (4)

HOUSEGIRL—For general housework; family of two. 2042 Knox. Benton 1248W. (c5)

HOUSEGIRL—White; good wages; private family of 4. 3617 Olive st.

HOUSEGIRL—White girl, small family; best pay to one experienced. 1339 Watson.

HOUSEGIRL—White, for general housework; references. 6315 Waterman. (c4)

HOUSEGIRL—Good home; good wages. Cabany 5102. (c)

HOUSEGIRL—White, for general housework; two in family. Cabany 1143J. (c)

HOUSEGIRL—For general housework; small family. Grand 5541J. 3892 Hartford. (c3)

HOUSEGIRL—White, for general housework. Forest 3169. 329 N. Euclid.

HOUSEGIRL—White girl for general housework; good home. Victor 824. (c4)

HOUSEGIRL—For general housework. 3852 Lindell. (c4)

HOUSEGIRL—For general housework. 5136 Cabanne.

HOUSEGIRL—For general housework; no laundry. Apply 3843 Garfield. Lindell 5844. (c2)

HOUSEGIRL—White girl or settled woman for general housework. 5952 Clemens. Cabany 5187W. (c)

HOUSEGIRL—To cook and assist with housework; no laundry; good wages. 3969 Geyer. (c3)

HOUSEGIRL—Competent, for general housework; no laundry or outside work; liberal wages. 3219 Russell av. (3)

HOUSEGIRL—For general housework; 3 in family; no laundry; $40 per month, in apartment, West End. Phone Forest 310. (c)

HOUSEGIRL—For light housework; no washing; go home nights. 3506 Kingsland Court. (c)

HOUSEGIRL—Good, industrial white girl for general housework; wages $35. Sidney 3095. 3510 Kingsland court. (c4)

HOUSEGIRL—For general housework in apartment; no laundry. 4920 Forest Park. Forest 8537. (c3)

HOUSEGIRL—For general housework; one who can cook; no laundry. Apply ... West Pine bl., 2d floor. (c)

HOUSEGIRL—For cooking and downstairs work; no laundry; good home and good wages. Phone Cabany 1183. 6018 Clemens. No colored. (c2)

HOUSEGIRL—White; young; neat; 5-room apartment; 2 children. Call 5726 McPherson; 1st floor east, or phone Cabany 2428W. (c2)

HOUSEGIRL—Strong, neat white girl to assist in boarding house for gentlemen; prompt pay, good home. 4244 Westminster. (4)

HOUSEGIRL—For general housework; no laundry; must like children; good home and good wages. 7009 Kingsbury. Cabany 5097. (c3)

HOUSEGIRL—White; not over 18 to assist in housework; small apartment; 3 in family; no laundry. Call Delmar 1687L. 6408 Cates. (c)

HOUSEKEEPER—Sit.; nurse and cook; homeopathic trained. 2759 Olive.

HOUSEKEEPER—For apartment house; married couple without children. Call Wednesday. 3118 Washington av. (c)

HOUSEKEEPER—In motherless home, on farm; one child to look after; no laundry or outside work; good wages and good home to steady woman. Box A-120, P.-D.

HELP WANTED—WOMEN, GIRLS

HOUSEKEEPER—Middle-aged; good home; fair wages. 803 Chouteau, 2d floor.

HOUSEKEEPER—For father and two little girls, 5 and 8 years. 3934A Blaine av. Call after 5 p. m.

HOUSEMAID—Colored. 4030 Lindell. (c)

HOUSEMAID—References. 30 Washington terrace. Forest 1065. (2)

HOUSEWOMAN—Middle-aged, for general housework; 3 in family; flat. Phone Cabany 1780.

HOUSEWOMAN—White woman, middle-aged, for general housework in small family; no laundry work; must be refined and have good references; permanent employment; $50 per month to start for right party. 5918 Washington, call mornings. (1)

IRONERS—Experienced on ladies' clothes. Metropolitan Laundry, 4436 Olive. (c2)

IRONER—Ladies' clothes. Apply Leader Laundry, 2315 Texas. (c2)

IRONERS—On shirts; no experience necessary. Banner Laundry, 100 S. Jefferson av. (c)

JANITRESS—Euclid Bldg., 3983 N. Euclid, corner McPherson. See janitor. (c2)

JOB PRESS FEEDER—Private plant. Call 500 N. 2d st. (c4)

JOB PRESS FEEDER—Stahr Printing Co., 409 N. 3d st. (c)

LACE CURTAIN FINISHER—One who knows how to operate the Lockwood stretcher; steady employment; call or write. Arends & Ocker Supply Co., 1724 Olive. (c4)

LADY—Fine home for elderly lady, part wages. Write P. O. Box 788. (c)

LADY—Experienced, for dairy store; come well recommended; good salary for right party. Box P-22, Post-Dispatch. (c)

LADY—Young, to do office work; must be accurate in multiplication and addition; no experience necessary; call Wednesday after 9 o'clock, ask for Mr. Brooks. 2211 Pine st. (c)

LADIES—Catholic; all or spare time, on splendid outside work; $4 to $6 daily easily earned; no experience necessary; call 8 to 10, 5 to 6, Room 1326 Chemical Bldg. (2)

LADY COOK—Apply chef. Hotel Statler. (c)

LADY—Young, as cashier. Enderle Drug Co., Grand and Olive.

LADY—Young, for telephone and office work; excellent opportunity. Associated Food Importers, 706 N. Grand. (c)

LATHE HAND—Experienced, for machine shop; good wages; no night work. Apply 5909 Kennerly. (c)

LAUNDRY HELP—Experience not necessary. Apply Hotel Statler. (c3)

LAUNDRY HELP—In all departments. Anchor Laundry, 2019 Lucas. (c)

LAUNDRESS—White, for small family. 3213 Magnolia av. Grand 4432R.

LAUNDRESS—White, to use power washer, in private family. 3614 Rebecca st.

LAUNDRESS—Tuesday or Wednesday. 1016 Franklin av., 3d floor.

LAUNDRESS—For Wednesday. 3523A Wyoming.

LADY PRESSER—To press silks with small iron; must be neat worker and have knowledge of good pressing; steady work and good wages. Paris Cleaning Co., Springfield, Ill. (c3)

MACHINE GIRL—Also shirt finisher. Apply Metropolitan Laundry, 4436 Olive. (c)

MAID—For general housework; apply at once. 4323 Washington bl.

MAID—Good, for upstairs work, at once. Cabany 272. 6254 Waterman. (c)

MAID—For general housework and cooking; no washing; wages $40. 44 Orchard av. Phone Webster 1463. (c2)

MAID—Colored girl; references required; small family; no washing; no Sunday work. 5736 Bartmer.

MANGLE GIRLS—And hand ironer. St. Luke's Hospital, 5535 Delmar. (c)

MARKER—And assorter; experienced. Thrift Laundry, 1922 Olive st. (c4)

MARKERS—Assorters and mangle girls. Imperial Laundry, 4701 Delmar bl. (c4)

MARKERS—And assorters, experienced. Excelsior Laundry, 1012 N. Grand av. (c)

MARKER AND ASSORTER—Experienced flat-work; also girl to learn. New Mercantile Laundry, 3319 Market st. (c)

MARKERS—And assorters; ladies' clothes ironers, folders, feeders and shakers. Westminster Laundry Co., 4115 Olive. (c3)

MILLINERY MAKERS AND TRIMMERS—EXPERIENCED; GOOD SALARY; STEADY WORK. GOLLUBER MILLINERY CO., 1331 WASHINGTON AV. (c2)

MILLINERY MAKERS

PERMANENT POSITIONS FOR A NUMBER OF EXPERIENCED MILLINERY MAKERS. GOOD SALARIES. APPLY SUP'T'S OFFICE, MAIN FLOOR GALLERY.
FAMOUS-BARR CO.

NECKWEAR OPERATORS—And turners; steady work the year round; cool factory. Hurst-Zucker Neckwear Co., 1322 Washington av. (c6)

NURSEGIRL—White; neat appearance and good disposition, for care of baby 2 years old; and care of upstairs; $30 per month; references. Forest 8620. (c4)

NURSE—For general nursing; experience unnecessary. Kirkwood 165. (c)

NURSE—For walking child and upstairs work; good wages. 5354 Waterman. (c)

NURSE—A competent white nurse, for baby girl, 2 years old; references required. Mrs. H. C. Porter, 707 Beech st., Helena, Ark. (c4)

NURSE—For sanitarium; $35 per month, room and board. Bell phone Webster 1056. (c2)

NURSE—Experienced, for 2-year-old child to go to Colorado for summer; good wages. Mrs. G. M. Faught, 10 N. Taylor av. (3)

OPERATORS—Special machine operators on pants. Apply 2718 S. Jefferson av. (c)

OPERATORS—On dresses; good pay. L. Grossman, 5th floor, 714 Washington. (c)

OPERATORS—Experienced on silk waists; steady work; guaranteed salaries; highest prices. Peltaron Mfg. Co., 703 Lucas. (c14)

OPERATORS—To make suspenders for overalls; can make good pay; steady work. Margolous Mfg. Co., 803 Lucas av. (c3)

OPERATORS—Experienced on power machines, for velvet work. Ziegler-Frankel Mfg. Co., 1408 Locust, 3d floor. (c4)

OPERATORS—On middies and wash dresses; good pay while learning. H. Unterberger, 809 Lucas. (c)

OPERATORS—On Georgette waists; steady work, good pay. Mound City Waist Co., 1105 Washington av., ask for Mr. Simmons. (c4)

OPERATORS—On shirt button sewer, to sew buttons on shirts on Singer machines; steady work; big bonus. Margolous Mfg. Co., 803 Lucas. (c3)

OPERATORS—Experienced on ladies' silk waists; our operators are kept busy every week in the year; never have to wait for work; bright factory; free coffee. Supreme Waist Co., 905 Washington. (c4)

OPERATOR—Experienced on house dresses; highest prices paid; large weekly bonus; cool, daylight factory; steady work. Sager Mfg. Co., 905 Washington. (c62)

OPERATORS—Experienced, on Union Special and Willcox & Gibbs sewing machines; also examiners and floor girls. Apply Weil & Kalter, 14th and Locust; 8th floor. (c1)

Experienced Operators on Dresses

5 days' work, 6 days' pay. The House of Finkelstein, 808 Washington, 4th floor; Lindell Building. (c)

Operators and Dressmakers

To make dresses and skirts on power machines; highest wages in city guaranteed. Apply at once.
EISEMAN BROS., 315 N. 10th st., 3RD FL. (c2)

OPERATORS FOR MIDDIES AND CHILDREN'S DRESSES.

On all parts; good pay and bonus.
JUNGMAN-LANDECKER, 923 Washington, Sixth floor. (c2)

OPERATORS—Pocket makers and seamers, also hand finishers.
NELSON PANTS CO., 4th floor rear, 923 Washington. (c)

OPERATORS

Experienced on power machines; also girls to learn; section work on all parts of white duck coats and pants; high piece work prices. Wartime bonus pay continued; additional guarantee to girls who are learning. Angelica Jacket Co., 1419 Olive. (c4)

Wanted—Operators

Experienced machine, to sew on all parts of vests; short hours and good wages.
CURLEE CLOTHING CO., 1001 Washington Av.

HELP WANTED—WOMEN, GIRLS

OPERATORS—Will pay best wages and guarantee steady work on power machines, hemstitching, bonus embroidering to experienced operators; half day Saturdays. 213 N. 10th st.

Operators on Silk Waists

New factory, daylight and cool; always busy; we pay best prices and give 10 per cent bonus; half day Saturday all year.
LA ROSE GARMENT CO., 1319 Washington. (c4)

OPERATORS

Sewing machine operators; steady employment; good pay. TEXTILE PRODUCTS MFG. CO., Park av. and Dolman st. (c3)

OPERATORS—Experienced; on Ladies' house dresses and rompers. Steady work and best prices paid. ELY & WALKER, 16th and Locust sts, 3d floor. (c62)

"MOTHERS"

Come in to see our daylight factory. We offer an exceptional opportunity for your daughters to learn a trade sewing on flannelette gowns, undermuslins, aprons and dresses during vacation or permanently. We pay a guaranteed salary.
R. LOWENBAUM MFG. CO., 23d and Locust sts. (c2)

OVERALL MAKERS—And jumper; will teach beginners; union factory and union scale of wages. Arbetter & Richman, 923 Washington, 8th floor. (c2)

PANTRY GIRL—Must be neat. Scheller Catering Co., 717 N. King's highway. (c)

POCKET MAKERS—On pants; experienced or learners; good pay while learning. Pelican Rubber Co., 717 Lucas av. (c)

POCKET MAKERS—On pants; experienced or learners; good pay while learning. Pelican Rubber Co., 717 Lucas. (c)

PRESSERS—Experienced; steady work; $16 a week. Star Dyeing and Cleaning Co., 2515 N. Grand. (c)

PRESSER—Experienced on shirt waists. Call at once, ready for work. Freeman-Zatlin, 704 N. 4th. (c)

PRESSERS—Experienced girls in finishing department; also girls to learn. Schuck Dyeing and Cleaning Co., 4110 Olive st. (c4)

PRESSERS—On ladies' garments; good wages. Gaubatz Cleaning Co., 4387 Laclede.

PRESS FEEDER—Male or female. Apply at 1515 Pine st., 4th floor, ready for work.

PRESS FEEDERS—And girls to learn. Allan Pfeiffer Chemical Co., 1700 Morgan. (c)

PRESS MACHINE OPERATOR—On ladies' clothes; steady work and good pay. Metropolitan Laundry, 4436 Olive. (c2)

SALESLADY—Experienced, for dry goods store; reference. 3207 S. Grand. (4)

SALESLADY—For dry goods store; speak Bohemian or German. Bishop's Store, 1807 S. 12th st. (c2)

SAMPLE MAKERS—On Georgette waists; Mound City Waist Co., 1105 Washington av., ask for Mr. Simmons. (c4)

SEWERS—Women for workroom. Apply at once. Supt. Scruggs, Vandervoort & Barney. (c)

Experienced Shirtmakers

NEW ERA SHIRT CO., 901 Lucas av., needs front makers, collar makers, cuff makers and buttonhole operators. Also girls to learn. Apply to Miss Herzog. (c2)

SHIRT OPERATORS

Experienced hemming, making sleeves and putting on cuffs. Apply RED DIAMOND SHIRT FACTORY, 3d floor, s. w. corner 19th and Pine sts. (c2)

SHOE WORKERS

Girls, experienced in treeing room. BRAISER BROS. SHOE CO., 14th and Pine.

SHIRT MAKERS—Experienced; good wages. Call at 4127 Maryland. (3)

SKIRT MAKERS—Steady work, best pay in town. H. Kessler Skirt Co., 1124 Washington av. (c2)

SKIRT MAKER—Experienced, for ladies' tailoring; good wages guaranteed. Schreiber & Bahrenholz, 2264 S. Compton; Victor 2867L, at once. (3)

SKIRT OPERATORS—BEST PRICES; STEADY WORK. 808 WASHINGTON, 7TH FLOOR. ASK FOR MR. FELDMAN. (c6)

SKIRT OPERATORS—EXPERIENCED, WEEK OR PIECE WORK ALL YEAR AROUND; GUARANTEED WAGES $25 TO $35 PER WEEK. MEDNIK SKIRT CO., 923 WASHINGTON, 6TH FLOOR. (c)

Skirt and Dress Operators

Experienced only; price no object; apply at once. HIRSHFIELD SKIRT CO., 905 Washington av. (c4)

SPANISH TRANSLATOR—Male or female; state experience and wages. Box A-160, Post-Dispatch. (2)

SPOTTERS—Experienced. Star Dyeing and Cleaning Co., 2515 N. Grand. (c)

SPOTTER—Experienced; good pay to right party, steady work; dry cleaning department. Grand Laundry and Cleaning Co., 3044 Lawton. (c4)

STENOGRAPHER—Lady; experience necessary. Apply 1123 Washington av. (c)

STENOGRAPHER—Experienced; $15 per week. Apply after 9 a. m. Grimm & Gorly. (c)

STENOGRAPHER—Young lady, experienced; permanent position for right party. Box L-27, Post-Dispatch. (c)

STENOGRAPHER—Skilled in law office; salary $90; answer, giving experience and references. Box P-146, Post-Dispatch. (c)

STENOGRAPHER—Experienced, to take dictation and make invoices; $15 week. Traffic Motor Truck Corp., 5200 N. 2d st. (c)

STENOGRAPHER—Young lady; experienced; state salary expected. Box P-147, Post-Dispatch. (c3)

STENOGRAPHER—Good, reliable; for manufacturing concern; must be reasonably rapid; dictation; chance for advancement; permanent position for right party. Box D-203, Post-Dispatch. (c2)

STENOGRAPHER—To take charge of real estate office; must have office experience; over 25 years of age; write a good hand and be well acquainted with the city. Box P-99, Post-Dispatch. (c)

STENOGRAPHER SECRETARY

— Young lady of experience with administrative ability; extremely congenial surroundings and very pleasant work; short hours and good salary. Your reply should state experience and education in detail. B-181, Post-Dispatch. (c8)

STORE GIRL—Good, experienced, for bakery; no others need apply. 5897 Delmar. Cabany Bakery. (c2)

TRIMMER—On men's hats, at once. 617 Pine st. (c2)

TRIMMERS—For men's hats; highest prices paid. K. & K. Panama Hat Co., 906 N. 7th. (c8)

TYPIST—Young lady, experienced, for billing and cutting wax stencils; Underwood machine. Beck & Corbitt Iron Co., First and Ashley. (c)

TYPIST—Girl who can operate Underwood typewriter and do general office work; prefer one who has had about two years in high school; $12 per week to start; good opportunity for advancement; state office experience, etc. Box P-21, Post-Dispatch. (c)

WAITRESS—Experienced. 1022 Market.

WAITRESS—Steady work. Nelson's Restaurant, 914 Olive. (c2)

WAITRESS—Experienced, single preferred. 1810 Chouteau. (c)

WAITRESSES—Experienced. 5894 Delmar bl.; Cabany 2352. (c)

WAITRESS—Dinner, from 11 to 1. Olive 6378. 400 S. 3d st. (c)

WAITRESS—Experienced, at once; come ready for work. 1433 Franklin.

WAITRESSES—No Sunday or night work. Booth's, 611 Locust. (c4)

WAITRESSES—Experienced; come ready for work, new place; no Sunday work. 110 N. 7th st.

WAITRESSES—Two; and woman for dish washing; family hotel. 4489 Washington. (c4)

WAITRESSES—Several, experienced, for all day and short-hour work. Ibsen, 312 Olive st. (c4)

WAITRESSES—Apply sixth floor dining room. FAMOUS-BARR CO.

WASHERWOMAN—For two half days week. 1723 Chouteau av.

WOMAN—White, for office cleaning, at once. Granite Bldg., 406 Market st. (c)

WOMEN—To clean office. Apply janitor of Wainwright Bldg., after 5 p. m. (c)

WOMAN—To work in bakery and coffee house. 315 S. 2d. Central 5194R. (c2)

HELP WANTED—WOMEN, GIRLS

WOMEN—For ironing play suits; good pay. Elder Mfg. Co., 13th and Lucas. (c2)

WOMAN—Elderly, to keep house for three adults; good home. 4606A Easton.

WOMAN—For cleaning ladies' hair store. 708 N. Broadway, opp. Union Market.

WOMAN—Middle-aged, for dishwashing and pantry work. 3739 Windsor. Lindell 3415. (c2)

WOMAN—Elderly, to assist in doing general housework; good home in country. Box 48, McLaren Station, R. R. No. 39, St. Louis. (c4)

WOMEN—Two to help in kitchen; steady place; no Sunday work. Speck's Confectionery, 414 Market. (c2)

WOMAN — EXPERIENCED AND COMPETENT TO TAKE CHARGE OF OUR FUR REPAIRING AND REMODELING DEPARTMENT. PERMANENT POSITION WITH PLEASANT WORKING CONDITIONS. APPLY, STATING SALARY EXPECTED AND GIVING REFERENCES, TO THE SUPERINTENDENT, THE STEWART DRY GOODS CO., LOUISVILLE, KY. (c3)

WOMAN
CLEAN, STRONG WOMAN FOR KITCHEN WORK. APPLY SUPERINTENDENT'S OFFICE, SCRUGGS, VANDERVOORT, & BARNEY D. G. CO. (c)

WOMAN—To asist with housework; go home evenings. 4155 Kennerly. Lindell 3483W. (c4)

WOMAN—White, to work in pantry; no Sunday work. Nagel Restaurant, 6th and St. Charles. (c)

WOMAN—Good, experienced, white, for any kind of clothes; middle-aged; recommendation. Call 5 p. m., Ladies' French Laundry, 4631 Delmar bl. (c)

WOMEN—Two colored, to work on mangle; experienced preferred. 4436 Olive. (c2)

WOMEN—4 or 5 refined women to take want ads over the phone on Saturday from 8 a. m. to 6; must have had telephone experience and write clear, rapid hand; answer in own handwriting. Box P-148, Post-Dis.

YOUNG GIRL—Or elderly woman, take care of 22-months-old baby and assist light housework. 2016 Cherokee.

YOUNG LADY—Grocer clerk; experienced; good salary. Box P-20, Post-Dispatch. (c3)

YOUNG LADY—For soda fountain. Enderle Drug Co., Broadway and Market.

FORTY PER CENT BONUS

We pay a weekly bonus of 40 per cent on your earnings and will give you an extra bonus of 5 per cent at Christmas on all you will earn between now and Dec. 1.

Our factory is the cleanest, lightest and coolest in the city, with scores of electric fans and a cooling system which provides an abundance of refreshing drinking water.

The forcladies in our factory will take a personal interest in you. Competent teacher will instruct you in the work.

Come in and talk it over with Miss Herzog; she will be glad to explain in detail.
NEW ERA SHIRT FACTORY, 901 Lucas. (c5)

WANTED—Experienced sleeve, cuff and neckband makers, label girls, operators for Union Special front and gore machines, also for Union Special sleeving and felling. Steady work. Apply ELY & WALKER DRY GOODS CO., 8th and Hickory and 16th and Locust sts., 6th floor. (c3)

SALESWOMEN WANTED

SALESLADIES—At Fois Studio; good money making. 509 N. Broadway. (c16)

SALESLADY—For dry goods store, good position for right party. 9th and Folsom.

SALESLADIES—Two, for dry goods store; best pay; no evening work. 2710 St. Louis.

SALESLADY—For dry goods store. Apply E. Laventhal, 3221 Cass. (c)

SALESLADIES—Experienced, for dry goods store. 2430 S. Broadway. (c4)

SALESLADIES—Experienced cloak and suit; good salaries; steady positions. 712 N. Broadway. (c14)

SALESLADY—Grocery experience; no late hours. 3141 S. Grand. Victor 1420L, Grand 683J. (1)

SALESLADIES—Excellent salaries; permanent positions to experienced cloak and suit salesladies. Paris Cloak Co., 18th and Franklin.

SALESWOMEN—Experienced, for suit and waist departments; good salary; references. Steinberg's, Olive at 10th. (c4)

MILLINERY SALESLADIES

Apply to Miss Murphy, second floor millinery dept., PENNY & GENTLES, Broadway and Morgan. (c4)

SALESLADIES—Bright young ladies of neat appearance to learn selling of women's ready-to-wear; quick advancement to good salaried, permanent positions if willing and capable; applicants must live with parents; exceptional surroundings and pleasant working condition. Loewenstein's, 1204 S. Broadway. (c3)

SALESLADIES
SCHAPER STORE,
6th and Washington. (c3)

THE child study department of the University Society requires three representatives for the northern field; must be well educated and free to travel. Full training given free. Trained workers are making from $150 to $300 per month. Splendid opportunity. See Miss Wolf, afternoons only. 625 Locust st., room 400. (c4)

THE Child Study Department of the University Society requires 3 representatives for the Northern field; must be well educated and free to travel; full training given free; trained workers are making from $150 to $300 per month; splendid opportunity. See Miss Wolf, afternoons only. 625 Locust st., room 400. (c4)

WANTED
Saleswomen

PERMANENT POSITIONS FOR EXPERIENCED SALESWOMEN IN VARIOUS DEPARTMENTS. ALSO A NUMBER OF OPENINGS FOR GIRLS AND WOMEN IN OUR VARIOUS SALES DEPARTMENTS WHO HAVE HAD NO EXPERIENCE. APPLY SUPT'S OFFICE, MAIN FLOOR GALLERY —FAMOUS-BARR COMPANY. (c1)

BUSINESS CHANCES

Solid agate, 15c line, minimum 30c. Discount 1c per line on three or more insertions.

A YOUNG or middle-aged man of good business qualities with some capital will secure a rare chance by calling at 620 Central National Bank Bldg.

MAKE money at home; you can earn from $1 to $2 an hour in your spare time writing show cards; quickly and easily learned; no canvassing; we teach you how and sell your work; write today for full particulars. American Show Card School, 329 Ryrie Bldg., Younge and Shuter sts., Toronto, Canada. (8)

MAN or woman, with some capital for manufacturing, which shows 100 per cent profit and better. Box A-401, Post-Dispatch.

MAN—Energetic young man of executive ability wishes to connect with an established business; willing to invest and devote full time; proposition must be all; full details requested. Box B-365, P.-D. (c4)

OIL HAS MADE MANY FORTUNES
On small capital; we have one of the best leases in Texas, amidst the great oil fields; have a fine drilling outfit ready to start drilling; have the labor for drilling paid; all we need is enough money to buy casing for well. Will you be one to invest $200 or $300? Chance to make fortune for few people only. Let us tell you about it. Mr. Hays, 822 Central National Bank Bldg.

BUSINESS CHANCES

TEXAS OIL LEASE—Must sell choice lease, surrounded by deep tests, being drilled by Standard and other large companies; will sacrifice; no reasonable offer refused. Call or phone for particulars. 6022 Westminster. Cabany 3951J. (c4)

BUSINESS WANTED

MEAT MARKET Wtd.—Or grocery and meat market. Call Victor 1561L. (4)

NEWS AGENCY Wtd.—In some country town; price must be reasonable. Box K-127, Post-Dispatch. (2)

ROOMING HOUSE Wtd.—Small; good location; terms. 510 Rutger st.

BUSINESS FOR SALE

BARBER SHOP—For sale, 3-chair, complete, $125 cash. Call 2526 Sullivan av., after 8:30 p. m.

BLACKSMITH—And carriage shop, with stock of materials and tools and up-to-date machinery; for price, apply to Thomas Ball, Sinton, Tex. (6)

BUSINESS—Leaving for the South; will sell good amateur photo business, cheap. Box P-224, Post-Dispatch.

CONFECTIONERY STORE—Or will sell half interest to nice lady. 1800 N. Taylor.

CONFECTIONERY—Ice cream parlor, candy and tobaccos; receipts $800 monthly; a bargain for cash. Box A-121, Post-Dispatch. (4)

DRUG STORE—Sales over $14,000 year. Casons Pharmacy, Ilmo, Mo. (6)

DRUG STORE—Modern; big family center; cash trade; rent with flat, $50; nets $250 monthly; price $3000 cash; no agents. Box D-286, Post-Dispatch. (8)

FRUIT OR VEGETABLE MARKET—West End location; good, established trade. Full particulars and information at 1225 S. Jefferson av. (4)

FURNITURE BUSINESS—Sacrifice well established secondhand furniture and hardware. Owner retired. Call 4224 Evans av. Lindell 3114W. (2)

GROCERY—Must sell my corner grocery this week. Apply 14th and Montgomery st. (4)

GROCERY—For sale, fine grocery and confectionery business; well stocked; fine fixtures; selling on account of sickness. 1627 Ohio. Phone Grand 5007. (c3)

GROCERY STORE—Doing around $100 a day business, wants to sell on account of sickness; will take about $2000 to handle; don't answer unless you have the money. Box K-137, Post-Dispatch. (c53x)

HOTEL—Modern, West End, American plan. Box A-104, Post-Dispatch.

MARKET—For sale, grocery, vegetable market; doing good business; will sacrifice. 200 S. Theresa.

PAPER ROUTE—For sale, good evening paper route. 450 dailies. 760 Harvard av., University City. (2)

RESTAURANT—Good location; good business; cheap rent. 3428 Olive st.

RESTAURANT—$75 buys restaurant established years; rent paid to July 1. 711 N. Vandeventer.

ROOMING HOUSE—14 rooms, cheap for cash. 2908 Washington. (2)

ROOMING HOUSE—14 rooms; good location. 4 N. 10th st. (4)

SHOE REPAIR SHOP—Latest machinery; 5 years' established business. Box K-333, Post-Dispatch. (8)

STOCK—Will sell $500 worth of stock in old established manufacturing business, earning over 12 per cent annually; company has high rating in Bradstreet and Dun. Box B-154, Post-Dispatch. (c5)

STORE—Cheap; fruit and candy. 1428 S. Broadway.

STORE—Candy and notion; with furnished living room; must sell; leaving city. 3300 Bell. (3)

TAILOR SHOP—Complete outfit. Apply 1716 N. 10th st. (c)

TAILOR SHOP—Quick sale wanted; fine tailor shop; owner leaving city. Call 1463 Benton st. (c4)

OPPORTUNITY KNOCKS ONCE IN A LIFETIME—NOW HERE IT IS.

A well-established bakery, which is supplied by two wholesale bakeries and sells ice cream, candy, cigars; has been doing good business for about 9 years and is now ready to retire; will go into details in every respect regarding business; will stay with you until you are familiar with the trade; located in best neighborhood in North St. Louis. See Hartwig, with
NORTH ST. LOUIS SAVINGS TRUST CO., Grand and Hebert.

FOR SALE—WTD

Solid agate, 15c line, minimum 30c. Out-of-town orders 5c per line extra on Animals, Boats and Launches, Cameras, Store and Office Fixtures. Discount 1c per line on three or more insertions.

MISCELLANEOUS FOR RENT

FOLDING CHAIRS—To rent; for all occasions. Brasch's Storage. Bomont. Central 2978. (8)

MISCELLANEOUS FOR SALE

A WILD cherry root beer extract. Address Agents' Supply, 3945 Taylor, St. Louis. (8)

BOTTLE STOPPERS—Write for list. Agents Supply, 3945 Taylor av., St. Louis. (2)

CEMETERY LOT—For sale; Valhalla. Forest 4372R (c62)

COMPUTING SCALES—Cash registers, coffee mills, refrigerators, safes; world's foremost fixtures house. Howe Scale Co., 512-514 St. Charles st. (c8)

ELECTRIC CEILING FANS—In good condition; cheap. 215 S. 14th st.

FANS—And motors for rent, a. c. or d. c.; wiring, repairing and installing. Acme Electric Co., 221 Market st. (c8)

Fans at ½ Price

Robinson & Mayer, Emerson or General Electric Fans, desk and ceiling styles; d. c. current; almost new, at less than half their original prices. Call at once.
CABANY 1179-J. (c)

FIRE EXTINGUISHERS—For sale, cheap. 215 S. 14th st.

FIRE EXTINGUISHERS—We manufacture and repair the underwriters' approved type. The General Mfg. Co., 18th and Pine. (c8)

KINDLING WOOD—For sale; price reduced; bring wagon. Columbia Box Co., 19th and North Market. (c2)

NEW city map, just out, showing the route of every line, every street; indexed and numbered. Sent postpaid, 25c. Foster's, 410 Washington av. (c62)

PAINTS—We make paints for all purposes. Mechanics Paint Co., 715 Franklin. (c8)

PAINT—2000 gallons house and barn paint at $1.50 per gallon in ½ and 1 gallon cans. Chas. F. Beck Railroad Salvage Store, 915 N. 6th st. (c8)

PLAYER-PIANO—For sale; $115; cost $875; 88-note; metal tubing; have guarantee; mahogany case; not scratched; will pay drayage charges in city only; answer this week; 78 rolls and bench go with player free; ¼ cash, balance within 5 months. Box P-209, Post-Dispatch. (26)

POPCORN CRISPETTE MACHINE—For sale; in good order; complete with engine; Dellenberger make; big money maker; first $100 takes it; big bargain. 6230 Berthold, Benton 675R. (3)

ROAD and railroad maps; all parts of U. S. Foster's, 410 Washington av. (c62)

SWITCHES—For sale; natural hair; $3. Sidney 819W. Miss Kohler. 3451 Keokuk. (c62)

MISCELLANEOUS WANTS

ALL kinds of old gold or broken false teeth and bridgework bought. S. Smith & Co., 513 N. Grand, opposite Metropolitan Bldg. Lindell 1720. (c15)

APPAREL Wtd.—Men's suits, overcoats, shoes, hats, ladies'; pay $30; auto will call; also furniture, rugs, stoves. The Phillips Co., Delmar 50R; Grand 3251W. (c8)

APPAREL Wtd.—Or men's suits, overcoats, ladies' dresses; need badly; pay up to $23 suit; need to ship South; auto will call. Delmar 865. Forest 767. 4426 Page. Joe Gelber. (c8)

BOILER Wtd.—In good condition. Box D-86, Post-Dispatch. (c4)

CASH paid for magazines, papers, rags, etc. Scott, Bomont 1283. (6)

DESKS Wtd.—And office furniture of all kinds; badly. Keiner, Central 421. Olive 3721. Until further notice. (c14)

EXHAUST FAN Wtd.—30 or 36 inch, 220-volt, d. c. Main 4910. Mr. Brown. (c4)

JOB LOTS Wtd.—Close-outs, samples, discontinues, any quantity. Box A-12, P.-D. (c8)

CASH paid for newspapers, magazines, rags, etc. Senter, phone Bomont 2192W. (c8)

CASH for newspapers, magazines, rags. S. Kreisman, 2250 Cass. Central 9420J. (3)

HIGHEST price paid for gold, old jewelry and broken false teeth. Miller, 703¼ Market. (8)

WE buy and sell National cash registers. Call or phone. Howe Scale Co., 512-514 St. Charles st. (c8)

HOUSEHOLD GOODS WANTED

ANDIRONS, carpets, furniture of all descriptions; contents flats, dwellings; best cash prices; need goods badly; large or small lots. Schober, Delmar 2985. Forest 3953. (8)

HOUSEHOLD GOODS WANTED

ANTIQUE or modern furniture of all descriptions; complete furnishings of homes or small lots; absolutely the very best prices paid. Call Dennis Bros., Forest 5025, or Delmar 3864. (c8)

BEDS Wtd.—Carpets, stoves, flats or residence; buy anything. Bomont 1846. (c8)

BEDS—Chifforobes, pianos, furniture, rugs, stoves, contents flats, houses; for shipment; best prices. Texas Shipping Co., Delmar 50R. Grand 3251W. (c8)

BEDS—Furniture, carpets, stoves, contents flats and dwellings; highest prices paid. Bensinger, 756 Walton. Delmar 2523L. Forest 6391. (c8)

CARPETS AND RUGS Wtd.—Good or bad; condition no object. Bomont 1846. (c8)

CARPETS Wtd.—Furniture; large and small lots. Haffner, Central 8922R, Tyler 1784W. (c8)

CARPETS Wtd.—Furniture of all descriptions, contents flats, dwellings. Orcutt Storage, 4729 Easton. Delmar 694. Cabany 6030. (8)

FEATHERS—20,000 lbs. old feathers; pay 30-50c old, 60-70c new. Montana Feather Co., Auto call. Del. 865; For. 767. 4426 Page. (c8)

FEATHER BEDS Wtd.—1000; pay $3 to $20. Address M. Speelman, 3852A Olive. (2)

FEATHER BEDS Wtd.—All 1000. We pay highest prices for old and new feathers; delivery machine will call immediately. Pillow Mfg. Co., 1202-04-08 High st. Central 5614. Olive 4161. (c67)

FURNITURE Wtd.—Badly; spot cash; contents flats, dwellings. Orcutt Storage, 4729 Easton. Cabany 6030; Delmar 694. (8)

FURNITURE Wtd.—Badly; any amount; contents flats, dwellings; best cash prices. Schober, 4455 Page. Del. 2985. For. 3953. (8)

FURNITURE Wtd.—Highest prices paid for contents houses and small lots; get our bid. Central 5659; Tyler 61. W. F. Portman. (8)

FURNITURE Wtd.—Beds, chifforobes, carpets, stoves, contents flats, large, small; Chicago buyer. Send postal, Davis, 1309 Washington av. Bell phone Lindell 4428W. (5)

FURNITURE Wtd.—We pay highest cash prices for all kinds of furniture, household goods or entire contents of houses. Frank C. Baker, 2900 Market. Bomont 2494. Central 374. (c8)

FURNITURE Wtd.—Best class of furniture of all kinds. Buy contents of residences and flats. 3615 Laclede. Delmar 62, Lindell 2155. R. C. Leonori Auction Co., Auctioneers. (c14)

FURNITURE WANTED BADLY

All descriptions, large and small lots, contents flats, dwellings; highest cash prices. SCHOBER, 4455 Page; Del. 2985; For. 3953. (8)

Furniture Wanted

CALL FOREST 5025 OR DELMAR 3864.
Furniture of all descriptions wanted. Complete furnishings of dwellings or small lots. Get our bid before selling.
DENNIS BROS., 1909 Euclid av. (c8)

BEST cash prices paid for secondhand furniture. Chas. Ginsberg, 2021 Shenandoah av.; Victor 350. (c23x)

BEST price paid for contents of flats and small lots of household goods. Call us before selling. Keiner, Central 421R; Olive 3721. (c14)

BEST cash prices for all kinds of furniture, small and large lots. Levy Bros., 313 S. 14th st. Phone Bell, Olive 3028; Kinloch, Central 3593. (c5)

DOES money mean anything? Highest prices for furniture. Prasch's, Bomont or Central 2978. (8)

DON'T sacrifice your furniture. I pay good prices. Keiner, 1741 Marcus. Delmar 1309R. (c14)

FROSSER buys furniture, carpets and stoves; pays best prices. 3220 Olive. Bomont 807. Central 5532. (c62)

NO GUESSWORK; will pay 85c on the dollar for furniture and rugs. Greenburg, 3516 Olive; Lindell 6111. (c)

WE WILL buy it. Just call Olive 822, Cabany 5970W. 5751 Easton. (26x)

HOUSEHOLD GOODS FOR SALE

ARMCHAIRS—Rockers, beds, dressers, wardrobes, extension tables, davenette sets, dining room sets, parlor sets, ranges, cook stoves, icebox, rugs, china closets and buffets, library tables, blue kitchen cabinets, sideboards, new mattresses; most everything for housekeeping at very low prices; everything kept in sanitary condition; we deliver free in town, for suburbs we sell wholesale to dealers in small lots or carload lots; a call will convince you how busy we are, stands to reason, we have the goods. Levy Bros., 311-13-15 S. 14th st.; open evenings until 7. Bellefontaine or Belt line passes our door. (c4)

BED—For sale; dresser, desk, dining table, chairs, rockers, ice box, gas range. 3923 McPherson.

BEDROOM SET—For sale. Call 4275 Cleveland, 2d floor east. (c62)

BEDROOM SUITE—For sale; beautiful mahogany and walnut bedroom suite, fringed velvet rug, Axminster rug. 4201 Maryland av. (c62)

BEDROOM SUITES—Beautiful French gray, walnut, mahogany, handsome dining suite; beautiful tapestry overstuffed living room furniture, library table, player-piano, davenette suite, phonograph; almost new; bargains; no dealers. Owner, 5127 Cabanne. (4)

BEDROOM FURNITURE—For sale; highest grade, best quality at a special price; circassian walnut suits, large dresser, 30x40, French mirror plate, extra large five drawer chiffonier with plate glass swing top, colonial bed, 4 ft. 6 in. wide; this suite is worth $350; price cut to $265; terms $8 per month. Ivory 3-piece suit, Tudor style nice roomy dresser; chifforette and bedstead; classy up-to-date; well-made and good finish; $7 per month, $165; American quartered oak suite; large dresser and chiffonier, with a full size bed. Liberty bonds taken at full value. H. WALKER FURNITURE CO., s. e. cor. 12th and Walnut sts. (c65)

BUFFET—For sale, $16.50; round dining table, $10.50; dining set, $38.50; china cabinet. 3523 Olive st.

BUFFET—For sale; china closet, sideboard, tables, chairs, kitchen cabinets, iceboxes, gas stoves, kitchen safes, rugs and linoleums. Call Monday, 2021 Shenandoah. (c3)

BUFFET—For sale, $13; good as new; ladies' bookcase, $6; kitchen tables, $3.50 to $6 each; sideboard, mission oak, $7; kitchen table, $1.25. A. P. Riley Furn. Co., 1306 S. Broadway.

CHIFFOROBE—For sale; oak; new; mirror door; also other furniture. 3421 Olive. (55)

COMBINATION RANGE—For sale; blue enameled, coal and gas; sample; brand-new; $98. 1202 S. Broadway. (c62)

DAVENETTE SUITE—For sale; elegant massive mahogany, with library table, rugs, floor lamp, bedroom and dining-room suite; like new; sacrifice. 4201 Maryland. (c62)

DINING TABLE—Round; and chairs; cost $75; like new; $30. 3844 Delmar bl. (c)

DINING ROOM SET—For sale; excellent condition; mission table, chairs and buffet. Call 4275 Cleveland av., 2d floor east. (c62)

DINING-ROOM SUITE—For sale; elegant Jacobean, 9-piece; cost $375; Scarritt-Comstock make; beautiful mahogany and walnut bedroom suites, davenette suite and table, rugs, floor lamp, roll cabinet, cedar chest, etc.; all like new; sacrifice. 4201 Maryland av. (c62)

DRESSING TABLE—For sale, ivory; desk and chaise longue and other things; very reasonable. 5386 Pershing, Apt. 303. (c)

FIRELESS COOKER—For sale; 2 compartments; like new. 2165 S. 39th st. (c4)

FORCED TO VACATE.
As I am obliged to move on or before June 30, I will sacrifice everything in the store this month. This is your chance. Wonderful bargains in all kinds of furniture. Dealers should apply.
KAPLAN, 1102 Market. (c62)

FURNITURE—For sale, entire furnishings of 7-room flat. 4061A Cleveland av. (c)

FURNITURE—For sale: $5 down, $1 a week buys $40 used furniture. 1202 S. Broadway. (c8)

For Best Service
File Your Want Ads. for the BIG SUNDAY POST-DISPATCH
With your druggist during the afternoon Saturday—and avoid the Saturday night rush.

FURNITURE—For sale, of entire apartment. Call Cabany 4163J.

FURNITURE—For sale, living room, dining room and bedroom furniture; rugs. 5251 Enright.

FURNITURE—For sale, complete furnishings of 4-room apartment; first-class; no dealers. Courtney, 4275 Cleveland av., 2d floor east. (c62)

FURNITURE—For sale; must sell at once, contents of my 6-room apartment, including piano, victrola, sewing machine and vacuum cleaner, reasonable. 4538 Laclede. Forest 875J. (2)

FURNITURE—For sale, brass bed, $10; oak dresser and chiffonier, $18.50; Axminster rug, $22.50; leather parlor set, $17.50; 6x9 rug, $6.50; 9x12 matting rug, $3.50; library table, chifforobe, like new, davenette, rockers, ivory bedroom set, ivory dressing table. 3837 Delmar bl.

FURNITURE—For sale, dresser and chiffonier, $40, cost $95; oak dresser, $8.50; wardrobe, $4; vernis Martin bed, $4; single brass bed, $10; parlor set, leather, $12.50; davenport, $15; refrigerator, $6; gas range, $7.50; kitchen cabinet, Hoosier, $15; go-cart, $3.50; rockers, $2; kitchen chairs, 85c; mattresses, $3.50. 3523 Olive.

FURNITURE—For sale; new and slightly used dressers, chiffoniers, wardrobes, dining suites, davenettes, rugs, carpets, brass and iron beds, spring and mattresses; very large assortment at half the price; credit to reliable people. We will buy, move or store your goods. Prosser's, 3218-20 Olive. Bomont 807. Central 5532. (c62)

FURNITURE—For sale; a real bargain place to buy used goods at a big reduction; our goods look like new and you can buy it for less than half what new costs. Will mention just a few pieces to show you how much you can save; Iron beds, $1; bed springs, $2.50; chairs, 75c; rockers, $2; 6-ft. extension tables, $4.50; all kinds of gas ranges, $6 up; refrigerators, $3.50 up; buffets, wardrobes, chiffoniers and other furniture; everything to furnish the house complete at very big saving. Don't forget Keiner's, 215-17 S. 14th st. (c62)

FURNITURE—For sale; complete line of household furniture to furnish the home throughout, consisting of kitchen cabinets, dining room sets, table and chairs to match, parlor suites, library tables and phonographs; also a complete line of refrigerators, rugs, carpets and linoleum; beds of all kinds; this stock will be sold at a bargain the next few days, and if you are interested, it will pay you to investigate; cash or time payments; delivery to all parts of the city. S. Lasky, 1406 Franklin. Central 4703L. (62)

GAS RANGE—Jewel; side oven; in fine condition; bargain. 215 S. 14th st.

GAS RANGE—For sale, Buck's high-oven, like new; $17.50. 2165 S. 39th st. (c4)

GAS RANGE—Side-oven Quick Meal, in perfect condition; cheap. 215 S. 14th st.

GAS RANGE—For sale, rebuilt Quick Meal, $10; $3 cash, balance $1 per week. A. P. Riley Furn. Co., 1306 S. Broadway.

GAS RANGE—For sale; refrigerator, water heater, laundry plate; bargain. 5251 Cates. (58)

GAS RANGES—For sale; renewed Quick Meal and other standard makes; A1 condition; delivered and connected; $8 up. Prosser's, 3220 Olive st. (c62)

GAS RANGES—For sale, cheap; a big assortment to select from; all makes and will sell cheap; see us before you buy. 215 S. 14th st.

GO-CART—For sale; reversible gear; good condition. 834 N. King's highway.

HOUSEHOLD GOODS—For sale, 4 rooms, complete. 1525 AEast Obear.

HOUSEHOLD FURNITURE—For sale. 4649 Cottage. (c3)

ICEBOX—100-lb. icer, like new, $12; gas range. 3844 Delmar bl. (c)

KITCHEN TABLE—For sale, blue enamel, and 2 chairs, $3.50. 3678 Folsom. (c)

RANGE—For sale, Quick Meal. 4068 Arsenal st. (4)

RANGES—All makes, coal or wood; rebuilt and relickeled; on feet; half the price; also big line heaters; delivered anywhere. Prosser's, 3220 Olive st. (c62)

RANGES—For sale, gas; cheap; we have a big line of gas ranges that will give you good service, for less than one-half price what new cost. Keiner's, 215 S. 14th. (c62)

REFRIGERATOR—For sale; Quick Comfort; family size; first-class condition. Call 4275 Cleveland, 2d floor east. (c62)

RUGS—For sale; bargains. Globe Carpet Cleaning Co. Both phone. (c8)

RUGS—For sale, Axminster, 11x13, $15; another 13x16, $15; 9x12 Brussels, $10. 3844 Delmar. (c)

RUG—For sale; 9x12 Royal Wilton; like new; also mission living room suite; cheap. 2632 Vanderburgh av. (c65)

SIDEBOARD—For sale, nice, large golden oak; cheap; $10. 2644 Minnesota av.

A REAL bargain place to buy used furniture that looks like new for less than one-half price. We have a nice assortment of dressers, $6 up; iron beds, $2 up; chairs, 75c; extension tables, $4.50; sideboards, $6; wardrobes, $6; chiffoniers, with mirrors, $10; library tables, $6; gas ranges, $8; refrigerators, $5 up; davenports, davenettes, buffets, washstands with mirrors, rockers, rugs, linoleum, kitchen cabinets, kitchen safes, bookcases; everything to furnish your home complete at a big saving. Don't overlook us; it means money in your pocket. D. Keiner, 215 S. 14th st.

AMONG the many good things on our seven sales floors we enunciate the following items: Full line of Perfection oil stoves, gas ranges, refrigerators and icechests, some of these slightly used. Latest novelties in baby carriages and go-carts; splendid showing of reed furniture at pleasing prices. Our bedroom and dining room floors stocked with nice things, in cheap, medium and latest things in period styles, in various woods. Our rug department, by careful buying on our part, full of bargains; some slightly used ones. We still have our complete 3-room outfit for $87.50 and a higher priced one on display. We carry a complete line of Columbia graphophones and Grafonolas and records. Your credit is good. Mulvihill Furniture Co., 112-114 N. 12th st., two doors south of Pine st. (c8)

BUY AT FARRINGTON'S

And save 25 on every dollar you spend for new furniture, rugs, refrigerators or stoves. Our small overhead expense means a big saving to you. Open evenings. P. J. FARRINGTON & SON FURNITURE CO., 4519 Easton av. (c8)

LANGAN'S BARGAINS

We handle a line of new sample furniture we purchase from large factories, on which we can save customers at least 30 per cent. We also have a great lot of furniture taken from storage. Your wants can be supplied from kitchen to parlor. Terms 30, 60 and 90 days. EDW. A. LANGAN FURN. CO., Bomont 399. Central 5053. 2004 Morgan. (c8)

New and Slightly Used Household Goods for Sale or Exchange

We sell for cash or time and are located in the low-rent district, which is most assuredly a direct benefit to all those purchasing furniture on an economical basis. A nicely arranged 3-room outfit for $98.50; $8 down, $1.50 a week. If you have any old furniture to exchange for new, ring us; Olive 4579 or Central 5227R. Coal and gas ranges at way below regular prices; iron beds, $2.50 up; springs, $3.50 up; good mattresses, $4.50; 9x12 rugs, $7.50 up; 8-piece dining room sets, $64.50; complete bedroom suits, $66.50; our mahogany and walnut bedroom sets at 20 per cent off. Jacobean dining room sets at 15 to 20 per cent off. We have too many of these. Dressers, $17.50; chiffoniers, $15; and a large lot of odds and ends for general house use, at lowest possible figure. WALKER-ARMSTRONG HOUSE FURN. CO., 1308 Olive, opp. Public Library. (c14)

FURNISHED HOUSES AND FLATS

FURNITURE—For sale, complete for 3 rooms and bath; purchaser can immediately take possession and continue to rent house; bargain for someone; owner leaving city. 3449 Missouri av. (3)

ANIMALS

COW—For sale, fresh milk cow; second calf. 4942 Arsenal st.

MILCH COWS—For sale; fresh. 4223 Hunt av., near Tower Grove station. (c2)

PIG—For sale; weighs 150 pounds. Delmar 2732R. 4531 Gernaldine. (c)

CLOTHING
WANTED

APPAREL Wtd.—Pay highest prices. See Nessenfeld, 3314 Olive. Bomont 3021. (c8)

APPAREL Wtd.—Men's suits, overcoats; best prices; don't sell before seeing me. I. Sol, 1466 Cass. Tyler 2833, Central 8151R. (14)

APPAREL Wtd.—Buyer of ladies' and gentlemen's secondhand clothes, overcoats, suits, pants, and shoes, hats, all kinds of ladies' clothes; pay highest prices. Phone Lindell 3135. H. Appelman, 1329 Whittier. (c8)

APPAREL Wtd.—Buyer of ladies' and gentlemen's secondhand clothes, overcoats, suits, pants; also shoes, hats, all kinds of ladies' clothes; pay highest prices. Send postal; will call. Hoppelman, 4218A Page. (c8)

APPAREL Wtd.—For shipment; men's, boys' suits, overcoats, hats, shoes; ladies'; pay to $30; auto will call; also furniture, rugs, Texas Shipping Co., 926 S. Vandeventer. Delmar 50R, Grand 3251W. (c8)

APPAREL Wtd.—Or men's suits, overcoats, ladies' dresses, need badly; pay up to $28 suit, need to ship South; auto will call. Delmar 865. Forest 767. 4226 Page. Joe Gelber. (c8)

OVERCOAT Wtd.—Soldier's, winter, in good condition. Benton 764R, Monday.

FOR SALE

BABY DRESSES—For sale; eight; handmade; clean, if immediate. Cabany 2091W.

PALM BEACH MAN'S SUIT—$4; all-wool suit, $6.50. 3887 Delmar.

RED FOX STOLE—For sale; worth $100; sell $25. Call Cabany 3962J. (c)

CLOTHING
FOR SALE

UNREDEEMED CLOTHING, shoes, hats; big values. Jefferson Loan Co., 312 N. Jefferson av. (c8)

EXCHANGE

PAPER HANGING exchanged for useful articles; reasonable prices. Forest 5028. 4952 Page.

PAINTING Wtd.—Dental work to exchange for painting. Dr. W. A. Wainwright, 820 Olive st. (c3)

JEWELRY—WATCHES

DIAMONDS—And pawntickets bought; pay highest prices. Olive 1259W. 204A N. 18th st. (8)

DIAMONDS Wtd.—We will pay more; try us for highest prices in the city. Norman, 7 N. Broadway. (c8)

HIGHEST PRICES PAID FOR DIAMONDS. GOLDMAN & COQUET, 609 Locust st. (c8)

DIAMONDS WANTED.
I will pay up to $300 per karat for those brought in immediately. H. MILLER (Est. 1888), 3 N. Broadway, 1 door north of Market st. (c8)

DIAMONDS WANTED

Your diamonds valued free of charge; see us first and get our offer; diamonds are increasing in value daily; we are in a position to use any quality or any amount of loose or mounted diamonds, as high as $500 per carat is what we pay; no diamond too small or too large; we buy all sizes. S. SMITH & CO., 513 N. Grand, opposite Metropolitan Bldg., 5 doors north of Olive st.; Lindell 2891W. (c8)

GOLD AND SILVER

BEST prices for old gold and silver. Aldore Jewelry Co., 213 N. 14th st. (c56)

ABSOLUTELY best cash prices; old gold, silver, platinum; will call. H. Miller, 3 N. Broadway. Central 3275, Olive 5471. (c8)

HIGHEST price paid for gold, old jewelry and broken false teeth. Miller, 703¼ Market. (8)

MARKET price paid for old gold, silver, false teeth. Pennsylvania S. R. Co., 210 N. 10th. Olive 3663, Central 4033J. (c60)

ALL kinds of old gold and broken false teeth and bridgework bought. S. Smith Co., 513 N. Grand, opposite Metropolitan Bldg. Lindell 1720. (c15)

CASH paid for old gold, silver, platinum, diamonds, broken jewelry; up to $20 for old false teeth. Phone Olive 1243. Miller's, 1322 Olive st. (c8)

POULTRY AND BIRDS

CHICKS—For sale, mixed, 15c each; also minorcas, anconas and leghorns. 5948 Garfield av.

CHICKS—For sale; 10c up; thoroughbreds; ship anywhere. Blue Hen Hatchery, 4241 Penrose. (c)

SAFES

SAFES—Cabinets, vault doors; new and used; repairing. Baumann Safe Co., 421 N. 4th. (c8)

SAFES—Fire and burglar proof; Herring-Hall-Marvin safes, vault doors, deposit boxes, portable vaults (cabinets), new and secondhand. Terms if desired. Howe Scale Co., 512-514 St. Charles st. (c8)

SEWING MACHINES

MACHINES repaired for $1; prompt service; work guaranteed. Grand 5325W. (c62)

SEWING MACHINE—For sale, drop-head Singer; good condition; $12.50. 4003 Olive.

SEWING MACHINES—For sale; 3 fine drophead Singers and others. $8 to $18; guaranteed perfect. 4059 Chouteau. (c57x)

SEWING MACHINE—For sale, drop-head Singer, good condition; leaving city. 523 N. Theresa.

SEWING MACHINE—For sale, drop-head Singer, 66, latest model, $20; others $10. 3319 Olive.

SEWING MACHINE—For sale; Singer; one that you can sew carpets with. Apply Beers Hotel, Grand and Olive sts. (c)

SEWING MACHINES—Good drophead sewing machines; all guaranteed perfect sewing condition; as low as $8.50; others at $10 up; new Singers sold on easy terms; renting and repairing. Anderson, 1716 Franklin. Phone Olive 2126. (c62)

STORE AND OFFICE FIXTURES
WANTED

ELECTROTYPE CABINET Wtd.—Used; must be oak finish and in good condition. Box D-28, Post-Dispatch. (c)

FOR SALE

COUNTER ICEBOX—For sale; latest style, Hussman; also 5x7 cooler; will sell separately; cheap. Box K-393, P.-D. (53x)

STOCK—For sale, 5 shares Union Electric 7 per cent preferred, at $480; this is one of the best securities on the market, at a real bargain. Call Benton 1053W. (4)

Refrigerators

That keep things fresh; are sanitary, economical in the use of ice and at fair prices; both new and secondhand; we also repair refrigerators; retail store on Locust st., just east of Third st. Both telephones.
STANDARD SCALE AND FIXTURES CO (c62)

FOR SALE FURNITURE and FIXTURES of the MERCANTILE CLUB

Furniture and carpets, dining-room equipment, kitchen equipment, complete barber shop, cigar cases, piano and ice boxes; Tuxedo suits and white coats; curtains and drapes; everything constituting the equipment of a first-class club. Must be disposed of at once—can be inspected on premises. (c4)

TYPEWRITERS AND ADDING MACHINES

TYPEWRITER—For sale; Underwood. Y. W. C. A. Annex; 14th and St. Charles.

TYPEWRITERS—Selling any make, repair, rental. Fletcher Typewriter Co., 321 Holland Bldg., 211 N. 7th st. (c55)

BICYCLES AND MOTOR CYCLES
FOR SALE

BICYCLES—Several secondhand, cheap; hurry. 108 N. 12th st.

MOTOR CYCLE—For sale, Indian light twin, 1919 model, $150. 1002 Barton. (4)

MOTOR CYCLE—For sale; twin Indian; 3-speed power plus; fully equipped; reasonable. 3252 Knapp st. (3)

MOTOR CYCLE—For sale; 1914 twin Indian; cradle frame; best offer takes it. 2512 W. Hebert. (c2)

BOATS AND LAUNCHES

LAUNCH—For sale, 22-ft. steel launch, Manchester car; Sappington rd. George Grant; will trade.

MACHINERY
FOR SALE

LATHE—For sale, one Barnes No. 4½ screw-cutting lathe, in perfect order, with full equipment; 9-inch swing and 25-inch bed; price $55. 3103 Cherokee. (62)

INTERNAL GEAR ATTACHMENTS—For sale, for Fords and all other makes of pleasure cars; 1 to 4 tons; terms. Aldrich-Stephens Mtor Co., 3027 Locust. (c6)

MARINE BOILERS—For sale, 3; engines, life rafts, preservers, belts and everything pertaining to a steam boat; bargain for quick sale. Inquire Ruben Bruce, 1614 N. Elizabeth st., Peoria, Ill. (c5)

MOTOR—For sale, 1-horsepower Century, a. c., single phase, 110 or 220 volts, 1750 rev., guaranteed, $55; mornings only. 2620A S. Jefferson.

SAW—For sale; small power back saw; also wood turner's lathe. Pilley Packing and Flue Brush Co., 608 S. 3d. (c2)

IRON TANKS

50 iron tanks, from 30 gal. to 500 gal., at bargain prices.
J. A. STERN, 17th and Chestnut sts. Both phones. (c8)

FORCED TO VACATE

MUST VACATE IN 30 DAYS.
Will sell the following articles at 1½c per lb., any quantity; no mail accepted; approximately 500 tons of I-beams, concrete iron, channel iron, tee iron, angle iron, flat iron, shafting, pulleys, hangers, sheets, gear wheels, elevator guards, screens, iron fencing, iron grates, iron doors. J. A. STERN, 17th and Chestnut sts. Both phones. (c8)

HORSES AND VEHICLES
FOR SALE

HARNESS—New breeching, leather traces, farm harness, $30; few sets old farm harness. Grassmuck, 1317 N. Broadway. (c14)

HARNESS—For sale, 25 sets double, used; 12 single; collars, all sizes. Zimmerman, 2011 Biddle st. (c8)

HORSE—For sale; good; $25. 4720 Michigan.

HORSE—For sale; wagon and harness. Call at 4829 Easton av. (c)

HORSE—For sale, good, sound, using truck. Call Webster 1456W.

HORSE—For sale, harness and wagons, cheap. 2609 S. 7th st.

HORSE—For sale; harness, wagon; $55; must sell. 1133 St. Ange.

MARE—For sale; big; $65. 1214 S. 11th.

MARES—For sale, three, young; horses; team cheap mules, harness. 1921 Morgan.

MARES—For sale, 6 stout work or farm mares, $40 up; chunky team. 2725 Clark.

MARES—For sale, 3, young; single, double harness; cheap. 2509 S. 4th.

AUTOMOBILES

Solid agate, 15c line, minimum 30c. Discount 1c per line on three or more insertions.

FOR HIRE

FOR HIRE—Ford, new 1919 touring car; $1 per hour. Forest 2128. (c8)

FOR HIRE—Latest model Dodge touring car, $1.50 per hour. Forest 1115W. (c55x)

FOR HIRE—Ford, 10½ truck; by hour or contract; driven by owner. 4046 Evans. Lindell 3129W. (c)

FOR HIRE—Peerless and Chalmers touring cars, $2 per hour. Delmar 833, Forest 6234 (c1)

WANTED

AUTOMOBILES Wtd.—Any kind, any condition; any price under $1200. 3804 Cook. (c8)

AUTOMOBILES Wtd.—All kinds, all cash. Phone Forest 8273. 917 Walton av. (62)

AUTOMOBILES Wtd.—Condition no object; also horses and wagons; in trade on Ford trucks. 2220 Olive. Central 928. (c8)

AUTO Wtd.—Light touring car; must be in first-class condition; state price. Box A-122, Post-Dispatch.

AUTO Wtd.—Old; must be cheap for cash. 2029 S. Jefferson. Sidney 1668; Victor 119. (c62)

AUTOMOBILE Wtd.—Will pay $50 down on 5-passenger touring car and $35 month. Box A-407, Post-Dispatch. (4)

AUTO Wtd.—Old; must be cheap for cash. 3029 S. Jefferson. Sidney 1668; Victor 119. (c62)

AUTOMOBILES Wtd.—All kinds; quick, ready cash. Maxwell Bros., 4106 Olive; Lindell 988. (c8)

BUICK Wtd.—I wish to buy a Buick roadster; 1916 or later. Call Lindell 1154 or Delmar 1009R. (c)

CARS Wtd.—In any condition; will pay cash. Call 1245 N. Jefferson. Central 5694. (c)

FORD COUPE Wtd.—Give particulars and best cash price. Box A-190, Post-Dis. (3)

FORD CARS Wtd.—Or chassis, that need repairing; pay cash. 4124 Lexington. (4)

TOURING CAR Wtd.—Four-cylinder; good mechanical condition; A1, with electric lights and starter; must be a snap. Colfax 845W. Box P-35, Post-Dispatch. (c3)

MONEY loaned on automobiles at once; no red-tape delay; no mortgage. Auto Auction Co., 1210 Olive st. (c8)

REPAIRING, ETC.

ACME Auto Repair Shop. Skilled mechanics on all cars. L. Woodruff, 2208 Gravois. Sidney 1838. (c68)

AUTOMOBILE repairing; guaranteed work. Parry's Training School, 3910 Washington. Lindell 2125. (69)

AUTO repairing of all kinds from the smallest to the largest and most intricate kind of work; prices from 65c an hour up; the larger the job the cheaper by the hour. I do the work at your garage, your place of business or any place that you break down. Bell phone Olive 1002. J. L. Sattlmeyre, 3 N. 6th st., city.

WRIST PINS scored, cylinders repaired, without heat, solder or alloys of any kind; no reboring required; also welding of all descriptions. Gravit Welding Co., 2231 Pine. (c6)

CYLINDER GRINDING

MAGANN MACHY WORKS, 3223 Lawton. (c62)

CHASSES

CHASSIS—For sale, Ford, 1917 model, four good tires; bargain, $220. 2716 Glasgow.

CHASSIS—For sale; 2 5-ton G. M. C. chassis; terms to suit. Kardell Motor Co., 3145 Locust. (c2)

FORD CHASSIS—For sale, $175; $65 down, year on balance. Morris, 3327 Locust st.

FORD CHASSIS—For sale; brand-new; 1919 model; $450; will trade. 3114 Cass. (c6)

COUPES

CADILLAC—For sale; coupe; 1915; 4-cylinder; a big, roomy coupe; all new tires and two extra; a Cadillac always in good condition; cost $4300; today bargain $875; terms. 4714 Delmar. Forest 658. (1)

FORD—For sale, coupelet; starter and lights; a real bargain. 3853 De Tonty. (c)

FORD COUPES—For sale; 1917 and 1918; demountables, shock absorbers, speedometer, etc.; $175 down, year on balance; or old car for part. Morris, 3327 Locust st.

HUDSON COUPE—For sale; 6-40 Continental motor; fine condition; $1200; no trade. Inquire 4110 Olive. Lindell 3930. (c62)

OVERLAND—For sale; coupe; light six; Continental motor; wire wheels; tires and general condition excellent. Phones, day, Olive 341; evenings, Sidney 3763. (c4)

ROADSTERS

BUICK 6—For sale, 1917 roadster; mechanically perfect; $800. Central 8345L. (c3)

BUICK—For sale; roadster; 4 cylinders; runs beautifully; bargain; terms. Bertrand, 4130 Olive st.

BUICK—For sale, roadster; must be sold at once at a great sacrifice; $520; call. 3812 N. 21st st. (c3)

BUICK—For sale, roadster, 4-cylinder, cheap; Studebaker, 6-cylinder, 7-passenger, fine condition, for sale or trade. Vaughn & Crawford, 2112 Olive st. (c3)

CADILLAC—Speedster, in perfect running order; $300. Central Garage, Staunton, Ill. (4)

CHEVROLET—For sale, roadster, 1918 model, first-class condition; all extras. 3114 Cass. (c6)

COLE—For sale; brand-new aero 8-cylinder Cole roadster; big reduction. 1832 Locust.

DODGE—For sale, roadster, late model, good as new, specially fine top; tires same as new, two spare tires; a bargain at $850. Call at Langan Furniture Co., 18th and Washington. (c5)

FORD—For sale; roadster; late model; extra fine condition. 2320 Olive st. (c)

FORD ROADSTER—For sale, 1917 model; $350. 3543 Missouri av.

FORDS—For sale, 5 roadsters; 1916, 1917, 1918; $250 up. 3631 Easton. (6)

FORD—For sale; roadster; 1915; newly painted; very good motor; dandy bargain. 1424 Dolman st.

FORD—For sale; roadster; 1915; shock absorbers, demountables, new tires; $275. Rear 4327 Laclede av.

FORD ROADSTERS—For sale; four; $225 up; one-third down, year on balance. Morris, 3327 Locust st. (c)

DODGE—For sale, 1917 roadster; good condition; good tires; $675. Central 8345L. (c3)

FORD ROADSTER—For sale; first-class mechanical condition; good rubber; demountable rims; easy payments if desired. 3033 Locust st.

MAXWELL—For sale, roadster, late 1917; excellent condition; bargain. 3421 S. Spring.

MAXWELL—For sale; roadster; overhauled, repainted; bargain; terms. Bertrand, 4130 Olive st.

METZ—For sale; roadster; in good order; $150. 3503 Hartford st. (c)

OLDSMOBILE—For sale, 1918, roadster. See chauffeur in rear. 3600 Lindell. (c3)

OVERLAND—For sale; roadster, 1918; chummy; a little dandy; 4 passenger; all tires in A1 condition and motor absolutely perfect; come and get a bargain; won't last long; terms. 4714 Delmar. Forest 658

ROADSTER—1918, 6-cylinder, 3-passenger; like new; $900; satisfactory terms. Mr. Toner, Bomont 41. 2217 Locust st. (c4)

SEDANS

CHEVROLET—For sale, 1918 sedan, run 2000 miles; perfect order; $700. Central Garage, Staunton, Ill. (4)

DODGE—Sedan, touring cars, roadsters and trucks for sale at a bargain; make your selection. 908 Chestnut st.

TOURING CARS

AUTOMOBILE—For sale, 7-passenger, cheap. Call Bomont 197. Central 2906. Harris' Drug Store, cor. Jefferson and Lawton.

AUTOMOBILES—For sale, 1917 Dodge touring, elegant shape, $850; 1916 Dodge roadster, $650; 1918 Chevrolet roadster, $435; 1915 Allen; starter, lights, good condition; $350; 1918 model 90 Overland, $675. Barrett & Cratty, 3314 Pine, Bomont 361, Central 6492 (c)

CHALMERS—For sale; touring; 1918 model; A1 condition; paint like new; sacrifice; $950; terms to suit. Kardell Motor Co., 3145 Locust. (c7)

CHEVROLET—For sale; in perfect condition; original paint like new; must sell immediately. Call before noon. 4102 Lexington av. (2)

AUTOMOBILES
TOURING CARS

CHEVROLET—For sale; touring, 1917; cheap, need the money; $345. 1721 N. Prairie av. Call after 6 p. m. (c4)

DODGE—For sale, touring car, bargain, $600; first one gets it. 1538 Tower Grove.

DODGE—For sale, 1917 touring, bargain. Mr. Schramm, Worthington Garage, 5822 McPherson Ct. (c)

DODGE—For sale, touring car, late 1918 model, 3000 miles; lot of extras; $1000 cash. 1715 Biddle. (c)

DODGE—For sale, touring car; excellent condition; five good tires; two new; easy payments if desired. 3033 Locust st.

ELGIN—For sale, light six, touring car, first-class condition, 1918 model, cost $1400, take $750 if sold at once. 3112 Cass. (c6)

FORD—For sale, touring car, late model; rare bargain. 2320 Olive st.

FORD—For sale, 1917 touring car; good condition. 2410 McNair. (2)

FORD—For sale, touring car, big bargain, good shape. 4636 Rosa.

FORD—For sale; touring car, 1914; lots of extras; $265; good shape. 1424 Dolman.

FORD—For sale; touring; 1914; good tires, good paint; $225. Rear 4327 Laclede av.

FORD—For sale, 1915 touring car, good condition, sacrifice for $245. 2716 Glasgow.

FORD—For sale; touring car; 1918 model; perfect condition. 2320 Olive st. (c)

FORD—For sale; touring; 1918; perfect condition; $385 cash. Forest 2969. 5138 Easton. (c2)

FORDS—For sale; touring cars; 6 brand-new; starting blocks; ready to drive home immediately. Motor Co., 3114 Cass. (c6)

FORD—For sale; touring car; A1 condition. 4260 Castleman av. Victor 1930L, after 4 p. m.

FORD—For sale; touring and roadster; brand-new; monthly payments. Box B-211, Post-Dispatch. (c8)

FORD—For sale; brand-new; 1919 model; touring car; demountable rims; extras; sacrifice if sold today. 3118 Cass. (c6)

FORDS—For sale, 10 touring cars, 1917-1918; 4 brand-new; trade your old; $290 up. 3631 Easton. (6)

FORD—For sale; touring; running order; $200; $75 down, year on balance. Morris, 3327 Locust. (c8)

FORD—For sale; touring car; A1 condition; new tires, fenders and top; bargain for quick sale. 3221 Olive st.; Bomont 144. (c2)

FORD—For sale; touring car; 1918 model; used a few times; like new; extras. Miss Miller. 3112 Cass. (c6)

FORD—For sale, 1918 touring car; seat cover and shock absorber; $425. Central 8345L. (c3)

FORDS—For sale; touring cars; 10 brand-new 1919 models; 15 touring cars and roadsters; 1917-18 models; cash, monthly terms or exchange. Motor Co., 3114-18 Cass. (c6)

FORD—For sale, touring, demountable wheels, shock absorbers; lot of extras; will sacrifice for cash. Forest 2969. 5138 Easton. (c2)

FORDS—For sale; touring, 1919 model, brand-new, complete with starter block; no delay; ready to drive home. 618 Walton. Forest 2000. (c)

FORD—For sale; touring; 1916, with 1917 body; 3½" tires all around; price $310; $125 down, year on balance. Morris, 3327 Locust st. (c)

FORD—For sale; touring; late model; demountables; one-man top, with jiffy curtains, Yale lock; beautiful turnout; $175 down; year on balance or old car for part. Morris, 3327 Locust st. (c)

HAYNES—For sale; attractive 7-passenger, wire wheels; just spent $1250 thoroughly overhauling; will consider good real estate part payment; no dealers. Box A-57, P.-D. (3)

HAYNES—FOR SALE, MY HAYNES TOURING, LATEST 1917 MODEL; PAINTED RICH MAROON; AT A VERY LOW FIGURE; NEW GOODYEAR CORD TIRES, ONE EXTRA; MECHANICALLY VERY QUIET, POWERFUL; POSITIVELY SERVE AS LONG AS NEW; OTHER ACCESSORIES; SELL TODAY OR BEFORE SUNDAY; IF THINKING OF NEW CAR, SEE THIS FIRST; YEAR TO PAY IF RESPONSIBLE. L. W. JACOBS, 1649 S. GRAND. (c58)

MAXWELL—For sale, 1918; a good looking car; good paint, good tires, runs perfectly; bargain; terms. 4714 Delmar; Forest 658. (3)

MAXWELL—For sale, early 1918, light touring; good condition; 5 good tires; cost $900; $375 takes it today. 1510 Franklin av., 2d floor. (c4)

NASH 6—For sale, touring; like new; run 2000 miles; 5 wire wheels; new tires, delivered price including license, $1790; take $1350. Grand 2599. 1145 Lawn av. (3)

OAKLAND—For sale; 1918 touring car; price $950; beautifully painted; first-class condition; will give terms. See Mr. Cousins, 2217 Locust. Bomont 41. (c3)

OLDSMOBILE "8"—5-passenger touring; good mechanical condition; good tires; sacrifice for quick cash sale. Phone Kirkwood 426W. (3)

OVERLAND—For sale, 1918, model 90 touring car; 4 new Goodyear tires; overhauled; $535. 3143A Neosho. Riverside 994W. (c3)

OVERLAND—For sale; touring car; light six; Continental motor; tires and general condition excellent; winter top included; phones, day, Olive 341; evening, Sidney 3763. (c4)

REGAL—For sale; touring car; needs some repairs; $95. 3615 California.

REGAL—For sale; touring car; good condition; $375 for quick sale. 3115A Cass. (c6)

STUDEBAKER—For sale, touring, with detachable body; 5 good tires; bargain. 2305A Minnesota av.

STUDEBAKER—For sale; or trade for smaller car; 4-cylinder, 7-passenger, 1917; new gears and top; motor thoroughly overhauled. 3842A Shenandoah.

STUDEBAKER—For sale, beautiful touring car; electric starter and lights $284 cash; best bargain in city. Motorist, 1832 Locust st.

STUDEBAKER—For sale, 1918, $775; 2 1918 Chevrolets at $475 each; Auburn touring car in very good condition; bargain at $225; easy terms on above if desired; demonstrate by appointment. Deggendorf, 3019 Locust. Bomont 921, Central 118. (c4)

AUTOMOBILE—For sale, touring car, electric light and starter, demountable wheels, shock absorbers; motor driven tire pump, speedometer, new tires, new paint; will accept any reasonable offer or small car as part payment. Forest 2969. 5138 Easton. (c2)

TOURING CAR—For sale; electric lights and starter; good condition; $165 if sold this week. 1245 N. Jefferson. (c)

TOURING CAR—1918 model; fine condition; real bargain; $850; satisfactory terms. Mr. Tower, Bomont 41. 2217 Locust st. (c4)

TOURING CAR—For sale; 6-cylinder, 7-passenger; paint and motor in fine condition; electric lights and starter; will trade for smaller car. Call Riverside 657J. (c53x)

TRUCKS

FORD TRUCKS—For sale; new and used; terms if desired. Bailey, 2117 Olive st. (c14)

FORD—For sale; grocer's delivery truck, $25 per month. 3134 Olive st. (c8)

FORD—For sale, 3000-pound truck; stake body; $500; big bargain. 2815 Locust. (c2)

FORD—For sale, truck, 1918 model; large stake body; rare bargain. 2320 Olive. (c)

FORD TRUCK—For sale; express body; good condition; $300. 2815 Locust. (c1)

FORD—For sale; truck; just the thing for laundry or florist. 2320 Olive. (c)

FORDS—For sale; trucks; open express bodies; $350; bargain; a year to pay. 2815 Locust. (c2)

FORD—For sale; with express top body, excellent condition; terms. Riefling, 511 N. Main. (c100)

FORD TRUCK—For sale; baker's or launderer's delivery outfit; like new. 2320 Olive. (c8)

FORD—For sale, truck, new, worm drive, ton capacity; immediate delivery; your old tire in exchange. 2320 Olive. (c)

FORD—For sale, one-ton truck; worm-drive; any style body; cash or terms to suit. Barnett Sales Co., 2815 Locust st. (c8)

FORD TRUCK—For sale; grocer's or butcher's delivery outfit; like new. 2320 Olive. (c8)

FORD LIGHT TRUCKS—For sale; new and used; cash or time. Barnett Sales Co., 411 N. 2d st. (c8)

FORD TRUCKS—For sale; any style body, immediate delivery; terms. Bailey, 2117 Olive. (c14)

FORD SMITH FORMA TRUCK—For sale; stake body and cab; complete, $495. 3418 Locust st. (c6)

FORD—For sale; good running order; light express delivery body; bargain; terms. Bertrand, 4130 Olive st.

FORD—For sale; with brand-new open express body; complete; $440. 3418 Locust. (c6)

FORD—For sale; with brand-new panel body; 1918 chassis; oversize tires; complete, $450. 3418 Locust st. (c6)

FORD TRUCKS—For sale, new ¾-ton, 1-ton and 1½-ton, complete, with any style body; liberal terms. Barnett Sales Co., 2815 Locust st. (c8)

FORD TRUCK—For sale; 3000 pounds capacity; stake body; suitable for express man; car in first-class condition; big bargain. 2815 Locust st. (c1)

FORDS—For sale; with 1, and 1½ and 2 ton attachments; chain or internal gear drive; year to pay. Aldrich-Stephens Motor Co., 3027 Locust. (c6)

FORD TRUCK—For sale, ½-ton, express body; car in first-class condition; reasonable terms. Barnett Sales Co., 2815 Locust. (c1)

FORD TRUCKS—For sale; new ¾-ton, 1-ton and 1¼-ton complete, with any style body; liberal terms. Barnett Sales Co., 2815 Locust st. (c8)

FORD TRUCKS—NEW AND USED; IMMEDIATE DELIVERY; ALL STYLES OF BODIES; YOUR OLD CAR TAKEN IN TRADE; EASY PAYMENTS ON BALANCE. BARNETT SALES CO., 2815 LOCUST. (c8)

AUTOMOBILES
TRUCKS

FORD TRUCKS—NEW, WORM DRIVE, ALL STYLES OF BODIES; IMMEDIATE DELIVERY; A YEAR TO PAY. BARNETT SALES CO., 2815 LOCUST.

STUDEBAKER—For sale; light delivery body; just overhauled; in excellent condition; 1918 model; terms to suit. Kastler Motor Co., 3145 Locust.

TRUCKS—For rent; for picnics. We are giving good service; satisfactory guarantee. See J. Winstein, 1915 N. 15th.

TRUCK—For sale, worm drive ton truck or chassis, slightly used; A1 condition; cash or terms to suit. Mendenhall Motor Co., 2315 Locust.

TRUCKS—For sale, Smith Form-A-Truck; new and used; we are the only distributors here. Aldrich-Stephens Motor Co., 3027 Locust st.

Ford Trucks $25 Per Month

New or used; immediate delivery; horses or automobiles taken in trade. 2320 Olive. (c)

FORD TRUCKS, $25 A MONTH

Complete line of new and used trucks; all styles of bodies; best allowance on your used car; Liberty Bonds taken. BARNETT SALES CO., 2815 Locust st. (c8)

TRUXTUN

Buy a new Truxton internal gear unit and convert your old pleasure car into a sturdy up-to-date truck; 1½, 2, 3 ton models. Immediate delivery and dependable after service.
NO CHAIN TRUCK UNIT CO., 3302-04 Lawton. (c7x)

2-TON TRAFFIC TRUCKS

Used in demonstrating, but rebuilt at factory. Real bargains.
Fairbanks, Morse & Co.
Traffic Dealers.
Direct Factory Service. (c8)

AUTOMOBILES—MISCELLANEOUS

FORDS—For sale; 25 used; all kinds; cheap, cash or time. Riefling's, 2605 Victor. (c)

FORDS—New, with truck bodies; immediate delivery; liberal terms. Riefling's, 511 N. Main st. (c14)

FORD—For sale; don't wait until winter time; we can deliver a new Ford touring car today with starter block. Eastern Auto Co., 618 Walton. Forest 2000. (c)

HUP 32—For sale; just overhauled; electric lights and starter; almost new tires; beautiful paint and seat covers; sell at a big bargain; need money. 3512 Easton.

OLDSMOBILE 8—For sale; 5-passenger; mechanical condition and tires good; best cash offer over $500 takes today. 334 E. Jefferson, Kirkwood.

STUDEBAKER—For sale, with generator, demountable wheels, speedometer; 1915 model; $250. Produce Co., 2320 S. Jefferson av. Sidney 1566.

STUDEBAKER—For sale; 6-cylinder, 1918 model; newly painted, new tires; price $800; will give terms. See Mr. Cousins, 2217 Locust. Bomont 41.

LET MR. WILSON TURN IT!

I SPECIALIZE IN USED CAR SALES. MY FIELD PAST 10 YEARS. GOOD AND HIGH-GRADE CARS CAREFULLY DRIVEN. I CAN TURNE YOUR CAR QUICK, BECAUSE I HANDLE PAPER. MAKE GUARANTEES. HAVE BIG DEMAND OUT OF TOWN. ALSO ST. LOUIS. LET ME HAVE YOUR CAR FOUR DAYS; LIVING IN ST. LOUIS OR OUT. A. C. WILSON, 2921 LOCUST. BOMONT OR CENTRAL 1439.

Rebuilt Cars
Ready for Delivery

Get away from the city heat and enjoy yourself in one of our rebuilt cars. Look at the following:

TOURING.

Comet, 6-cylinder	1918
Hupmobile, 4-cylinder	1916
Haynes, 6-cylinder	1916
Maxwell, 4-cylinder	1917
Maxwell, 4-cylinder	1916
Mitchell, 6-cylinder	1916

ROADSTERS.

Cole, 8-cyl. chummy	1918
Hupmobile, 4-cyl., model R	1915
Maxwell, 4-cylinder	1917
Mitchell, 6-cylinder	1917
National, 6-cylinder	1917

SEVEN-PASSENGER.

Mitchell, 6-cylinder	1916
National, 4-cylinder	1915
Studebaker, 4-cylinder	1917

CLOSED CARS.

Maxwell Cabriolet	1916
Ford Coupe	1916
Hupmobile Sedan	1916

TRUCKS, ETC.

Federal (2-ton)	1917
Ford, with box body	1916
Ford, with panel body	1915
Maxwell, 1½-ton	1918
Velie Delivery	1916

We also have many others that are being overhauled and repainted in our rebuilding plant.
WEBER IMPLEMENT & AUTO CO.
1900 Locust St.
Bomont 2282. Central 6454. (c5)

ACCESSORIES, PARTS—WANTED

TIRES BOUGHT—Will buy your old tires in serviceable condition; pay top prices. Wagner Tire Co., formerly Universal Tire Co., 3216 Locust st.

ACCESSORIES, PARTS—FOR SALE

AUTOMOBILE RADIATOR REPAIR MEN—1915 Pine st.

AUTOMOBILE headlight lense, Liberty, the best lens on the market; 65c a pair; formerly sold for $2. 3839 Easton.

INTERNAL GEAR ATTACHMENTS—For sale, for Fords and all other makes of pleasure cars, 1 to 4 tons; terms. Aldrich-Stephens Motor Co., 3027 Locust.

OIL WAGON—For sale, with pumps; two compartments, 50 gallon. 2324 Walnut.

SAVE GAS—Have those valves ground right; motor has more power, more pep. Al Judd, 715 N. Spring.

SPECIAL bargains on guaranteed 30x3½ tires; nonskid, $13.25; plain, $12.10; tubes $1.75; used tires selling for charges; first-class vulcanizing; lowest prices; will buy usable tires and tubes; open evenings and Sundays. 2212 S. 7th st. Victor 1304R.

TIRES of all sizes for sale; real bargains. Cassilly, 1900 Chestnut st.

TIRE SALE—Seconds; standard makes; vulcanized tires; selling for charges; all prices. Wagner Tire Co., formerly Universal Tire Co., 3216 Locust st.

TRUCK BODY—For Ford, closed, worth $65; take $35 or trade for touring body and cash. 2716 Glasgow.

WRIST PINS scored, cylinders repaired without heat, solder or alloys of any kind; no reboring required; also welding of all descriptions. Gravit Welding Co., 2231 Pine.

Ford Bodies—All Kinds

New and used. Estimates cheerfully given on remodeling your old Ford. 2326 Olive.

MUSICAL

Solid agate, 15c line, minimum 30c. Discount 1c per line on three or more insertions.

MUSICAL INSTRUCTION

VIOLIN, mandolin, guitar, banjo, ukulele; 50c; instruments loaned. Putnam, 1121 N. Leonard av.

RAGTIME (Jazz) in 20 lessons, or money back; piano, ukulele, voice. Christensen Schools, 503 Holland Bldg.; also Odeon Bldg. Booklet mailed free. Olive 2972, Central 3564L.

TUNING AND REPAIRING

SCHUBERT & SON, 2607 Franklin av.; free estimate on tuning, repairing and refinishing. Bomont 171. Central 1371.

$1.50 TUNING, repairing; factory man. Victor 153L, Sidney 2869. Shop, 3410 California av.

$1.50 TUNING; pianos, players; first-class repair work guaranteed; 25 years' experience. H. Kautz, 2529 S. Jefferson, Sidney 970, Victor 2576L.

$1.50 EXPERT piano tuning; first-class repairing of pianos and player-pianos; reasonable; all work guaranteed. M. Feldman, 2718 Park. Phone Grand 3900, Victor 4621.

WANTED

PIANO Wtd.—Upright. 3121 S. Grand.

CASH paid for secondhand musical instruments. TONY PLACHT, 1001 Pine st.

H. MILLER pays cash for Victrola records, musical instruments. 3 N. Broadway.

PIANOS AND ORGANS

PLAYER-PIANO—For sale, like new; will sacrifice. 3844 S. Compton av.

PLAYER-PIANO—For sale; 88-note mahogany; cheap for cash. 3417 Chippewa.

PLAYER-PIANO—Beautiful tone, almost new; furniture, phonograph; bargains. Owner, 5127 Cabanne.

PIANOLA and 65 or 70 rolls music, in good condition, at a bargain. Keiner Storage, 215 S. 14th st.

CHICKERING grand piano, $180; wonderful bargain at the price; easy terms. AEOLIAN CO., 1004 Olive st.

PLAYER-PIANO—For sale, high-grade, like new; will sell for $300 cash. 3114 Laurel, apt. 10, first floor.

TUESDAY, JUNE 17, 1919.

MUSICAL
PIANOS AND ORGANS

SPECIAL SALE OF GRAND AND UPRIGHT PIANOS AT PRE-WAR PRICES

AT THE HOUSE OF BALDWIN

New Player-Pianos, $495.
Talking Machines, $85 and up.
Convenient Terms of Payment.
THE BALDWIN PIANO COMPANY, 1111 OLIVE ST.

TALKING MACHINES

AUTOMOBILES

TRUCKS

...TRUCKS—NEW, WORM DRIVE; ...STYLES OF BODIES; IMMEDIATE ...VERY; A YEAR TO PAY. BARNETT ...ES CO., 2815 LOCUST. (c8)

...DEBAKER—For sale; light delivery ...; just overhauled; in excellent condi... 1918 model; terms to suit. Karnell ...r Co., 3145 Locust. (c2)

...KS—For rent; for picnics. We are ...ng good service; satisfactory guaran... See J. Winstein, 1915 N. 15th. (c4)

...CK—For sale, worm drive ton truck or ...ssis, slightly used; A1 condition; cash ...rms to suit. Mendenhall Motor Co., ...Locust. 8 (c6)

...KS—For sale; Smith Form-A-Truck; ...and used; we are the only distributors ...Aldrich-Stephens Motor Co., 3027 Lo...st. (c6)

...rd Trucks $25 Per Month

...w or used; immediate delivery; horses ...tomobiles taken in trade. 2320 Olive. (c8)

...RD TRUCKS, $25 A MONTH

...plete line of new and used trucks; ...tyles of bodies; best allowance on your ...car. Liberty Bonds taken. ...ETT SALES CO., 2815 Locust st. (c8)

TRUXTUN

...y a new Truxton internal gear unit ...convert your old pleasure car into a ...y up-to-date truck; 1¼, 2, 3 ton models; ...ediate delivery and dependable after ser... ...CHAIN TRUCK UNIT CO., 3302-04 Law... (c57x)

2-TON TRAFFIC TRUCKS

...sed in demonstrating, but rebuilt at factory. Real bargains.
Fairbanks, Morse & Co.
Traffic Dealers.
Direct Factory Service. (c62)

...TOMOBILES—MISCELLANEOUS

...DS—For sale; 25 used; all kinds; cheap; ...h or time. Riefling's, 2605 Victor. (3)

...DS—New, with truck bodies; immediate ...livery; liberal terms. Riefling's, 511 N. ...st. (c14)

...D—For sale; don't wait until winter ...e; we can deliver a new Ford touring ...today with starter block. Eastern Auto ...618 Walton. Forest 2000. (c2)

...32—For sale; just overhauled; electric ...hts and starter; almost new tires; ...utiful paint and seat covers; sell at a ...bargain; need money. 3512 Easton.

...SMOBILE 8—For sale; 5-passenger; me...anical condition and tires good; best ...n offer over $500 takes today. 334 E. ...erson, Kirkwood. (c2)

...DEBAKER—For sale, with generator, ...mountable wheels, speedometer, 15 ...del; $250. Produce Co., 2320 S. Jeffer...av. Sidney 1566.

...DEBAKER—For sale; 6-cylinder, 1918 ...odel; newly painted, new tires; price $925; ...l give terms. See Mr. Cousins, 2217 Lo... Bomont 41. (c3)

...T MR. WILSON TURN IT!

...SPECIALIZE IN USED CAR SALES ...FIELD PAST 10 YEARS. GOOD AND ...H-GRADE CARS CAREFULLY DRIV... I CAN TURNE YOUR CAR QUICK... CAUSE I HANDLE PAPER. MAKE ...ARANTEES. HAVE BIG DEMAND OUT ...TOWN. ALSO ST. LOUIS. LET ME ...VE YOUR CAR FOUR DAYS. LIVING ...ST. LOUIS OR OUT. A. C. WILSON, ...LOCUST. - BOMONT OR CENTRAL (c62)

Rebuilt Cars
Ready for Delivery

Get away from the city heat and enjoy yourself in one of our rebuilt cars. Look at the following:

TOURING.
...omet, 6-cylinder....1919
...upmobile, 4-cylinder....1916
...Haynes, 6-cylinder....1917
...axwell, 4-cylinder....1917
...axwell, 4-cylinder....1918
...itchell, 6-cylinder....1916

ROADSTERS.
...ole, 8-cyl. chummy....1916
...upmobile, 4-cyl., model R....1918
...axwell, 4-cylinder....1918
...itchell, 6-cylinder....1915
...ational, 6-cylinder....1917

SEVEN-PASSENGER.
...itchell, 6-cylinder....1916
...ational, 4-cylinder....1915
...tudebaker, 4-cylinder....1917

CLOSED CARS.
...axwell Cabriolet....1916
...ord Coupe....1917
...upmobile Sedan....1916

TRUCKS, ETC.
...ederal (2-ton)....1917
...ord, with box body....1917
...ord, with panel body....1918
...axwell, 1½-ton....1918
...elie Delivery....1915

We also have many others that are being overhauled and repainted in our building plant.
...WEBER IMPLEMENT & AUTO CO., 1900 Locust St.
Bomont 2282. Central 6454. (c57)

ACCESSORIES, PARTS—WANTED

...RES BOUGHT—Will buy your old tires in serviceable condition; pay top prices. The ...agner Tire Co., formerly Universal Tire ...o., 3216 Locust st. (c8)

ACCESSORIES, PARTS—FOR SALE

...TOMOBILE RADIATOR REPAIR MEN—1915 Pine st. (c4)

...TOMOBILE headlight lense, Liberty, the best lens on the market; 65c a pair; formerly sold for $2. 3839 Easton.

...TERNAL GEAR ATTACHMENTS—For sale, for Fords and all other makes of ...asure cars, 1 to 4 tons; terms. Aldrich-...ephens Motor Co., 3027 Locust. (c6)

...L WAGON—For sale, with pumps; two compartments, 50 gallon. 2324 Walnut. (c)

...AVE GAS—Have those valves ground right; motor has more power, more pep. Al ...udd, 715 N. Spring. (62)

...PECIAL bargains on guaranteed 30x3½ tires; nonskid, $13.25; plain, $12.10; tubes, ...1.75; used tires selling for charges; first-class vulcanizing; lowest prices; will buy ...sable tires and tubes; open evenings and ...undays. 2212 S. 7th st. Victor 1304R.

...RES of all sizes for sale; real bargains. Cassilly, 1900 Chestnut st. (c8)

...RE SALE—Seconds; standard makes; vulcanized tires; selling for charges; all ...ices. Wagner Tire Co., formerly Universal ...ire Co., 3216 Locust st. (c8)

...RUCK BODY—For Ford, closed, worth $65; take $35 or trade for touring body and ...ash. 2716 Glasgow.

...RIST PINS scored, cylinders repaired without heat, solder or alloys of any kind; no reboring required; also welding of all descriptions. Gravit Welding Co., 2231 Pine. (c6)

Ford Bodies—All Kinds

New and used. Estimates cheerfully given ...n remodeling your old Ford. 2326 Olive. (c8)

MUSICAL

Solid agate, 15c line, minimum 30c. Discount 1c per line on three or more insertions.

MUSICAL INSTRUCTION

...IOLIN, mandolin, guitar, banjo, ukulele; 50c; instruments loaned. Putnam, 1121 N. Leonard av. (8)

...AGTIME (Jazz) in 20 lessons, or money back; piano, ukulele, voice. Christensen Schools, 503 Holland Bldg.; also Odeon ...ldg. Booklet mailed free, Olive 2972, Central 3564L. (c8)

TUNING AND REPAIRING

...CHUBERT & SON, 2607 Franklin av., free estimate on tuning, repairing and refinishing. Bomont 171. Central 1371. (c56)

...1.50 TUNING, repairing; factory man. Victor 153L, Sidney 2869. Shop, 3410 California av. (c14)

...1.50 TUNING; pianos, players; first-class repair work guaranteed; 25 years' experience. H. Kautz, 2529 S. Jefferson, Sidney ...670, Victor 2576L. (c14)

...1.50 EXPERT piano tuning; first-class repairing of pianos and player-pianos; reasonable; all work guaranteed. M. Feldman, 2718 Park. Phone Grand 3900. Victor 462?L. (c14)

WANTED

...PIANO Wtd.—Upright. 3121 S. Grand. (c62)

...CASH paid for secondhand musical instruments. TONY PLACHT, 1001 Pine st. (5)

...H. MILLER pays cash for Victrola records, musical instruments. 3 N. Broadway. (c8)

PIANOS AND ORGANS

...PLAYER-PIANO—For sale, like new; will sacrifice. 3844 S. Compton av. (5)

...PLAYER-PIANO—For sale; 88-note mahogany; cheap for cash. 3417 Chippewa. (6)

...PLAYER-PIANO—Beautiful tone, almost new; furniture, phonograph; bargains. Owner, 5127 Cabanne. (4)

...PIANOLA and 65 or 70 rolls music, in good condition, at a bargain. Keiner Storage, 215 S. 14th st.

...CHICKERING grand piano, $150; wonderful bargain at the price; easy terms. AEOLIAN CO., 1004 Olive st. (c3)

...PLAYER-PIANO—For sale, high-grade; like new; will sell for $500 cash. 316 Laurel, apt. 10, first floor. (c4)

MUSICAL

PIANOS AND ORGANS

...FOR a used Schubert upright piano; easy terms. LEHMAN PIANO CO., 1107 Olive st. (c4)

...ANO—For sale, Pullman, No. 1; mahogany; $70; bargain. J. E. Braden, 3817A ...ston av.

...-NOTE mahogany player, $275; rebuilt. This is a big bargain; easy terms. LEHMAN PIANO CO., 1107 Olive st. (c4)

...0 ELLINGTON used 88-note player; mahogany case; bench and 15 rolls; easy terms. LEHMAN PIANO CO., 1107 Olive. (c4)

...LIBERTY BOND buys dandy Fisher upright; best buy in city. THE PIANO & TALKING MACHINE EXCHANGE, 1007-1009 MARKET ST. (c2)

...TEY upright, $100; Ebony case; nice condition; worth double; $1.50 weekly. THE PIANO & TALKING MACHINE EXCHANGE, 1007-1009 MARKET ST. (c2)

...SIC ROLLS—Big stock latest hits, 40c up; also loo used rolls, 10c up. THE PIANO & TALKING MACHINE EXCHANGE, 1007-1009 MARKET ST. (c2)

...PRIGHT piano, only $85; good for years of service; small terms if desired; see immediately. AEOLIAN CO., 1004 Olive st. (c3)

...LAYER-PIANO—For sale, beautiful 88-note; nearly new; perfect condition; will sacrifice; in storage at Boehl's, 3544 Gratiot; see immediately. (2)

...LAYER-PIANO with music rolls and bench; plain mahogany case, $220; piano alone worth more than this; easy terms. AEOLIAN CO., 1004 Olive st. (c3)

...LIGHTLY USED Jesse French piano; beautiful case and tone; easy terms; as low as $1.50 per week. LEHMAN PIANO CO., 1107 Olive st. (c4)

...BUYS nice autopiano-player, fine tone; A1 condition; if you appreciate real bargain, see this at once; terms to suit. THE PIANO & TALKING MACHINE EXCHANGE, 1007-1009 MARKET ST. (c2)

...UYVESANT pianola piano, plain mahogany, up-to-date in every detail, slightly used; with music library and bench; 5-year guarantee; only $460; small terms acceptable. AEOLIAN CO., 1004 Olive st. (c3)

...LAYER-PIANO—For sale; $125; cost $1000; standard make, 88-note, metal tubing, mahogany case; in good condition; used very little; 124 rolls and bench; $50 cash, balance monthly. Box P-212, Post-Dis. (3)

...GREAT many bargains in used uprights are for sale at our store now at very low prices. We have them from $35 up to $135; terms as low as $1 a week. THE RUDOLPH WURLITZER CO., 1109 Olive st. (c4)

...ANOS—Uprights; large assortment, well-known makes, from $45 to $125; all thoroughly overhauled; priced low for quick clearance. THE PIANO & TALKING MACHINE EXCHANGE, 1007-1009 MARKET ST. (c2)

...GREAT many bargains in used uprights are for sale at our store now at very low prices. We have them from $35 up to $135; terms as low as $1 a week. THE RUDOLPH WURLITZER CO., 1109 Olive st. (c4)

...ANOS—For sale; $300 buys fine Wurlitzer electric player; A1 condition; $65 buys good upright, mahogany; $100 buys fine oak Hen...; $125 buys fine Kensington upright; $65 buys fine Krakauer; terms if desired. Kleekamp Bros. Piano Co., 3121-23 S. Grand. (c8)

...GREAT many bargains in used uprights are for sale at our store now at very low prices. We have them from $35 up to $135; terms as low as $1 a week. THE RUDOLPH WURLITZER CO., 1109 Olive st. (c4)

...OR SALE—Electric and player-pianos, orchestras and theater orchestras; new and slightly used; bargains; pianos tuned, repaired and rebuilt by factory experienced men. ...TOMATIC PIANO CO., 3623 Olive. (c62)

...W. KIMBALL, 105; ebony upright, good condition throughout, and a piano well worth every dollar asked for it. Cash or monthly payments. CONROY'S (The House That Guarantees All Its Pianos), cor. 11th and Olive sts. (c)

...HITTIER, mahogany upright, $155; plain case, large-size piano; cash or terms if desired. CONROY'S (The House That Guarantees All Its Pianos), cor. 11th and Olive.

...ABLE NELSON, $225; walnut case upright, plain design and modern in every way; only slightly used, and in first-class condition in every way; cash or monthly payments. CONROY'S (The House That Guarantees All Its Pianos), cor. 11th and Olive sts. (c)

...LL PERSONS wishing to buy a used 88-note Player-Piano at a real bargain price should call at our store before buying, as we have modern, up-to-date players for sale from $235 to $395. All are grand values at their respective prices. Terms as low as $1 a week. THE RUDOLPH WURLITZER CO., 1109 Olive st. (c4)

...RADE-IN PIANOS, $100, $120, $125 up, factory rebuilt; guaranteed; well-known makes, worth $250 to $700 new; mahogany, walnut, oak; payments $5 monthly; exchange privilege for new Mason & Hamlin, ...e & Son, Apollo, Kimball, Kieselhorst, ...ulbransen piano or player-piano in one year at full credit. KIESELHORST'S, Established 1879. 1007 Olive st. "For 40 Years the Reliable Music Store." (c14)

...LL PERSONS wishing to buy a used 88-note Player-Piano at a real bargain price should call at our store before buying, as we have used modern, up-to-date players for sale from $235 to $395. All are grand values at their respective prices. Terms as low as $1 a week. THE RUDOLPH WURLITZER CO., 1109 Olive st. (c4)

...SED uprights from $65 to $175; we must have room for new stock arriving; have cut the prices deep; Estey, Bradbury, Smith-Barnes, Thielin, Royal, Krell, French and many others; terms. KLEEKAMP BROS. PIANO CO., 3121-23 S. Grand av. Established 1897. (c6)

...ULBRANSEN Player-Pianos, $450; new; mahogany, walnut, oak; $3.50 weekly payments; bench, $10 Q R S rolls; best value anywhere. KIESELHORST'S, Established 1879. 1007 Olive st. "For 40 Years the Reliable Music Store." (c62)

...LL PERSONS wishing to buy a used 88-note Player-Piano at a real bargain price should call at our store before buying, as we have used modern, up-to-date players for sale from $235 to $395. All are grand values at their respective prices. Terms as low as $1 a week. THE RUDOLPH WURLITZER CO., 1109 Olive st. (c4)

...TRAORDINARY bargains in used pianos and player-pianos; you are invited to visit our display of new pianos and player-pianos. There is not a semblance of obligation incurred; a liberal allowance will be made your piano to be taken in exchange; all instruments are sold on convenient terms. We are distributing 20,000 copies of our Favorite Song Books free of charge. ...for a complimentary copy before the supply is exhausted. Concordia Music House. Barthel & Deusenberg, 910-914 Pine. (c62)

...ANK STELL, BEST PLACE

...ay; no interest charged; 10 per cent off ...ash, with interest and discount, saves $50 to $100. Lester players are best; ...better; $500 to $700. 1414-16 N. 16th. (c8)

SPECIAL SALE OF GRAND AND UPRIGHT PIANOS AT PRE-WAR PRICES

All grand and upright pianos of Baldwin make which have been used in studios and recitals, will be offered at before-war prices, some even less; this is an opportunity to buy a piano of the highest possible grade at very attractive saving. Catalogs sent upon request.
THE BALDWIN PIANO CO., 1111 Olive. (c62)

AT THE HOUSE OF BALDWIN

Pianos and Player-Pianos of dependable quality and value, in both new and used:
...ntington Upright, mahogany....$150
...rington Upright, mahogany....$175
...stoplano, mahogany....$295
...ker Bros.' Grand....$300
New Player-Pianos, $495.
Talking Machines, $85 and up. Convenient Terms of Payment.
THE BALDWIN PIANO COMPANY, 1111 OLIVE ST. (c62)

TALKING MACHINES

...RGAINS in talking machines and slightly used records. 1006 Pine st. (c65)

...SON DIAMOND DISC—Beautiful, good condition; $50; terms. ARTOPHONE CO., 1113 Olive. (c69)

...AFONOLA—For sale; Columbia; used; in ...condition; with 36 selections; will sell ...a bargain; terms if desired; no interest charged. ...STERN & Co., 12th and Olive. (c62)

...AFONOLA—For sale, Columbia, with records; slightly used; perfect condition; sell a big bargain; terms if desired. Complete line of new grafonolas, $20 and up. ...TTINGER MUSIC CO., 910 Olive. (c62)

...ONOGRAPH—For sale, $225; Victrola style; like new; with records; $70. 3945 Washington. (c2)

...ONOGRAPH—For sale. Victrola style, ...et $175; like new; $68. 3945 Washington. (62)

...ONOGRAPH—Beautiful tone, almost new; furniture, player-piano; bargains. Owner, 5127 Cabanne. (4)

...ONOGRAPH—For sale, Edison diamond point, with 50 records; beautiful instrument; only $50, terms if desired. ...TTINGER MUSIC CO., 910 Olive st. (c62)

MUSICAL

TALKING MACHINES

PHONOGRAPH—Used; just the ticket to take along on your vacation or outing trips; will sell for $10. MAY, STERN & CO., 12th and Olive. (c62)

TALKING MACHINES—Cabinet styles, $65, $75, $85, $100; look like new; terms if desired. Kleekamp Bros. Piano Co., 3121-23 S. Grand. (c8)

TALKING MACHINES—For sale, several, fine; standard makes, at big cut in prices; like new. KLEEKAMP BROS. PIANO CO., 3121-23 S. Grand av. (c6)

THE NEW EDISON, "The phonograph with a soul," recreates the singer's voice with such complete fidelity that no human ear can distinguish artist from instrument; all models represented in our display rooms; free demonstrations daily; the new Edison may be purchased on the deferred payment plan; largest stock of Edison records in the city. Concordia Music House, 910-914 Pine. (c62)

RECORDS

LARGEST stock of Edison records in the city; come in to hear your favorite records. CONCORDIA MUSIC HOUSE, 912 Pine. (c8)

RECORDS and phonographs bought, sold and exchanged. Record Exchange, 1006 Pine st. (c14)

RECORDS—For sale; double disc; latest songs and dances, 35c each; 3 for $1; open Sunday and evenings. 1414 Franklin. (c8)

ROOMS and BOARD

For rent, city, solid agate, 10c per line. Wanted, Hotels, Roommates, Country and Suburban Board, 15c per line. Room Agencies, 25c per line. Discount 1c per line on three or more insertions.

ROOMS FOR RENT—CITY

MISCELLANEOUS

ROOM—Apartment room; bright southern front; gentlemen preferred; modern. Lindell 3882. (2)

ROOM—Single, 2d floor, for business people; also south room, 3d floor; Delmar and University cars. Forest 1802.

ROOM—Southern-exposed room in apartment; kitchen privileges; private. Lindell 2683R.

CENTRAL

CASS, 2813—One unfurnished room, $4 per month; one furnished.

GRAND, 1209 N.—Well-furnished front room; southern exposure; 1 or 2 gentlemen.

KING'S HIGHWAY, 721A N.—Two rooms, completely furnished for housekeeping; hot and cold running water, free phone.

LOCUST, 3127—Rooms with running water, public and private baths; 75c day, $3 week. (c8)

LUCAS, 3523—Nicely furnished light housekeeping rooms; convenient place; nice location; phone.

OLIVE, 2607A—Suite housekeeping rooms; electric lights, gas, water in kitchen; cheap.

OLIVE, 3006A—Two large, cool, connecting housekeeping rooms, 2 beds; electric lights, gas range; reasonable.

PINE, 3442—While floor, $2.75. (cx2)

PINE, 3514—Rooms, light housekeeping; all conveniences.

ROOMS—3 unfurnished, with bath, gas. Call 1128 Leonard.

WASHINGTON, 3424—Front room, housekeeping; all conveniences.

WASHINGTON, 2835—Furnished rooms, use of piano, gas, sewing machine, laundry, housekeeping or single.

WASHINGTON, 3118—Elegant sleeping, housekeeping rooms; all modern conveniences; $2 to $2.50 up.

SOUTH

ALLEN, 2306A—Furnished room.

BENTON PL., 5—Second-floor room, kitchenette, gents or housekeeping. Sidney 2859R.

BROADWAY, 2206 S.—Neatly furnished rooms for light housekeeping. (2)

EADS, 2822—Two connecting rear rooms, light housekeeping; electric, gas, bath.

FURNISHED ROOM—For gentleman; attractive new home, south of Tower Grove Park; also garage; references. Phone Grand 5339M. (x53)

HICKORY, 901—3 rooms and bath, gas, electric, $13.50. (4)

JEFFERSON, 1651 S.—Furnished housekeeping room; bath, laundry.

REBECCA, 3614—Bedroom and kitchen, furnished for light housekeeping.

ROOM—Very desirable, in private family; home comforts; convenient to Park and Compton line; gentlemen only. Box A-414, Post-Dispatch.

SHENANDOAH, 3819—Furnished room; all conveniences. Phone Victor 1600R. (3)

SHENANDOAH, 3952—Two 3d floor furnished or unfurnished rooms, for light housekeeping. Grand 4174R.

WEST

BARTMER, 5930A—Nicely furnished room for 1 or 2 gentlemen; private family of 3 adults; very homelike; all conveniences; Page, Hodiamont and City Limits car lines, a week. (4)

CABANNE, 5056—Well-furnished front room; all conveniences. Forest 2697J.

CABANNE, 5201—2 rooms, furnished complete for housekeeping; cool and well ventilated.

CATES, 5050—Large second-floor room, with board; all conveniences.

COOK, 3646—Two furnished housekeeping rooms; private; no children.

DELMAR, 4547A—Large nicely furnished front and hall room. (2)

DELMAR BL., 3874—Complete kitchen with any room; plain, quiet home.

DELMAR BL., 3637—Neatly furnished rooms, sleeping or light housekeeping.

DELMAR BL., 5040—2 housekeeping rooms; beautiful furniture; references required. (4)

DELMAR BL., 4202—Well-furnished front room; convenient; quiet.

DELMAR BL., 3948—Second-floor front room, arranged for light housekeeping.

DELMAR BL., 5056—Cool single and double rooms; private home; $3 a week; employed.

DELMAR BL., 5056A—Double or single rooms, with best board; $7 and $8.

DELMAR BL., 3874—Sleeping rooms for gentlemen in quiet home. Lindell 3661W.

DELMAR, 5800—2d floor east; beautifully furnished; southern exposure; room to refined couple or to people employed. (2)

DELMAR BL., 4417—Rooms, $4.50 week; persons employed; couple or two gentlemen. (4)

DELMAR BL., 5711A—Nicely furnished room, private bath. Phone Cabany 3051. (4)

DELMAR BL., 4215—Two connecting rooms for housekeeping; electric, gas; both phones. (4)

DELMAR BL., 3917—Sleeping or housekeeping; single or connecting; free Bell; electric lights. (2)

DELMAR BL., 4648—Furnished rooms, gentlemen or people employed; phone Forest 623W.

DELMAR BL., 3829—Cool, elegantly furnished front room; southern exposure; every convenience; reasonable.

DELMAR BL., 3921—Neatly furnished room, housekeeping or sleeping; one with kitchenette.

DELMAR BL., 3962—Two rooms, den and private bath; very desirable; no children taken. (4)

DELMAR BL., 4139—Two pleasant, light housekeeping rooms; conveniences; phone; private home; ladies or couple employed preferred.

DELMAR BL., 5139—Attractively furnished front room, southern exposure; kitchenette; modern, quiet, clean; refined couple or ladies employed; references.

DUNCAN, 4532—Front room and kitchen, furnished; near park. Call Delmar 3749L. (2)

ENRIGHT, 5077—Two furnished rooms and kitchenette; private family; all convs.

ENRIGHT, 5062—Beautiful second-floor front room; large window, closet, hot water; Bell phone; Hodiamont car; private home.

ENRIGHT, 5617—Well-furnished, southern-exposed room; modern conveniences; private home; references exchanged.

ENRIGHT, 4061—Second-floor front, with kitchenette; gas range; handsomely furnished, clean.

ENRIGHT, 5064—Lovely, cool, clean rooms, single or en suite; furnished or unfurnished; kitchen privileges. (6)

ENRIGHT, 4061—Second floor front with kitchenette; gas range, electricity; handsomely furnished; thoroughly cleaned; southern exposure; adults only.

FOREST PARK BL., 4455—Two nicely furnished rooms, light housekeeping; all conveniences. Lindell 1672W.

FURNISHED ROOM—West End apartment; cool; private family. Cabany 5316J.

KENSINGTON, 5012—Housekeeping, in private home; 3 rooms, 4-room efficiency; silver, linen, bath, gas, electricity; $45.

KENSINGTON, 5101—Refined young man to share lovely double front room with young business man; meals are very best; act quick. Forest 7459W. (c)

LACLEDE, 3727—Nicely furnished, large, cool room; kitchen; electric.

LINCOLN, 3733—Furnished room or for light housekeeping; southern exposure; conveniences; private.

LINDELL BL., 4024—Free room rent, to girl who needs it.

LINDELL BL., 4305—Nice second-floor southern-exposed room; owner's home.

McPHERSON, 3923A—Large cool southern exposed front room. (3)

McPHERSON, 4628—Nicely furnished rooms; modern conveniences; for ladies only. (3)

ROOMS FOR RENT—WEST

McPHERSON, 4150—Furnished room for gentleman; also garage if desired. (4)

McPHERSON, 4155—Nicely furnished housekeeping rooms, with kitchenette; hot water, phone; reasonable. (4)

MARYLAND, 4314—Two well-furnished front rooms, for refined, quiet couple; all conveniences; references.

MARYLAND, 4160—Two rooms, kitchenette, elegantly furnished; complete for housekeeping; immaculate; north and south exposure, electricity, gas range, refrigerator, laundry, Bell phone; must be seen to be appreciated; no children; references.

PAGE BL., 3658—Neatly furnished front room, light housekeeping.

PAGE BL., 5229—Nicely furnished room, all conveniences; southern exposure; reasonable. (3)

PAGE BL., 4055—Connecting rooms, southern exposure; gas range, electric, porch. Lindell 1637.

ROOM—Nicely furnished large south room, in West End; all conveniences. Forest 112W.

ROOM—43xx Maryland; nice, furnished, large; refined people, musically inclined or teacher preferred; Olive-Maryland car. Lindell 454. (4)

ROOMS—Two delightfully cool rooms, second floor, completely furnished, housekeeping; gas range; private residence. Page and Union. Forest 6783. (53x)

ROOM—Southern front room, next to bath, for gentleman, in private family, 4900 west. Phone Forest 1173J. (2)

ROOMS—For gentlemen in beautiful surroundings; strictly private; breakfast; garage. Webster 1852W. (c4)

ROOM—60xx Pershing; large room, next to bath; in cool apartment; gentleman or couple. Cabany 6749J.

ROOMS—West End, to 2 ladies employed, 2 nicely furnished rooms and bath; private family; no light housekeeping. Cabany 5341J. (6)

RUGBY PL., 9—Three 2d-floor housekeeping rooms, unfurnished; bath, gas, electric.

SUBURBAN, 6126—Two nicely furnished rooms for light housekeeping; bath, gas, electric conveniences. (4)

VANDEVENTER, 1413 N.—Six rooms and bath.

WASHINGTON BL., 3840—Furnished room.

WASHINGTON BL., 3885—Room; clean, cool; light housekeeping or sleeping.

WASHINGTON BL., 3712—Single room; good board; 1 or 2 gentlemen. (2)

WASHINGTON BL., 4261—Nicely furnished sleeping rooms. (3)

WASHINGTON BL., 3712—Room for one or two gentlemen; good board; reasonable. (4)

WASHINGTON BL., 4957—Large second-floor south room; home cooking.

WASHINGTON BL., 4251—Nicely furnished, comfortable room; reasonable.

WASHINGTON BL., 4115—Bright, desirable, well-furnished room; every convenience; for gentleman; $3.

WATERMAN, 55xx—Elegantly furnished room; exclusive apartment; gentlemen; breakfast optional. Cabany 3801. (58)

WESTMINSTER, 4131—Furnished rooms for light housekeeping to employed people. (4)

WESTMINSTER PL., 3923—Room and room with kitchenette; all modern. (3)

WESTMINSTER PL., 4244—Room, continuous hot water; pleasant and convenient location; no ladies or children; reference. (4)

WESTMINSTER PL., 4210—Newly furnished 2d-story front rom for 2 gentlemen; hot water year around; private. (4)

WESTMINSTER PL., 4208—Nicely furnished room; hot bath, phone; private family; southern exposure.

WESTMINSTER PL., 4009—Pleasant room, for two, 3d floor; water on floor; reasonable. (3)

WEST PINE BL., 4011—Light housekeeping rooms; also suite of rooms.

WEST PINE BL., 4218—One or more furnished or unfurnished rooms, kitchenette; electric. (2)

WEST PINE BL., 3814—Nicely furnished room; complete housekeeping; reasonable. (4)

WEST PINE BL., 3959—Furnished rooms; hot running water; gas range; housekeeping.

WEST PINE BL., 4233—Elegantly furnished room; refined private home; references required. (7)

NORTH

ASHLAND, 4648—Two or three unfurnished rooms; light, gas.

BAILEY, 3012A—Nicely furnished front room, with or without board. Telephone Central 9216J.

ELEVENTH, 2614 N.—Double rooms, for light housekeeping, $3.50; front room, $3.

NORTH MARKET, 4402A—Nicely furnished room, separate beds, with bath; two gents.

ST. LOUIS, 5371—Large front room; southern exposure; bath.

TENTH, 2710A N.—Nicely furnished room, gas, bath, electric light; reasonable. (2)

WAGONER, 1914—2 large housekeeping rooms, with board, 2d floor; conveniences.

ROOMS FOR RENT—COLORED

FAIRFAX, 3968—2 choice rooms. Phone Cabany 2346. (*62)

LUCAS, 3421—Unfurnished room. (*)

TWENTY-SECOND, 828 S.—Colored; 3 nice unfurnished rooms; yard; cars convenient; open; $7. (*62)

ROOMS WITH BOARD—CITY

MISCELLANEOUS

ROOM AND BOARD—Private family board children during vacation; mother's care. Box A-106, Post-Dispatch.

ROOMS AND BOARD—Nicely furnished rooms, with or without board. Lindell 2329J.

ROOM AND BOARD—Beautifully furnished room; excellent board; modern apartment; private gentlemen. Lindell 1758W.

ROOM AND BOARD Wtd.—Respectable party wishes to board a 5-months-old baby, in a good home; good pay. Box A-403, Post-Dispatch.

SOUTH

COMPTON, 2608A S.—2 bright, front rooms, for 3 employed; meals optional.

PARK, 3130—Room and board, $7 per week. (3)

WEST

CABANNE, 5029—Board for lady; Hodiamont car.

CABANNE, 5571A—Attractive room, nice meals, private family; adults employed. Forest 5375W.

DELMAR BL., 4241—Comfortable room, with good board; all conveniences; reasonable. (2)

ENRIGHT, 5175—South room, with board; strictly first-class. Forest 3870J. (4)

ENRIGHT, 4627—Large rooms, in private family, with board, modern conveniences; reasonable.

GOODFELLOW, 1220—Nicely furnished room in modern home; excellent meals. Cabany 2934W.

McPHERSON, 4516—Large south room, 2d floor, for 2; good table; reasonable. (2)

McPHERSON, 4046—Rooms, with or without board; conveniences; twin beds. Lindell 5696M.

MARYLAND, 4368—Large 2d-floor front, other rooms; home cooking; phone; reasonable. (2)

MARYLAND, 4251—Beautifully furnished room, board; modern conveniences; one-third block from car line. (2)

ROOM AND BOARD—For young couple; private bath; West End; references exchanged. Call Cabany 3868, after 6 p. m. (4)

VERNON, 5463—Single room, in desirable home, for business person; excellent meals. (4)

WASHINGTON BL., 4950—Attractive room; continuous hot water; home cooking. (2)

WASHINGTON BL., 4296—Beautiful, large, front room, alcove; running water; excellent meals. (7)

WESTMINSTER PL., 3825—Room and board with all conveniences; fine location; double room; single beds; phone; also one refined young lady for roommate. (3)

NORTH

ARLINGTON, 2743—Wanted, young children to board; good home; shady street

ROOMS WANTED

ROOMS Wtd.—Two light housekeeping rooms. Phone Grand 106. 2241A S. Grand.

ROOM Wtd.—By young lady; West End apartment preferred; state price and phone number. Box K-224. (2)

ROOM Wtd.—Furnished, by couple employed, with garage; West End. Phone Olive 913, or address 301 Howard Bldg. (3)

ROOM Wtd.—Within 20 minutes' walk of Wagner Electric; references furnished. R. M. Spaulding, Belleville, Ill. (4)

ROOM Wtd.—To rent, by lady employed, sleeping porch, sitting room and private bath; West Side; on car line; answer, Miss Maddox, 801 Railway Exchange Bldg.

ROOMS Wtd.—Bachelor wants one large or two smaller unfurnished rooms, with bath, near Racquet Club, King's highway and McPherson av. Box A-410, Post-Dis.

ROOMS AND BOARD WANTED

ROOM AND BOARD Wtd.—For couple and daughter; private family. 3965 Enright.

BOARD AND ROOM Wtd.—By widower; in a private family; must be homelike; on Page or Wellston car lines; references. Box P-101, Post-Dispatch. (c)

ROOM AND BOARD Wtd.—Couple desire high-class accommodations in private home or apartment; no other boarders; must have all modern conveniences (private bath if possible); permanent if suited. Have very small dog, thoroughly house-broken; references given and required. Box A-336, Post-Dispatch.

HOTELS

D'ARLE HOTEL, 744 Walton; rooms with private or connecting bath.

SHARDELL HOTEL, 43d and Lindell bl., high-class family hotel; American plan. (c8)

ALCAZAR HOTEL, 3127 Locust st.—Rooms; running water; baths; 75c day, $3 week. (c8)

COLONIAL HOTEL—Grand and Enright; rooms with running water, private baths, free room phone service, elevator; rates reasonable. (2)

MELVILLE HOTEL, 3338 Bartmer. Forest 3087. Spacious rooms, halls and veranda; screen doors; large lawn; all home comforts. (c8)

HOUSES, FLATS, ETC

FLATS FOR RENT

CENTRAL

CASS, 2221—Three rooms and modern plumbing. Rent $11. (c1)

JEFFERSON, 212 S.—8 rooms and bath; electric; convenient to Union Station. (c2)

WASH—S. w. cor. 19th; 3-room flats with water and gas. See janitor at 918 N. 19th. (*c7)

SOUTH

DILLON, 1312B—3 light rooms, gas; newly decorated; inside toilet; $7.50. (62)

FLAT—Six large rooms, upper; hot-water heat; South Side; lease to adults. Box B-204, Post-Dispatch. (c)

ODELL, 5423—Three rooms; water, gas, sink, etc.; $12.50. ZINK & CO., 15 N. 7th.

WEST

OLIVE, 3943—11-room flat, stationary washstand, hot water and closet in every room; open. (c)

NORTH

MADISON, 1117A—Three light rooms, electric lights; will decorate; $8.

MAIDEN LANE, 1839A—Five rooms; cheapest, coolest flat in city for money; $12. Rhodes Transfer Co., 517 N. 3d st.

MARCUS, 3543—3 rooms, electric, gas, bath, steam heat, shades and screens, $25. (3)

MARCUS, 3623—Convenient to industrial center; 3 rooms; $10. KEANE & FRANKE, 1008 Chestnut st.

NEWSTEAD, 4129A N.—3 rooms and hall and bath; electric lights and fixtures; rent $18; small family; Delmar 2032X. (c)

DWELLINGS FOR RENT

SOUTH

QUEEN, 2712—Three-room cottage; water; $10.50. ZINK & CO., 15 N. 7th.

WEST

VANDEVENTER PL., 68—There is no place in the city where you can secure the pleasant surroundings at the low rental. F. Churchill Whittemore Co., 118-120 N. 4th. (c62)

NORTH

EUCLID, 1409 N.—6 rooms and bath; screens and shades; large yard. Inquire at 1401. (2)

APARTMENTS

CENTRAL

SIXTEENTH, 408 S.—3-room apartment, $11.50 per month. (53)

WEST

EFFICIENCY APARTMENT—5-room, to sublet; large, airy sun parlor, light, gas, phone and mail service. Call Cabany 6723R or inquire at oppo., No. 302, 5544 Pershing. (c3)

LINDELL BL., 4396—S. E. Cor. Newstead. Exceptionally nice apartments in beautiful order; further contemplated improvements to suit tenant. F. Churchill Whittemore Co., 118-120 N. Fourth st. (69)

OLIVE, 4330—For sublease, 1-room efficiency apartment in Eugene Fields Apartment. Call or phone Lindell 5988R. (3)

PERSHING, 5544—Five-room efficiency apartment to sublet; large, airy sun parlor, light, gas, phone and maid service. Call Cabany 6723R or inquire at opposite, No. 302. (c4)

UNIVERSITY APARTMENTS

3703 Washington; 3 rooms, 5-room efficiency, south and east exposure, including fuel gas and electric lights; $75. See attendant on premises or CITY TRUST CO., 1132 Washington. (c8)

J. I. EPSTEIN'S
617 CHESTNUT ST.
Steam-Heated Apartments

5624 Cabanne; 9 rooms, two baths, 2d floor; each....$110.00
5572 Waterman, 7 rooms, 2 baths, 3d floor....125.00
4739 St. Louis, 4 rooms, 2d floor west....42.50

FURNISHED FLATS—APARTM'TS

MISCELLANEOUS

APARTMENT—Furnished or unfurnished; efficiency; southern exposure; porch; garage; reasonable. Cabany 2943W. (c2)

APARTMENT—3-room efficiency, furnished, for two months; references; Cabany 6120, Apt. 104. (2)

FURNISHED FLAT—Six rooms, 2 bedrooms, 1 lounge room, electric fan, vacuum cleaner instantaneous water heater, linens, dishes, silverware, with garage; immediate possession, until Sept. 15; 5700 block McPherson. Main 1709. (c3)

SOUTH

CASTLEMAN, 3608—Comfortably furnished apartment for July and August; living room, dining room, kitchen, sun porch, dressing room, bath, two Murphy beds, piano. Apartment H-1. Call after 6 p. m. (c4)

WEST

CLARA, 714—Furnished apartment; 4 rooms, $35. Call after 7 p. m.

EASTON, 4809—Three-room furnished flat; complete for housekeeping; cheap.

FURNISHED APARTMENT—Four rooms and bath; cool, well furnished; $50. 750 Hamilton or Cabany 2766. (4)

FURNISHED APARTMENT—Large, efficiency, until Sept. 1, reasonable. Apt. 318, Cabany 6160. (c)

FURNISHED APARTMENT—Southeast corner, 6100 west, 3 months or longer; 5 rooms, piano, telephone; $70. Grand 3489R.

FURNISHED APARTMENT—July 1 to Sept. 1. Apply 5764 Westminster pl., 2d floor west. (c4)

FURNISHED APARTMENT—Elegantly furnished; 5 rooms; located at Boyle and Maryland. Inquire 3975 Olive st. Call Lindell 5307J.

HAMILTON, 1327A—5-room, well lighted; cool corner flat, nicely furnished; reasonable; references. Call Cabany 3509M for admission.

KINGSBURY, 5600—First floor apartment, eastern exposure, until Sept. 15. Apt. 103.

KINGSBURY BL., 5696—Furnished apartment; efficiency; southern exposure; large porch. Apt. 206, Cabany 6160. (c)

OLIVE, 3715—3-room furnished apartments; $8 up; porches; every convenience. (c36)

OLIVE, 4398—Furnished apartment; 3 large, beautifully furnished connecting outside rooms, two adjoining bath; private apartment; kitchen privileges. Lindell 2037.

PAGE BL., 5828—Nicely furnished 5-room flat for summer; large back yard. (3)

PLYMOUTH, 5887—5-room apartment, furnished complete; electric fans; convenient to 3 car lines and close to garage; immediate possession until Aug. 20; call or phone Cabany 1397M after 7:30 p. m. (3)

SKINKER Rd., 559A—5-room apartment, completely furnished, June 20 to Nov. 1, $40. (2)

SUBURBAN TRACKS, 4482—Furnished modern apartment; Hodiamont and Olive cars. Cabany 2939J. (2)

WASHINGTON, 6126—4-room furnished apartment for rent to October 1 or longer. (6)

OLIVE, 3707—Ideal, furnished apartment for housekeeping, 2, 3 and 4 room suites; porches, bath, hot water, phone, gas and electric included; rents reasonable; must be seen to be appreciated. (c62)

STERLING APARTMENTS
MONTHLY OR ON LEASE.

5316 Pershing av., 2 rooms, 3-room efficiency (3 room, 5-room efficiency, 2 baths), furnished complete, including electricity for cooking and lighting, ice, maid service and linen service; $65 up; electric elevator, phone in each apartment; one block from Forest Park. Excellent cafe service at special monthly rates. See manager, on premises, or O. E. & R. G. SCOTT, 800 Chestnut st. (c8)

FOR COLORED PEOPLE

MORGAN, 3317—10 large, light rooms, electric, gas, bath, furnace; put in good repair (c*)

MORGAN ST., 3202—8 rooms, bath....$35 00
2612½ Mills, 6-room house....20 00
1217A N. Twenty-first, 3 rooms....10 00
HOWARD GAMBRILL & CO., 917 Chestnut. (c*)

SIXTEENTH, 408 S.—3-room apartment, $11.50 per month. (53*)

FOR RENT TO COLORED.
3033 La Salle, 3 rooms....$12 00
1713 S. Second, 3 rooms....8 00
35 E. Terry, 3 rooms....8 00
1428 N. Eighth, 4 rooms....12 00
5112 La Salle, 2 rooms....6 00
406 S. Fifteenth, 3 rooms....8 00
313 Spruce, 2 rooms....6 00
127 Poplar, 2 rooms....6 00
(c*)

FURNISHED HOUSES FOR RENT

MISCELLANEOUS

FURNISHED HOUSE—7 large rooms; two tile baths; large sleeping porch; in private street; July and August. Forest 4453. (c2)

SOUTH

FURNISHED RESIDENCE—Will rent my residence, 5200 block Waterman av., for July and August only; 8 rooms, completely furnished; screened sleeping porch, screened dining porch, large front and back yard; basement; all conveniences; rent $85 per month; garage on premises. Phone Forest 8229. (c8)

WEST

FURNISHED HOUSE—To Aug. 12, very desirable, new, 7 rooms, completely furnished; fine location; garage, etc.; $165. Cabany 6155. (c3)

McPHERSON, 4537—Newly furnished; no children; during summer, $75 per month. Box A-409, Post-Dispatch. (59)

FLATS AND AP'T'S WANTED

FLAT Wtd.—Three or four rooms, with bath. Box A-412, Post-Dispatch. (3)

FLAT Wtd.—By young couple; 3 rooms with bath; South Side. Box 67, Merchants Station. Phone Grand 3964W. (1)

FLAT Wtd.—Couple looking for a modern 3 or 4 room flat. Victor 2609L. 3518A McKean av. (4)

FLAT Wtd.—$5 to anybody who will find me 4-room flat on South or West Side in June or July, or to anyone who expects to leave his flat. Box A-103, Post-Dis.

FLAT Wtd.—Modern, 3 rooms, by July 6; prefer southern or western part of city and must be reasonable; only 3 adults. Box K-265, Post-Dispatch. (2)

MAN AND WIFE—No children; wish to lease small modern unfurnished flat or apartment; not over 30 minutes from Union Station; possession by July 30. Box A-175, Post-Dispatch. (3)

ROOMS Wtd.—Young couple desire 3 or 4 rooms and bath; best references. Box K-196, Post-Dispatch. (1)

FURNISHED FLATS & AP'T'S WTD.

FURNISHED APARTMENT Wtd.—5 or 6 rooms, for 3 adults. Lindell 4213W.

SUBURBAN PROP'TY FOR RENT

SUBURBAN PROPERTY—FURNISHED

FURNISHED HOUSE—July and August; 8 rooms, large sleeping porch, garage; $100 per month; references. Apply 325 Gray av., Webster 497. (c4)

TO LET—BUSINESS PURPOSES

MISCELLANEOUS

BROAWAY AND O'FALLON, S. W. COR.—Building 3 stories and basement. Will rent first floor separately. Steam heat.

CASS AND TENTH, N. W. COR.—Two stores, with 20 rooms above; will rent separately.

GRAND AV., 0010 N.—Stores. Offices. $6 and up.

TWELFTH AND GRATIOT—Terminal and Missouri Pacific tracks; vacant ground; the best railroad ground in the city; will build. F. CHURCHILL WHITTEMORE CO., 118-120 N. Fourth st. (c62)

CENTRAL

DESKROOM—In large, handsomely furnished office. 412 Central National Bank Bldg. (7)

OFFICE SPACE—With desk; both phones and stenographic service. 1411 Syndicate Trust Bldg. (c8)

STORE—Large, light store, warehouse and basement, good for retail and wholesale business; $30; 1907 Franklin av. GOTTLIEB REALTY CO., 2302 Wash.

SOUTH

BROADWAY, 2619 N.—Large store, electric lights inside; conveniences; $12.50 per month. (62)

BUILDING—For rent; suitable for autorepair shop. Call Riverside 808. 8227 Gravois. (c2)

REAL ESTATE

Solid agate, 15c line, minimum 30c. Discount 1c per line on three or more insertions.

REAL ESTATE FOR EXCHANGE

LAND Wtd.—Exchange Overland touring car, 5-passenger, model 79, good condition; lights, starter; want 1 or more acres; 5 or 10 miles out. Box 222, Cuba, Mo. (2)

FARM Wtd.—To exchange, beautiful home, Webster Groves; want farm, near St. Louis; must include crops, stock, implements, and be on good road. Box A-402, Post-Dispatch. (4)

REAL ESTATE WANTED

IF your property is run down and you don't want the bother and expense of repair, you can get a cash offer by answering this ad. Box K-262, Post-Dispatch. (62)

CITY REAL ESTATE FOR SALE

MISCELLANEOUS

LOT—$500, with all improvements; North Side; 25x150. Call 2526A Coleman st.

SOUTH

TO CLOSE AN ESTATE

Will sell at a bargain; lot 50x127, on Castleman av., west of Lawrence st. Inquire 3808 Juniata. Phone Grand 3377W. (c2)

NORTH

$3.75 a Foot, Worth $11.00

Lot 100x120, Florissant and Butler av. Apply owner, 823 N. 4th st., Main 82. (c4)

IMPROVED PROPERTY FOR SALE

LEASEHOLD—For sale; 1737-39 N. 10th; at a bargain; double brick house for four tenants; rent $32.50 per month.

4339-4343-4345 Beck av.; 6 frame houses; lot 100x200; rent $25.50 per annum.

Three 2-story brick houses, store and 7 flats; rent $89 per month; price $6000.

3523-3525 N. Twenty-first st., four 4-room flats each floor and three houses in rear; lot 50x206; rent per monh, $96; price $8000.

3875 Delmar bl.; 10-room house; garage, etc.; lot 27x150; rent $40 per month; price $4150.

McCANN-DOWLING, 1140 Chestnut. (c3)

YECKEL-FEYDT-EARICKSON
Says Own Your Own Home
We Will Finance Your New Home

We have quite a number of vacant lots for sale and can arrange to have a home built to suit your requirements in South St. Louis. All you need is $500 cash and we will arrange for the balance. Be sure to see us Wednesday with reference to this plan. Open until 8 o'clock Monday evening. YECKEL-FEYDT-EARICKSON REALTY CO. Sidney 175; 2919 S. Broadway; Victor 950; Riverside 94; Gravois and Morganford; Laclede 94.

SUBURBAN PROPERTY FOR SALE

MISCELLANEOUS

SUBURBAN HOME—For sale, cozy, in Jennings, 1¼ acres, orchard, vineyard, lawn, large garden space, pasture; $3800; spot cash, or will exchange for cottage, bungalow in Northwest St. Louis, $4000 value. Box A-61, Post-Dispatch. (65)

NORTH UNIVERSITY CITY
Lot for sale; 50x208; good location; bargain for quick sale.
W. H. DENNIS,
Box 632, Erie, Pa. (c4)

FERGUSON

RESIDENCE—For sale, in Normandy; lot 145x133; $3700. Mrs. K. Richars, Normandy, Mo.

WEBSTER GROVES

WRITE for our suburban sale list and map. WEBSTER GROVES TRUST CO. (c8)

WEBSTER GROVES, opposite Algonquin Club. F. Churchill Whittemore Co., 118-120 N. Fourth st. (c62)

HOUSE—For sale, an 8-room home; all floors hardwood; house newly painted; splendid location. We can sell this house for $5500; 121 East Swon av., Webster. WEBSTER GROVES TRUST CO. (c7)

HOUSE—For sale; 40 Jefferson rd., Webster; 7 rooms, hot-water heat, hardwood floors, large screened and glazed sleeping porch; lot 63x170; beautiful location; fine shade trees; convenient to schools and transportation; price only $8500. TREMBLEY-WILSON R. E. & LOANS CO., Trembley-Wilson Bldg., Webster Groves. (c68)

SUBURBAN PROPERTY FOR SALE

WEBSTER GROVES

HOME—For sale; one of the most beautiful homes in Webster Groves; 10 rooms; 5 minutes from railroad station, 3 blocks from trolley; hardwood floors, tile bath, large sleeping porch, conservatory; beautifully parked lawn; two garages, garden, peach, plum, apple, cherry trees and vineyard; lot 100x400 feet; southwest corner Gore and Jackson. Phone Webster 80. J. D. Gibson, 104 Jackson, Webster Groves. (62)

A BEAUTIFUL
SUBURBAN HOME
WITH 2 ACRES

Opposite Country Club; 8 rooms and bath, every modern convenience; steam heat, large 2-story brick garage for 3 cars, with 4 rooms and bath for servants; cow barn, chicken house, toolhouse, etc.; highly fertilized vegetable garden, with asparagus, strawberry and raspberry beds; big bargain at $15,000; terms. Box G-20, Post-Dispatch. (62)

FARMS FOR SALE

GOVERNMENT LAND—For sale; let me explain how you can secure good land at 75 cents per acre; no residential requirements; write at once for complete data. Box A-347, Post-Dispatch. (8)

FARM—For sale, 80-acre Ozark farm, improved; good house, orchard, public road, rural mail and telephone. Address owner Box K-351, Post-Dispatch. (2)

FARM—For sale, good, 116 acres, stock and grain, improved; close to town, school and church; terms easy. For full particulars address F. G. Lemmon, 5006 Beacon av. Colfax 1279R. (c58)

FARM—440 acres, 3 miles Leslie; 100 in cultivation; creek, alfalfa land; fair improvements; balance fine grass pasture; $7000, one-half cash, balance long time. Wallace Realty Co., Leslie, Ark. (62)

FARM—For sale, small Missouri farm; $10 cash and $10 monthly; highly productive land; close to 3 big markets; healthful climate; write for photographs and full information. R. West, 909 Baltimore av., Kansas City, Mo. (c8)

FARM—For sale; 240 acres, 130 in cultivation; fine improvements; 100 miles from St. Louis, in Missouri; 50 acres in meadow, 30 in wheat, 20 in corn, 5 in potatoes; immediate possession; price $30 per acre; any kind of terms you want. Call 5837 Enright av., formerly Von Versen av. (4)

FARM—For sale, 1000 acres or any part of good Oklahoma coal land, on railroad; surface in cultivation, pasture and timber, in region of large gasser and recent oil productions; price $60 per acre; surface alone worth price of clear title; excellent chance for promoters. W. M. Wolfe, New Plaza Hotel. (2)

LAND—For sale or trade; 3500 acres of South's best pasture land; living water all summer; cattle live all winter without feed; cheap; bears full investigation. Owner, J. W. Honeycutt & Co., Lafayette, La. (6)

SUMMER RESORT FARM For sale; 87¼ acres, on beautiful Spring Lake, Michigan, near Pines Hotel, 5 miles from Grand Haven; 5 acres of grapes and 200 apple trees. A good, substantial 12-room house furnished; price $15,000. C. E. Kelly, 317 Bond av., Grand Rapids, Mich. (62)

BUNGALOWS AND COTTAGES

SOUTH

COTTAGE—For sale, new, 4-room and bath, 4953 Loughborough. (c2)

COTTAGE—For sale; now vacant; 4-room brick; bath, furnace, cement cellar, big shed; 30-foot lot; will paper and fix up like new; sell for $2250; terms $250 cash or Liberty Bonds, balance to suit; 3 blocks from Cherokee car, near Bevo Mill. For card address Box L-258, Post-Dispatch.

WEST

COTTAGE—For sale, 4 rooms and bath; all improvements made; immediate possession; $1750. 5700 west. C. E. Janzan, 6200 Easton av., room 8.

COTTAGES—For sale, and bungalows; I have several; 4 to 7 rooms; prices $2500 to $6000. Any of them for a cash payment and monthly payments. Immediate possession. Call 5837 Enright av., formerly Von Versen. (4)

$3400—4514 Scott Av.—$3400

Lot 25x155; attractive, well-built 5-room Baltimore cottage, with porcelain bath, hot and cold water, furnace, granitoid basement, electric light, etc.; very easy terms. JOHN S. BLAKE & BRO., 815 Chestnut st. (c3)

5-Room Brick, Large Yard, $2000

4227W Cook av.; all modern; can give terms; $500 cash. KEANE & FRANKE, 1008 Chestnut st. (c*)

NORTH

COTTAGE—For sale; 3 rooms, garden, chicken house, garage, at 5122 Partridge. (2)

COTTAGE—For sale; 2812 N. Union; 5-room brick; furnace, bath, electric fixtures; low price. B. A. THOMPSON R. CO., 5872 Delmar. (c3)

FLATS, APARTMENTS, FOR SALE

SOUTH

FLAT—For sale, 2709 Chippewa, 3-family flat; rent $348; price $3400. Owner, 2655 Nebraska. (c62)

FLAT—For sale; 3516 Illinois av. Look! Bargain; give offer; 4 and 4 rooms; marble sinks, closets; improvements.

FLATS—For sale; four; 3666-68 Russell av.; 5 and 6 rooms; all modern conveniences, hardwood floors; also brick garage; income $1590 per year; will sell equity at a snap. H. Mandel, 1715 Biddle st., or Central 6957. (c4)

3-Room Flats—Easy Terms

5800-02 S. Compton; rents $1000....$8 750
3715-17 Michigan; rents $1050....8,750
3854-56 Missouri; rents $840....7,500
3251 Morganford; rents $420....4,000
Inquire owner.
OLIVER DE WERTHERN, 1706 Third National Bank Bldg. (c68)

NORTH

$40 MONTH WILL BUY FLAT

3808 Maffitt av., fine location; cash payment down. See us for this snap. DAVID P. LEAHY, 726 Chestnut st. Phone Olive 1342 or Colfax 1170. (c5)

5379 NORTH MARKET

Single frame flat; 3 rooms up and down; can be bought on easy payments. KILGEN-RULE, 512 Wainwright Bldg. (c4)

3915-15a ST. LOUIS AVE.

FLAT—FIVE AND SIX ROOMS, TILE BATHS, ELECTRIC FIXTURES, SCREENS AND SHADES. PRICE REDUCED TO $5000. FOR CARD OF ADMISSION SEE MERCANTILE TRUST CO. (c4)

RESIDENCES FOR SALE

MISCELLANEOUS

HOME—For sale, at sacrifice, our beautiful home; 9 rooms; modern; concrete garage. Call owner. Grand 2288W. (62)

Residences—On Easy Terms

Corporation, dissolving, will sell on small payment down, balance monthly:
4466 Elmbank, 8 rooms, large lot....6500
4742 Kennerly, 8 rooms, garage....4500
917 Clarendon, 6 rooms, garage....5000
Inquire of OLIVER DE WERTHERN, 1706 Third National Bank Bldg. (c68)

SACRIFICE

To close an estate; large 9-room residence; hot-water heat, two baths, garages and large stable; lot 85x190, fronting on 3 streets. 3121 Rauschenbach av., opposite St. Louis Park; no admission without card. Apply at 916 N. 6th st. (c62)

RESIDENCE SACRIFICE

4919 Terry av.; nice location opposite new subdivision; cost $7000 today to build but owner must leave city and is asking $5150. Lot 35x135. 8-room slate roof residence; tile bath, electric showers, hardwood floors, furnace; all conveniences. See it today.

ALSO

6039 Cates av. Lot 50x150, with driveway; slate roof brick residence; 9 rooms, tile bathroom, hardwood floors, furnace; all conveniences; owner sick and left city; house ready to move in. See us at once for key. Have been asking $6000, but best offer this week will buy it. Big bargain. GEO. J. WANSTRATH, 717¼ Chestnut st.

SOUTH

HOUSE—For sale, 6910 West Park; 3-room; lot 35x140; quick sale, $1500; terms, $200 cash and $15 per month. K. & F., 1008 Chestnut st.

$30 MONTH WILL BUY

4220 Castleman av., fine 7-room brick residence; price cut from $4500 to $3750; cash payment down. DAVID P. LEAHY, 726 Chestnut st. Phone Olive 1342 or Colfax 1170. (3)

SACRIFICE!
SOUTH SIDE
1443 S. 18TH

Just one block east of beautiful Lafayette Park; 9-room brick, detached; all conveniences, electricity; large yard; light rooms; southern exposure; cemented cellar; well adapted for boarding house; accessible to 5 car lines; will positively sacrifice to wind up an estate. See it today. (c62)

DON'T FORGET TOMORROW—
Wednesday, June 18, 1919, 2:30 P. M.

AUCTION SALE

at the
ST. LOUIS REAL ESTATE EXCHANGE
to Close an Estate
(Sale Subject to Approval of the Probate Court)
DOWNTOWN UNIMPROVED REAL ESTATE

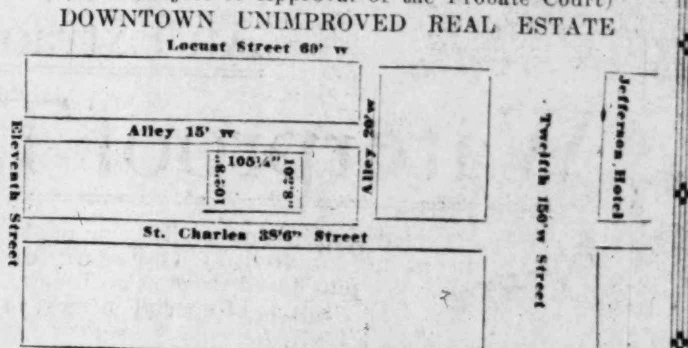

LOCATED

South side of St. Charles Street, between 11th and 12th Streets. Fronting 105¼ feet on St. Charles Street by a depth of 102 feet 8 inches to an alley 15 feet wide, equaling 10,710 square feet.

IN THE HEART OF THE WHOLESALE AND RETAIL DISTRICTS

Only 153 feet east of 12th Street, one block south of Washington Avenue.

A BARGAIN FOR INVESTMENT

We believe this auction will afford an exceptional opportunity for the purchase of one of the best realty investments ever offered. This is an opportune time to invest in centrally located real estate, as values in this district are bound to increase.

TERMS

Cash, or one-third cash, balance in one and two years, 5½% interest. Purchaser to make deposit of earnest money at the sale of 5% of the selling price.

Taxes for 1919 to be adjusted to date of sale.

DON'T FAIL TO ATTEND THIS SALE

FRANCISCUS & KUNZ, Agents, 804 Chestnut Street

RESIDENCES FOR SALE

SOUTH

HOUSE—For sale; 4479 Ashland; 7 rooms and bath; up to date; lot 50x171. C. H. Kicker, 4404 North Market st. (53x)

WEST

HOUSE—For sale or rent; leaving city; will sacrifice; modern home; Cathedral Parish; steam heat, hardwood floors. Lindell 2421J. (c6)

RESIDENCE—For sale; 1368 Granville pl.; 7-room brick; hot-water heat, bath, electric fixtures; price reduced to $3900. B. A. THOMPSON R. CO., 5872 Delmar. (c3)

HOUSE—For sale, 4800 west, north of Delmar, 6-room frame; electric light, gas, furnace; lot 30x170; large barn; room for 3 machines. Phone Forest 6779. (c5)

IMMEDIATE POSSESSION
5911 ENRIGHT
PRICE, $8,500

Modern 9-room residence; nice lot, fine location. See J. I. EPSTEIN, 617 Chestnut st.

For Sale
WEST END HOME
5156 Enright Av.
at a Bargain

Attractively arranged, and substantially constructed, house occupied by owner; 9 rooms, 2 baths; hot-water heat; floors finished in hardwood; handsome mantels; reception parlor and dining room hand frescoed; granitoid basement; modern laundry; house in perfect condition throughout; beautiful yard and lawn. For card of admittance see

Goldman Realty Co.,
722 Chestnut St. (c8)

NORTH

HOUSE—For sale, 7-room frame; corner lot, 52½x175; must sell at once, to close estate. 5761 Cote Brilliante.

6-Room Modern Bungalow,
$3850

52xx Spalding av. See it and you will buy. By the way, has sleeping porch; lot 29x145; is worth $4750; owner wants a quick sale; will sacrifice for $3850. KEANE & FRANKE, 1008 Chestnut st.

BUSINESS PROPERTY FOR SALE

CENTRAL

LOT—For sale; 50x103; situated at s. w. corner 11th and Wash sts., comprising one store, two 3-room flats; also one 5-room flat and garage for 25 cars; same being equipped with steam heat and electric lights throughout; in very heart of city. For full particulars apply Wm Duggan, 32-34 Union Market. (c62)

$5500 Downtown Corner

7 stores and doctors' offices three-story brick building; lot 81x142; rent $5400 a year; no heat or janitor expense; mortgage $27,000, 3 years; will take $28,000; other property out of town. Apply to owner, 823 N. 4th st. Phone Main 82. (c4)

REAL ESTATE—FOR COLORED

FLAT—For sale; for colored; 3225 Lucas av. Single; all modern conveniences; income $576 per year. For particulars, H. Mandel, 1715 Biddle st., or Central 6957. (c*4)

FINANCIAL

LOANS ON PERSONAL PROPERTY

WE arrange loans on furniture, $10 to $500. 1038 N. Newstead. (4)

MONEY supplied salaried people, furniture owners; quick; confidential. 1842 Railway Exchange. (c62)

LOANS, by private party on furniture or indorsements. Box B-189, Post-Dispatch. (c62)

MONEY loaned to people keeping house; easy payments; see other's rates, then get ours. American Loan Co., room 306 Wright Bldg. (c56)

MONEY—For salaried people upon their own names; easy payments; confidential; quick. Fisher & Co., Room 517 Commercial Bldg., 6th and Olive sts. (c8)

STANDARD CREDIT, 2081 Ry. Exchange. Loans to furniture owners, salaried people without security; cheapest rates; best and most private terms; those dealing elsewhere will appreciate the difference; no delay (c14)

LOANS ON REAL ESTATE

ON real estate, at lowest prices. M. B. O'REILLY R. & I. CO., 725 Chestnut. (c69)

MONEY TO LOAN—City or county; lowest rates; quick action; building loans.
Keane & Franke, 1008 Chestnut

MONEY TO LOAN

Easy monthly payments; no commissions. LAFAYETTE MUTUAL BUILDING ASSOCIATION, 615 Chestnut st. (c69)

MONEY WANTED

MONEY Wtd.—$2000; 3 or 5 years; 6 per cent; security double value. Box K-392, Post-Dispatch. (2)

MONEY Wtd.—$3000-$5000; pay 8 per cent interest, no commission; will give as security $20,000 in realty corporation shares; very reliable. H. Mandel, 1715 Biddle st., or Central 6957. (c4)

STOCKS AND BONDS

CASH for Liberty Bonds and part paid stamp books. Norman, 7 N. Broadway. (c8)

CASH PAID FOR LIBERTY BONDS, And stamp books. Gallan's, 1416 Market. (c8)

WARNING
Liberty Bond Owners

Anyone who induces you to sell your Liberty Bonds makes money at your expense.

Don't Sell Your Bonds

Unless absolutely necessary.

If you must sell them go to a reliable bank, trust company, bond or investment house and get full daily market price for them. You will find daily market prices quoted on the financial page of the Post-Dispatch. The commission for handling should not be more than 50c for a $50 or a $100 bond. (c8)

HOME for aged and incurables, in private institution; medical attention; rates reasonable. Box B-170, Post-Dispatch. (c2)

CASH PAID FOR LIBERTY BONDS. GOLDMAN & CUQUET, 600 Locust st. (c8)

CASH paid for Liberty Bonds and coupon stamp books, or will loan money on them at 2 per cent. Sternberg, 800 Franklin. (c8)

HIGHEST prices for Liberty Bonds. Liberty Bond Cash Exchange, 518 Olive. Ground floor. (c8)

LIBERTY BONDS.
3d 4¼% bonds....$47 95
4th 4¼% bonds....47 20
All other issues bought; highest prices.
ST. LOUIS BOND CO., 308 (3d floor) Odd Fellows' Bldg., 816 Olive st., St. Louis, Mo.

WE will sell to first buyer:
10 Curtis Brothers Handle....$10 00
350 Harvey Crude Oil....95
500 Afterthought Copper....1 20
1000 Nemo Oil with casing head....1 35
2000 Oklahoma Oil & Refining....85
1000 Globe Oil....85
500 National Oil....2 50
3000 One Ninety Oil....Bargain
3000 Rowley Copper....15
3000 Sammies Oil....12
1000 Turman Oil....2 85
1000 Depositors Oil and Gas....1 50
Why pay more?
A. L. DEIBEL, 608 Boatman's Bank Bldg. (c2)

WILL pay cash for $50 bonds:

2d 4¼	$46 75	4th 4¼	$46 95
3d 4¼	47 70	Victory	49 65

F. W. WRIEDEN INVESTMENT CO., 413 Bank of Commerce Bldg., fourth floor.

CASH FOR LIBERTY BONDS

Coupon stamp books. Highest market price. S. BRONSTEIN, 814 Cen. Nat'l Bank Bldg. (c14)

LIBERTY BONDS.
Third 4¼% bonds....$47 95
Fourth 4¼% bonds....47 20
Coupon books bought
F. A. BECKER, 800 Bank of Commerce Bldg., 418 Olive st., at Broadway.

COMPARE THE BOND PRICES:

2d 4¼% bonds	$46 85	4th 4¼% bonds	$47 10
3d 4¼% bonds	47 85	5th 4¾% bonds	49 65

We buy $100, $500 and $1000 bonds. Fifth coupon books and bonds bought. W. L. ACRUMAN, 320 Fullerton Bldg., Seventh and Pine sts.

LIBERTY BONDS

If you must either sell your Liberty Bond or borrow money on it, we will be glad to accommodate you. We will loan you par, less 7 per cent interest, to be paid at $1 a week on each $50 bond, or we will buy your bond at market value. INDUSTRIAL LOAN CO., 714 Chestnut. (c8)

LIBERTY BONDS WANTED

AND PARTLY PAID BOOKS. CALL FOREST 5025 OR DELMAR 3864 AND WE WILL CALL AND PAY IN CASH MARKET PRICE. DENNIS BROS., 1900 EUCLID AV. (c8)

LIBERTY BONDS

We will pay cash Tuesday for $50 Liberty bonds:

1st 4s	$47 85	3d 4¼s	$47 70
2d 4¼s	46 75	4th 4¼s	46 85
3½s	49 25	Victory 4¾s	49 65

Partly paid books, also $100, $500 and $1000 bonds bought.
FRIEDMAN-D'OENCH BOND CO., 207-09 Boatmen's Bank Bldg., Broadway and Olive, second floor. Olive 3656.

LIBERTY BONDS

We will pay cash Tuesday for $50 bonds:

3½s	$49 25	2d 4¼s	$46 75
1st 4s	47 00	3d 4¼s	47 70
2d 4s	46 55	4th 4¼s	46 95
1st 4¼s	47 85	Victory 4¾s	49 65

NOTE—If any coupons on your bonds are due we add that amount to the above prices. We buy and sell $100, $500 and $1000 bonds. Partly paid coupon books bought.

WHITAKER & COMPANY
300 N. FOURTH ST. ST. LOUIS
LIBERTY BOND DEALERS
(Established 1871.)

Reliable Liberty Bond Prices

On Tuesday, June 17, we will pay cash as follows for $50 bonds of the various issues:

Victory 4¾s	$49 65	1st 4¼s	$47 85
3½s	49 25	2d 4¼s	46 75
1st 4s	47 00	3d 4¼s	47 70
2d 4s	46 55	4th 4¼s	46 95

In addition to these prices we will pay the full amounts of any uncashed overdue coupons on your bonds. We also buy $100, $500 and $1000 bonds and coupon books. MARK C. STEINBERG & CO., 201 Boatmen's Bank Bldg., Broadway and Olive st.

Women's Sleeveless Vests, 50c

¶ Swiss ribbed styles with taped necks and fancy trimmed armholes. Regular and extra sizes.

Main Floor

FAMOUS-BARR CO.

We Give Eagle Stamps and Redeem Full Books for $2 in Cash or $2.50 in Merchandise—Few Restricted Articles Excepted.

Largest Distributors of Merchandise at Retail in Missouri or the West.

Men's Silk Socks

¶ These Socks come in black, white and colors—are made of pure thread silk and have lisle thread tops, high spliced heels and double soles and toes. Wednesday, pair 50c.

Main Floor

An Extraordinary Sale of
Waterproof Traveling Outfits

¶ The unexpected termination of the war made this sale possible. When the armistice was signed a large jobbing concern had hundreds of these outfits and other miscellaneous useful articles that were needed by military men. We purchased these at a discount, that makes it possible for us to quote prices that are almost incredibly low. This sale is of special interest to traveling men, boy scouts, automobilists and campers.

Included are the renowned "Fitall" and "Adjusto" Traveling Kits at prices that are in many instances lower than what the fittings alone would ordinarily cost.

Adjusto Fitted Kits, $3.75
Very practical for the man who travels extensively. Made of strong khaki cloth and bound with leather. Fitted with 15 articles, including toilet, shaving and smoking accessories. Originally made to retail for $12.50.

Fitall Fitted Kits, $1.50
Splendidly made, neat, compact cases, made of an excellent grade of khaki cloth, fitted with 10 indispensable toilet articles. Fitall Kits are noted for their handiness. Originally made to retail for $5.00.

Fitted Kits, $1.50
The "Nathan Junior" fitted comfort kit, particularly suitable for Boy Scouts. It is a small folding toilet kit and is fitted with the necessary articles. Originally made to retail for $3.50.

Adjusto Kits, 75c
These kits are made with adjustable fastenings for the various toilet articles and are ideal for those who already have toilet accessories. Kits are made of khaki cloth and bound with leather. Originally made to retail at $3.50.

Air Pillows, $1.50
Victory Air Pillows, made of waterproof khaki; have a number of exclusive features, such as checkerboard stenciled on one side, etc. Practical for campers and motorists. Originally made to retail for $7.50.

Men's Military Brush Sets—Travelers' air pillows and medicine cases—made to retail at $1.25 to $1.75—choice 50c

Unfitted "Fitall" and Adjusto Kits—made to retail at $2—choice 50c

Miscellaneous Pieces
Various practical pieces, made to retail for considerably more. Double Picture Photo Frames—waterproof material—35c to 65c
50c to $1 Unbreakable Mirrors — of polished steel in waterproof cases
50c to $1 Money Belts—of waterproof khaki
75c and $1 Travelers' Knee Desks, Sewing Sets, etc.
Men's 65c to $1 three-fold Pocketbooks
15c

Fitted "Fitall" Kits with 11 articles, made to retail for $6.50 .....$1.95

Large Size "Adjusto" Unfitted Kits—leather bound—originally made to retail at $5....$1.25

Money Belts of suede and other leathers, made to retail for $2.00 and $2.50..50c

Main Floor

Men's Shirt Sale

4500 Shirts, Worth From $1.75 to $2 —Choice

$1.29

¶ One of the most important and helpful Midsummer Shirt sales will begin tomorrow—and, of course, at Famous-Barr Company. One of those sales that will create much enthusiastic response, because of the variety, quality and value of the Shirts offered.

Included are soft and stiff cuff Shirts, splendidly made of fancy jacquard woven cloths, fancy mixed pongees, Russian corded percales and madrases and various other Summer shirtings.

IMPORTANT—Please note that while there is a good assortment of sizes in the soft cuff Shirts, those with the stiff cuffs are mainly in 14, 14½ and 15 sizes, making it urgent for you to attend early if you would share in this sale's fullest benefits. At this price, shrewd men will buy six and a dozen Shirts at a time.

Main Floor

Sample Summer Smocks

Hand Embroidered, Smocked and Stitched in Colors. All New Arrivals, Specially Priced at

¶ Several hundred Smocks for girls, misses and women, in the loose, swagger coat and slipover effects that are so cool and attractive for Summer wear.

Smocks are cleverly fashioned of voile, linene and crash, with round or square necks, some collarless, others with sailor or round collars of contrasting materials. Shades include rose, green, blue, also plain white combined with colors.

$2.45

Third Floor

Fern Dishes

Special, Wednesday..67c

¶ These are very attractive for the sun parlor, sleeping porch and dining room with their pretty artificial Ferns, pink Ward Roses and Moss, as illustrated.

Main Floor

Bath Towels

$1.19 Grade—Wednesday.... 89c

Extra size Bath Towels, made of very heavy double twisted cotton with colored striped borders.

Bath Towels—white or colored borders—of absorbent double thread cotton — special.....45c

Fifth Floor

Infants' Smocked Slips

Special at.....79c

¶ Cool little garments, made of soft nainsook, with tucks and dainty smocking across the front. Finished with lace at neck and sleeves.

$2 Bloomer Rompers, $1.59
Made of striped, checked or solid colored ginghams, some with combination waists in white or contrasting shades. Empire style. Sizes 2 to 6 years.

Third Floor

The Basement Economy Store

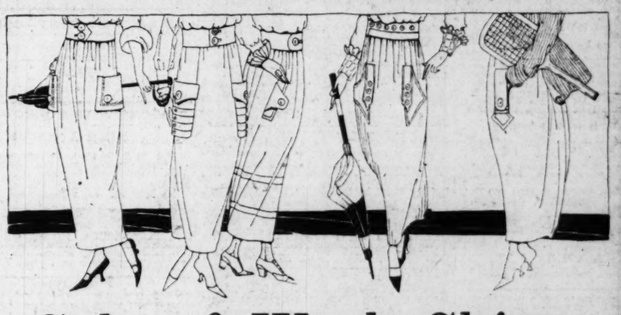

Sale of Wash Skirts

Choice of 600 Snowy White Models at the extremely low price—

$3.85

¶ These Skirts have just arrived from an Eastern maker who specializes in better kinds of wash skirts—in fact, we had him copy some of his very best styles for us. They are trimmed with smart pockets, wide belts, buttons, and some are in the very new tucked style.

Skirts are exceedingly well made of plain and fancy gabardine, and come in misses' sizes, women's sizes and extra sizes. Women who know good values will buy two or three of these skirts at this out-of-the-ordinary price.

Basement Economy Store

SMART TUB SKIRTS

Some of the Season's Most Popular Styles at

$5 and $7.50

¶ These Skirts are fashioned of Pique, Gabardine, Tricotine and Beach Satin, every yard of which has been pre-shrunk.

¶ The styles are unusually novel and attractive, many in the new tucked effects, others with embroidered trimmings, cleverly shaped pockets and belts with odd fastenings. The majority of the Skirts are adorned with pearl buttons in one way or another. There are sizes for women and misses, ranging from 25 to 38 waist measure.

Third Floor

White and Gold Dinner Sets

$45.00 Quality....$32

¶ 100-piece Dinner Sets, modeled on an attractive plain shape and decorated with double coin gold band and coin gold handles. Bread and butter plates and fast-stand sauceboat included. One of these sets will make a very acceptable wedding gift.

Fifth Floor

Ready-to-Hang Awnings

¶ These Awnings are made extra full—larger than the ordinary kinds you usually buy—of good quality blue or white or brown or white striped duck. We made them during the winter months in our own workrooms and the prices are considerably below regular. Priced as follows:

2-ft. 6-in. size.....$2.85
3-ft. size $3.15
3-ft. 6-in. size.....$3.45
4-ft. size $3.75

Fourth Floor

Men's Summer Suits

—secured in a special purchase and offered at..... **$8.95**

Palm Beach Suits, Panama Suits and Cool Cloth Suits.

¶ This very special value is possible because of a purchase of 1000 expertly-made Summer Suits, profitably secured from two widely known Chicago manufacturers.

There are styles for men and young men, fashioned of excellent quality Summer fabrics, in scores of the wanted patterns. Sizes range from 33 to 46 in. chest measure.

Basement Economy Store

k Socks
hite and colors—are made of
hread tops, high spliced heels
dnesday, pair 50c.
Main Floor

ale
0 Shirts,
rom $1.75 to $2
-Choice
29

Midsummer Shirt sales
Famous-Barr Company.
thusiastic response, be-
the Shirts offered.
lendidly made of
pongees, Russian
s other Summer
a good assortment of
f cuffs are mainly in 14,
ttend early if you would
e, shrewd men will buy
Main Floor

ny Store
Skirts
tremely low price—
3.85
Suits

Editorial Page
News Photographs
Women's Features
TUESDAY, JUNE 17, 1919.

ST. LOUIS POST-DISPATCH
DAILY MAGAZINE

Popular Comics
Sporting News
Market Reports
TUESDAY, JUNE 17, 1919.

Mr Wilson reverently listens to army chaplain's Memorial Day prayer at Suresnes Cemetery, near Paris, where many American dead are buried. —Copyright, International Film Service.

A new thrill provided by dare-devil who balanced himself on two chairs on top of 25-story Herald Square Building, New York. —Copyright, Underwood & Underwood

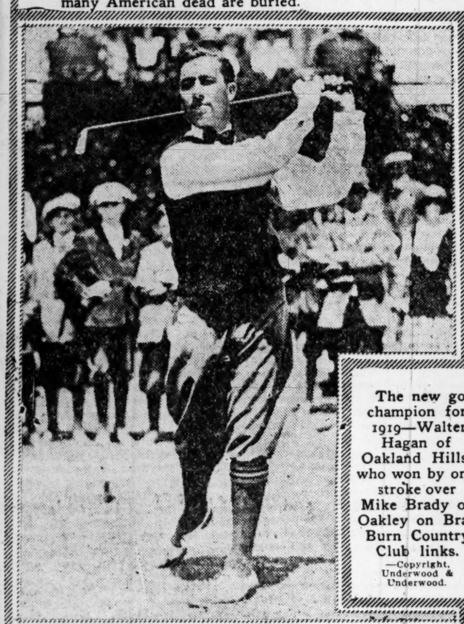

The new golf champion for 1919—Walter Hagan of Oakland Hills, who won by one stroke over Mike Brady of Oakley on Brae Burn Country Club links. —Copyright, Underwood & Underwood.

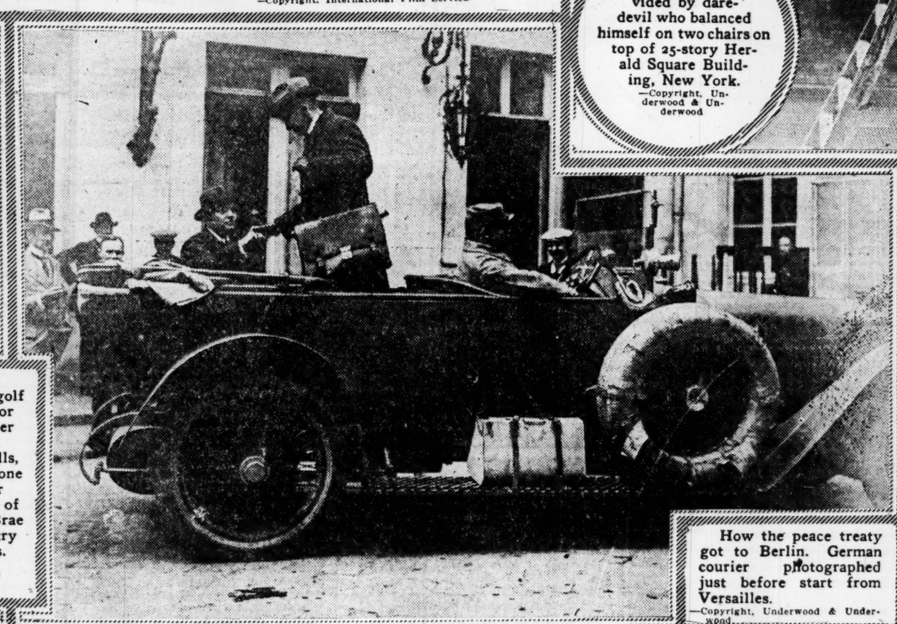

How the peace treaty got to Berlin. German courier photographed just before start from Versailles. —Copyright, Underwood & Underwood.

Bolshevik rioter overpowered by police during disturbances at Madrid, in which many persons were injured. —Copyright, Underwood & Underwood.

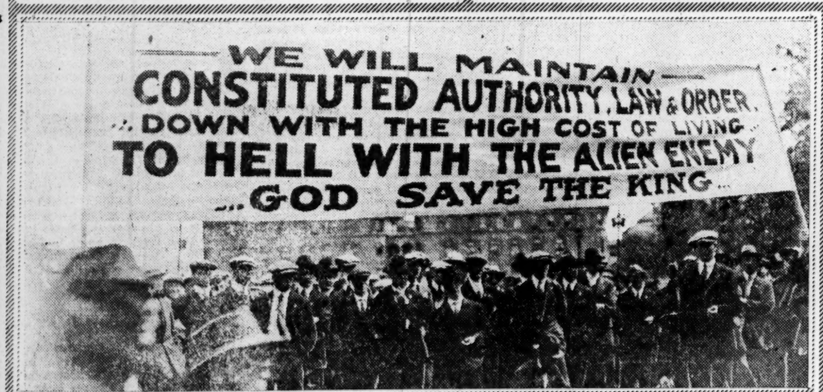

Returned soldiers with banner expressing anti-strike principles, during labor upheaval in Winnipeg, Canada. —Copyright, Press Illustrating Service.

Gen. Candido Aguilar, special Ambassador from Mexico, who has arrived in Washington. He is Governor of State of Vera Cruz and son-in-law of President Carranza. Copyright, Central News Photo Service.

"Poor Little Rich Girl" who petitions court to increase annual allowance from $15,000 to $20,850, on ground that former sum is inadequate. She is Miss Loreana Carroll of New York, 19-year-old daughter of late J. D. Carroll, wealthy horseman. —Copyright, International Film Service.

First mail from St. Louis to Chicago by airplane. Miss Gertrude Paulus handing sack to Lieut. Henry T. Stanley at foot of Market street.

"To the Hangman with the Peace of Hell!" read banner borne in great demonstration against peace treaty in Berlin. —Copyright, Underwood & Underwood.

ST. LOUIS POST-DISPATCH
Founded by JOSEPH PULITZER Dec. 12, 1878.
Published by the Pulitzer Publishing Co., Twelfth and Olive Streets.

POST-DISPATCH CIRCULATION
Average for entire year, 1918:
Sunday *353,177*
DAILY AND SUNDAY *189,796*

THE POST-DISPATCH PLATFORM

I know that my retirement will make no difference in its cardinal principles, that it will always fight for progress and reform, never tolerate injustice or corruption, always fight demagogues of all parties, never belong to any party, always oppose privileged classes and public plunderers, never lack sympathy with the poor, always remain devoted to the public welfare, never be satisfied with merely printing news, always be drastically independent; never be afraid to attack wrong, whether by predatory plutocracy or predatory poverty.

JOSEPH PULITZER.
April 10, 1907.

LETTERS FROM THE PEOPLE.

The Meramec Bank Robbers.

To the Editor of the Post-Dispatch.

I quote from your editorial concerning the Meramec Bank robbery the following lines: "The stolen money was speedily recovered and two desperate principles were by arrest permanently removed from the class of those who prey on the community."

You are slightly mistaken. Firstly, they were not desperate. Desperate men fight to the last. Secondly, they will not be permanently removed, at least not so long as there is a workable Parole Board. They will probably be at liberty in three or four years, as is usual in such cases. A short time ago I read in your esteemed paper where 500 or so murderers were let loose in society. All paroled by the board. Will they commit murder again? Maybe, if the occasion arises.

It is truly marvelous that we don't have more lynchings than we do. The people of Missouri deserve credit for it. If the law don't protect, who will? Shall we have to go back to the day when every man carried his own legislature and his justice strapped to his belt?

Sneak thieves such as tried to rob the Meramec Bank and killed a policeman in trying to get away deserve a speedy trial and a speedier execution. Who on earth was it that put the bill through abolishing capital punishment? Lots of good people would be alive today if death were the penalty for murder.

I hope you will find space in your valuable paper for the above, and would like to hear what other people think of the Parole Board and the abolishing of capital punishment. S. F. SILVESTER.

The Irish Delegates.

To the Editor of the Post-Dispatch.

I read in your paper how the British papers ridiculed the United States Senate about interceding for the Irish delegates to the peace conference, but in my opinion they have just as much right there as any other nation. I am Irish-American. I have two sons just back from France. They fought for England just the same as they did for the United States, and what does England want—the earth? Germany tried to own it, but she fell through. Now England wants the earth, but she might get left, too. She wants this treaty all her own way—reduce all nations to about 4,000,000 or 5,000,00, so she could dictate to them and the next thing she would want to do is to try and tell the United States what we should do, but England or any other country can't do that. Hoping that the United States Senate won't let such a treaty be signed. J. J. D.

Brave Police Officers.

To the Editor of the Post-Dispatch.

Permit me to congratulate you upon the well-written editorial in your paper of Friday evening, June 13. I believe it expressed the well-balanced opinion of nearly every patriotic citizen of St. Louis. The officers of the law ought to be protected in the discharge of their duty at all hazards and under all circumstances.

The brave officers, O'Brien, Ward and Smith, who figured so conspicuously in the Meramec Bank robbery and the courageous officer, Thomas Ward, as you have seen fit to call him, are deserving the kindly and substantial remembrance of every man worth his salt in the city of St. Louis.

A few days ago I was a member of the jury in the trial of the negro who killed Officer Huddleston. I slept two nights on a cot in the Municipal Building and talked myself hoarse for three days in the jury room in my effort to swing from the gallows the brutal criminal who murdered that splendid officer of the law. Such men deserve not only the praise of our citizens, but their families ought to be placed above the possibility of want. I, therefore, inclose herewith my check for $10 to a fund for the dependents of the courageous Officer Ward, who lost his life so bravely in the battle with the bandits in the Meramec Bank robbery.

PATRICK F. COOK.
5538 Bartmer avenue, Melville Hotel.

(The inclosed check has been sent to the President of the Police Board, to be turned over to the dependents of Officer Ward, as the Post-Dispatch is not collecting money for a fund in this case.—Editor.)

Blue Laws Moving West.

To the Editor of the Post-Dispatch.

Under the caption, "Sunday Closing Laws," and signed by one An Atheist, I would like to say to An Atheist that I believe the blue laws of the East are moving west because the handwriting on the wall is intended for the people (both in the church and out of it) who believe as An Atheist does. Prohibition of the sale of liquor on Sunday is a curse to the few, a blessing in disguise to the many. Prohibition of the sale of Sunday newspapers and the prohibition of other things on Sunday is necessary to the spiritual uplift of humanity. Prohibition is the order of the day.

My advice to An Atheist is, read the Bible and you will know that it is full of prohibition. There was a time when I was an atheist. I believed just as you did, but it was difficult for me to change my opinions. AN ANTI-ATHEIST.

INDUSTRIAL ART IN ST. LOUIS.

The Exposition of Industrial Arts and Crafts which the St. Louis Art League has planned for Oct. 15, in the Southern Hotel building, directs public attention to a subject of vital importance to American business. It ought to be of great value to St. Louis industry and trade.

In extending its activities to the promotion of design and craftsmanship in industry, the Art League has placed St. Louis in the forefront of a nation-wide movement to this end. American leaders in finance, industry, commerce and art have awakened to the necessity of providing original design and skilled craftsmanship to American industry. The purposes of the movement are several fold.

One is cultural development of art standards and taste in articles of common use.

Another is to meet competition in the home market and the world market.

Design is a fundamental necessity of practically all industrial production. Good design—the combination of beauty with utility—is necessary to successful competition in trade. Other things being equal, the beauty of the model, the attractiveness of the design, is the winning point of salesmanship in all lines of trade, from clocks to chairs and from automobiles to stoves. It is one of the chief points of advertising. Hundreds of articles might be mentioned—architectural necessaries, house furniture, furnishings and decorations, clothing, carpets, rugs and other textiles; laces, brass, glass and pottery—in which good design is essential to successful marketing. In a great variety of articles design takes precedence of quality.

American business is preparing to enter competition in the world market on a large scale. We are organizing banks of exchange and credit systems and industrial plants and commercial agencies for the purpose. Of what avail will all these organizations and investments be if we cannot deliver the goods that will sell?

Hitherto American industry has copied designs from Europe for our domestic market or has used imported designers and craftsmen or American designers and craftsmen trained in European schools and by European teachers.

Conditions have changed since the war. Europe has need of all her designers and is preparing to train many more. Great Britain has 40 schools of design and France at least 30 under Government encouragement. Germany before the war was a leader in schools of design and in exhibitions of industrial arts and crafts intended specifically to exchange ideas and stimulate originality of design and best combinations of beauty with utility in manufactures.

In order to compete with Europe we must provide our own designers and craftsmen, and we ought to do it under any circumstances. American industry should stand upon its own feet and fight for business with its own standards of industrial arts and crafts. We must win supremacy in industrial art as we have won it in industrial organization and efficiency.

The St. Louis exposition will give our manufacturers an opportunity to show what they have. If it also shows what they need and arouses them to a full realization of what our industry requires it will be invaluable. Out of it will come an effort to provide a sufficient supply of designers and craftsmen through adequate schools of design.

It is understood that the exposition of next autumn is only preliminary to a greater exposition of national or international scope. Its success is dependent upon not only the interest but the active support and co-operation of business men. Surely they will realize how desirable it is that this first effort in this line of progress in St. Louis shall be an unqualified success.

◆◆◆

It wasn't so very long ago that Villa was reported as having lost an arm and a leg and being pretty well filled up with bullets elsewhere. No telling what he might have done to Juarez if he had been seriously wounded that time.

◆◆◆

VILLA LEARNS A LESSON.

Probably the greatest surprise of Gen. Francisco Villa's life was that of Sunday, June 16, 1919, at Juarez.

We can imagine the confidence with which he and his bandit soldiery advanced on the little Mexican border town. Two or three times before in the wars of Mexico he had captured it. The Carranza garrison's resistance was stubborn, but no more so than the resistance Villa has repeatedly encountered. Doubtless he was just planning one of the famous dashes by which he has taken many a Northern Mexico town, when suddenly 3600 United States troops poured across the river. A part stopped to assist the Carranzistas in holding the bandit back from Juarez, and the rest swung out in a wide circle beyond the farthest firing line to take the Villistas in the rear. Instead of marching into Juarez in triumph, Villa and remnants of his band engaged in a desperate race to beat the Americans to the mountains.

The last time prior to this when Villa was known to be approaching the border with a considerable force was in March, 1916. On the ninth of that month he crossed to Columbus, N. M., killing 11 civilians and nine soldiers, and Gen. Pershing pursued him 300 miles into Mexico. We did not catch him then, nor did we catch him this time. But the band he has spent months in organizing is now thoroughly broken up and demoralized.

◆◆◆

When Germany reads the note accompanying the amended treaty she will know why her left ear has been burning.

◆◆◆

THE U. R.'S MASTER MIND.

Certain questions propounded by Judge Lamm in the Seaman suit Monday morning were designed to identify the master mind of the U. R. They were not successful. The MacGregor who sits at the head of the U. R. table eludes discovery. Perhaps he never will be caught.

It may not be irrelevant, though, briefly to review the confessions of some of the U. R.'s directors. Their U. R. holdings were nominal—just enough to qualify them, in the stern gaze of the law, to act as directors. But they owned comparatively substantial blocks of North American stock. In passing upon contracts between the two corporations they must have been torn by conflicting emotions. As U. R. directors they were obligated to make the best trade they could for the stockholders of the U. R. But as stockholders of the North American they were beset by the altogether human temptation to bargain well for themselves. It is a predicament, this job of serving two masters. An old and venerated authority says it can't be done.

We shall not apprehend the master mind of the U. R. by mulling over such unpleasant, rancid facts. But contemplation of those facts at least yields a surmise: The North American may not be the U. R.'s master mind, but at U. R. director meetings it seems to have spoken as with the "master's voice."

◆◆◆

According to the news columns, Capt. Alcock and Lieut. Brown were "jarred a little by landing in Ireland." You never can tell about Ireland.

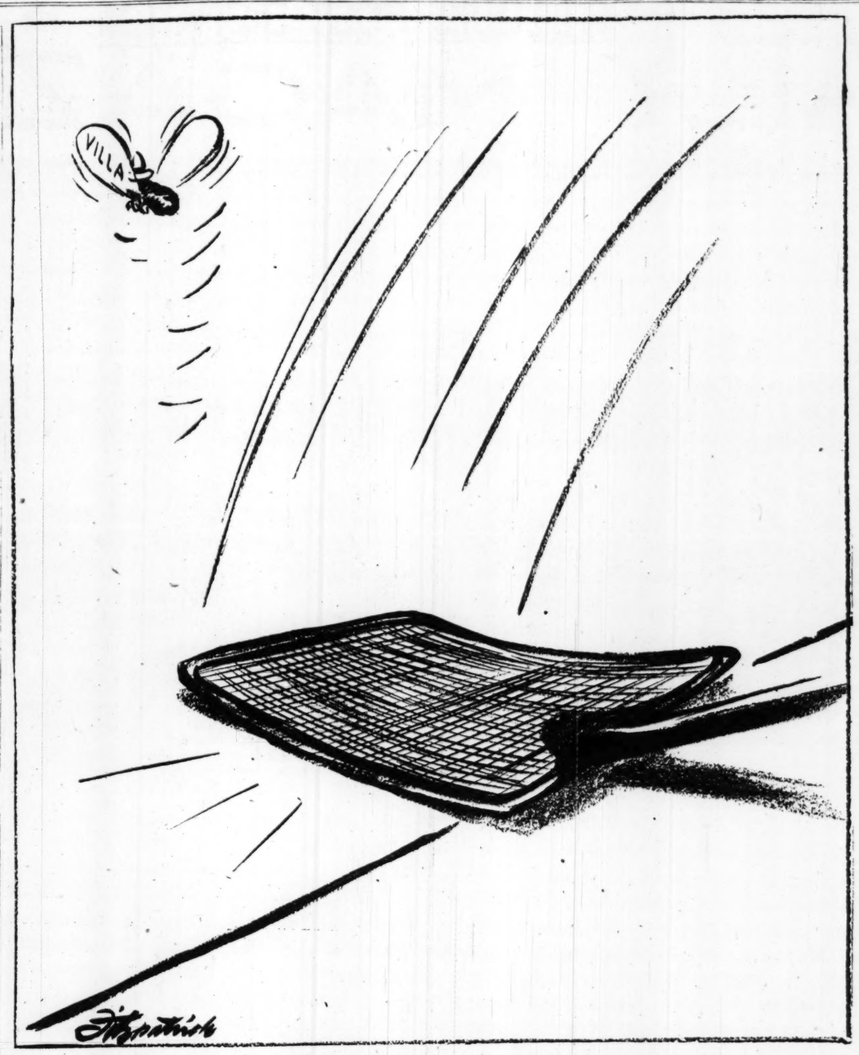

TAKING A SWAT AT THE PEST.

The MIRROR *of* PUBLIC OPINION

MR. FORD'S PHILOSOPHY.

From the New York Times.

HENRY FORD sees a great future for alcohol as a fuel for machines. His theory on why men drink and what will keep them contented, as reported in a recent interview, deserves to be looked at:

Men have sought relief from worry in drink. It is a false refuge. To counteract such desire, which grows of fretfulness or fear, a man must keep occupied in useful work * * * Make him comfortable in a physical way and give him a chance to show that he can produce anything, and then he will get in shape spiritually and will be normal, useful and thoroughly moral.

With the first two sentences no one will disagree; but when it comes to the rest of Mr. Ford's easy little explanation of human dissatisfaction, one begins to have doubts. It would perhaps be convenient if the world were so ordered, but Mr. Ford sees it rather too simply. It would have been convenient if the causes of war had been such as Mr. Ford once thought, so that all that was necessary to end war was to go to the soldiers and tell them to get out of the trenches and go home. But Mr. Ford eventually learned that there was something more in war than that, and perhaps he may eventually conclude that there is something more in life than work.

"Make him comfortable in a physical way and he will get in shape spiritually"—a half truth, of course, and one that can profitably be kept in mind as far as it goes. But there are plenty of men who are physically comfortable, who are engaged in useful and productive occupations, and who are yet spiritually dissatisfied. That kind of dissatisfaction is sometimes called ambition; progress and advancement are born of it. They cannot profitably remedy their dissatisfaction by drink, to be sure; but no more can they always remedy it by "keeping occupied in useful work." Such men, of course, are not and never have been "normal;" they have not always been regarded as "thoroughly moral." But they are the men who have made civilization; without them, the human race would still consider that it had done enough when it had picked enough berries and dug enough roots to satisfy hunger, and found a warm cave to sleep in.

LABOR SENTIMENT FOR MOONEY.

From the New York Evening Post.

ALTHOUGH the convention of the American Federation of Labor will probably vote down any proposition for a general strike to secure for Mooney a new trial, that will not be because it does not think Mooney should have a new trial, but because it is opposed to the general strike as a weapon. The craft unions composing the federation all make recognition of collective bargaining their goal, and these methods necessitate agreements with employers. But a general strike means the violation of agreements. Aside from the fact that its use would discourage employers from making future bargains with the unions, a general strike at the present time would give many employers an excuse to withdraw from understandings favorable to the unions reached during the war, when there was no surplus of labor. Some unions will undoubtedly strike for Mooney on July 5, but the majority of those who go to work will be no less convinced that an injustice has been done him.

JUST A MINUTE

Written for the POST-DISPATCH by *Clark McAdams*

THE GRILL ROOM.

IS there anyone who shall weep for the passing of the grill room?

Yes, there is one sitting over in the corner.

He has his booze in front of him as a dog holds with his two paws his bone.

He sips it occasionally, as one sips tea.

This is his life.

He is a grill room whippet.

That is one remove from a tank.

There is a refinement in tanking.

He has it.

He intends to drink all the booze there is, but he doesn't intend doing it all at once.

That is the difference.

The grill room whippet will do more than weep to see the grill room pass.

He will perish with it.

He shall continue to be about somewhat, but he shall be dead all the same.

The living thing about us is the thing to which we have given our lives.

If we have given our lives to booze, then the passing of booze does for us.

That will be the case with the man over in the corner.

Who sits there sipping whatever he sips.

He is an indoor booze hound.

You can find his prototype in every grill room in the world.

That is what ruins the average man's relish of a drink.

Lift your eyes to down something, and you see these whippets sitting around the place.

They sit heavily, and see dully.

They are the pickled people, and you can always find each one of them inside his jar.

The pickled people think it was the political brewer who brought the wrath of the country down upon the liquor business.

They think it was the tough saloon.

It never occurred to them that the grill room had something to do with it.

It never occurred to them that thousands of men coming in casually and seeing their red faces and filmy eyes,

The hold the place had on them,

And the hold they had on it,

Went out feeling that something ought to be done about it.

Something has been done about it.

It won't at once affect the grill room whippet,

Who has a cistern of whatever he drinks under the house—

But—

Well, we can look through the window and see him,

Which will beat having to have one stuffed for a museum.

* * *

Maybe the seaplane, with some further developments increasing its capacity as a freight and passenger carrier, is what we are coming to on the Mississippi River. It would beat railroad time all hollow, and would probably cost a mere fraction of what it costs to drag people and freight back and forth over land and water. We are just getting into the air, and are no more advanced than the fledgling which is somewhat startled by having just gotten from one bough to another.

* * *

Looks as if it took the British and Americans together to cross the Atlantic in one flight.

One notices at the bookstands that whereas those publications which tried to run the war for us are not as popular as they were and dispose to lie about from one issue to another, there is a lively and perceptibly increasing demand for those which permitted the people in whom we had reposed responsibility to run the war for us. This is not, apparently, so much because the country resents the presumption of journalistic wiseacres like Col. George Harvey as it is because the publications which tried to run the war for us and saw it won upon plans quite different from their own are full of bitterness, whereas those which did not make that mistake are serene and sweet. Serenity and sweetness are badly needed in the world just now, and people are not much interested in bitterness. To read Br'er Villard's Nation is like drinking vinegar. Even the New Republic, which kept its head for so long, has turned sour for not having been permitted to draw up the peace treaty and the covenant of the league of nations. Had we lost the war it would have been different with all these people. They would have been in the position of Maximilian Harden. They would have been right. As it is, they seem to have been wrong. At least, the war was won by those in whom we reposed responsibility, and they appear to be doing almost as well in bringing about a new political order in the world. The casualty list, so far as public affection for publicists making the professional sacrifice for their opinions goes, is not giving anyone very great pain. We do wish, though, that Br'er Martin of Life could be brought in and patched up to be what he once was. How under Heaven he ever got the notion that he was a general we can't imagine. We only know that the delusion spoiled a mighty fine private.

* * *

It is too bad if we have not seen our way clear to doing our full share in the rehabilitation of Missouri. Some of the best brains in the country have assured us that in the future of Missouri lies very largely the future of St. Louis, and we know that to be true. If there cannot be a concerted movement among us, why cannot each of us pick out some Missourian needing rehabilitation and proceed anyway? An outlying population having no better conception of the uses of its metropolis than to come in and occasionally spend the day around Union Station is not helping very much to make it the kind of metropolis it should be. There are no interurban lines coming into St. Louis from Missouri. They all come across the river from Illinois. That tells the whole story. It has been said that the hill people never made a city yet. We have a lot of hill people in Missouri. Let us move in the matter somehow. If the city stands still, then we both stand still.

* * *

Capt. Alcock says flying boats are the solution of the transatlantic trip, both the airplane and the seaplane having proven themselves impracticable except for merely doing the thing for its own sake. Presumably he means by flying boats craft at once able to fly and quite seaworthy when they are on the water. We have no such craft, but if somebody will kindly say it can't be done we shall have them pretty quickly.

Interesting, Little Known Facts About the War Given in Crowell's Report

St. Louis Helped Unconsciously by Using Gas of Less Than Normal Heating Power—Army Adopts Long Trousers.

By a Stafff Correspondent of the Post-Dispatch.

WASHINGTON, June 16.—Here are some interesting and little-known facts about the war, and especially America's part in it, taken from "America's Munitions," an official report by Benedict Crowell, Assistant Secretary of War and Director of Munitions:

As against 32,781 rounds of artillery ammunition fired by the Union Army at Gettysburg, the Americans in the St. Mihiel drive used 1,093,217. The high mark in the use of artillery for offense was reached by the British at the Somme in 1916, when 4,000,000 rounds were expended. This was before the effective use of tanks was developed.

The Hague convention of 1899 against the use of poisonous gases in warfare was signed by Germany in September, 1900. The United States never signed it.

During 1918 from 20 to 30 per cent of all American battle casualties were due to gas. The records show, however, that when armies were supplied with masks and other defensive appliances, only about 3 or 4 per cent of the gas casualties were fatal. "This indicates," says the report, "that gas can be made not only one of the most effective implements of war, but one of the most humane."

At the time of the armistice all Germany's chemical warfare facilities could not produce more than six tons of mustard gas a day. The United States alone had 10 times that capacity on the same date, while both France and England had reached a heavy output. So concerned was the German high command that the ablest spy of the empire was sent into France in October, 1918, to find out the French method of making mustard.

Few Americans know that the breeches of the American service uniform were abandoned late in the war for long trousers. The change was due to studies made by army clothing experts. The soldiers didn't like the breeches because of the time required to lace or butten them below the knee. Often it was impossible to remove the breeches from soldiers wounded in the leg without cutting the cloth. Long trousers did away with these objections and had the added virtue of greater warmth. The overcoat, too, was redesigned in accordance with Gen. Pershing's recommendations, a knee-length garment being provided that was much smarter than the old coat. The new uniform never appeared in the field, but according to the report the redesigning accomplished numerous economies. The mere elimination of lacings, eyelets, tape and stays made the new trousers cost 95¼ cents less than a pair of army breeches. By July 1, 1919, it is estimated that this change in design would have saved the Government nearly $17,000,000 in orders for trousers already placed or in sight.

A million knitting needles were bought in Sweden to help relieve the shortage here due to the cutting off of the German supply. Japanese needles proved unsatisfactory. The American product was improved and American needle makers were pushed to the limit, but there was always an acute shortage.

The people in 13 of the largest cities of the country, St. Louis included, played an unconscious part in winning the war by using artificial gas of less than normal heating power, as a result of the removal of toluol for explosive purposes. In New York City, artificial gas was reduced in heating value about 6 per cent and the candlepower lowered from 22 to 16 because of this stripping process, carried on under contract with the Government.

The army procured more than 800,000,000 square yards of cotton textiles, enough to carpet an area nearly four times as large as the District of Columbia.

Seven million service hats of felt were manufactured on orders placed by the War Department. The felt was made of rabbit fur imported from Australia, New Zealand and Russia, or produced in the United States.

The army's requirements for pillows created a shortage in feathers. In all there were manufactured for the Government 500,000 pillows weighing two and one-half pounds each. After the American duck-feather supply had been exhausted and thousands of ducks in China had given up their plumage, and still there were not enough feathers, adulterations with goose feathers and other light plumage were permitted.

In response to a cabled plea for new sheet music for the army bands overseas, the Government made the largest purchase of band music ever made—200,000 sheets, costing nearly $50,000.

Studies made at camps showed that less than 19 per cent of the men were correctly fitted with shoes. A scientific system of shoe fitting was adopted and schools to teach it were established at Camp Meigs, D. C., and Jefferson Barracks. Each camp and cantonment sent two officers to one or the other of these schools to take a five-day course of instruction. Thus the science of correct shoe fitting was disseminated through the army.

The army developed an entirely new method of cutting beef, known as the "natural glide" method. By it men who had never cut meat before were turned out as practical cutters in less than eight weeks of instruction and practice. The new method actually produced 3 per cent more edible meat than the older army method, which was similar to that used by retail butchers.

Mobile laundry units for work overseas were trained at Camp Meigs. Each required a crew of 37 men. Soldiers nicknamed these troops the "Fighting Chinamen."

Many civilians in Europe are now wearing shoes built originally for American troops, worn out by them and reconditioned by the salvage service. A large number of these shoes sold recently for $4.30 a pair. Since the average cost to repair the shoes was $1.05, the Government realized a net profit of $3.25 on each pair.

The Signal Corps bought and trained more than 15,000 pigeons for service in France. In actual service in the field, the pigeons delivered more than 95 per cent of the messages entrusted to them, flying safely through the heaviest shell and gas barrages.

Between April 6, 1917, and Nov. 11, 1918, America produced as many machine guns and automatic rifles as Great Britain did in the same period and 81 per cent of the number produced by France, while at the end of the effort America was building machine guns and machine rifles three times as rapidly as Great Britain and more than twice as fast as France.

The book recalls the complaint by Germany in the summer of 1918 that our men were using shotguns against German troops in the trenches. The allegation was true, though the statement that the use of such weapons was forbidden by the Geneva Convention was, according to the State Department, not true. Manufactured primarily for the purpose of arming guards placed over German prisoners, shotguns "were undoubtedly in some instances carried into the actual fighting." The Ordance Department procured from the regular commercial manufacturers between 30,000 and 40,000 shotguns of the short-barrel type. The shells for these guns each contained nine heavy buckshot—"a combination," says the report, "likely to have murderous effect in close fighting."

At the outbreak of the war the army owned 75,000 .45-caliber pistols. At the signing of the armistice there had been produced and accepted since April 6, 1917, a total of 643,755 pistols and revolvers.

The common conception of tracer bullets inserted at intervals in the belts of cartridges for machine guns is that they leave a trace of smoke in their flight. In truth, the American and British tracers are practically smokeless. The American tracer bullet contains a mixture of barium peroxide and magnesium and in flight burns with the intensity of calcium light. It is this bright light, and not smoke, which enables the gunner to observe the trajectory of the bullet and, if need be, correct his aim. The light is plainly visible in the brightest sunlight and is sufficient to trace the fight of the bullet for 500 yards or more from the muzzle of the gun.

Under the stimulus of war needs, American electrical science produced a wireless telephone system permitting the transmission of human speech to and from moving airplanes. "It is doubtful if any other branch of science enlisted for war work produced any instrument or mechanism so far in advance of what was known before the war as the airplane wireless phone was in its class." There were produced for the army airplanes about 3000 combined transmitting and receiving sets of the radio telephone and about 6500 receiving sets alone.

America shipped to the forces in France 1303 locomotives, of which 908 had been put into service by Nov. 11. The first locomotives were sent crated in 19 packages each, but later, for the first time in history, locomotives were shipped across the Atlantic stacked in ships on their own wheels. The number of freight cars sent overseas was 18,313, nearly all of them being of the 60,000-pound size.

The total amount returned to the Government in money value by the savings of the salvage service of the army for the calendar year 1918, $101,180,151—or $20,000,000 more than was appropriated to fight the Spanish-American War up to July 1, 1898.

GERMAN SOCIALISTS REJECT PROPOSAL TO FORM SOVIET

The Congress Also Adopts Resolution Against Pensions for former Royal Families.

Special to the Post-Dispatch.

WEIMAR, June 17.—The Socialist Congress has rejected a proposal for a soviet constitution for Germany. The proposal received only one vote. The congress adopted a resolution declining to give pensions to members of former royal families.

WOMEN'S PAGE

SAYINGS OF

By Helen

THE Spring Song of a Wife, w
My Beloved, it is Spring!
The hour of thy temptatio
proacheth.
I exhort thee, be not deceived
thine own Vanity!
For thou art NOT responsible!
Therefore, hear my supplicatio
Let Bachelors be snared by loud
as the flamingo; let them revel in
shop windows.
But as for THEE, I pray thee
rippling skirt. For I could not bea
I implore thee turn away from
and from the YELLOWEST shoes
I adjure thee, be not tempted b
stripes and "fancy weaves," but c
paper.
Let not thy fancy stray after
and inverted salad-bowls, which ca
cleave unto thy wonted "straw" and
I charge thee, when thou art
forth upon the Avenue, in the plea
the beauteous "Sparrow Collar Boy
feminine eyes and to turn feminine
For the mark of the Married M
pirates shall take note of thee.
I beseech thee, in thy dalliance
with me!
For it is Spring, and in my hea
blooming and in my Vanity the awe
And WHY shall a man assume
family that heareth the call of the
For I, too, yearn for admiratio
and new tributes to my self esteem
I, too, am glorified with the vi
tender fancies.
Therefore, I charge thee, lead
thou mayest admire OTHER wom
in the moonlight, nor doze beside m
Forget not to send me cut flo
hand privily beneath the table, and
For a woman's heart requiret
vanity is insatiable.
Yet a Husband appereth to th
may be "parked" and left until he
And because he hath proved
nothing more need ever be said a
Yet, peradventure, HER love a
vanity may demand a stimulant.
And a little NEW SENTIMENT
ful thing! Selah.

Two Minute

By Herm

Not Proportions bu

TWO laborers were quarreling be
an electro-magnet that could li
of the laborers held in his har
heavy shovel. As the electro-magn
laborers raised their tools toward
operator switched on the electric c
clutching desperately at their wea
visible hand—it was not a giant's h
Just because a man is big does
of the argument. The prize is not
a dwarf. Also Caesar, Alexander
Single microbes have wrought
The typhoid bacillus has incapacita
The mouse is far more destruc
ruined far more crops than have c
Apparently trifling failings ha
spicuous lacks.
Bigness too often precludes gr
mendous powers come packed sma
mountain with pittances of dynam
The most colossal bucket is e
Insignificant infections daily
The tree that successfully batt
Not proportions but POTENT

THE

From Queen F

PARIS, June 3.—A lovely t
and silver and beribboned
and natural shantung, a
aining so faithful to this t

e Known
the War
vell's Report

sly by Using Gas of
eating Power—
g Trousers.

was disseminated through the

army developed an entirely method of cutting beef, known he "natural glide" method. By n who had never cut meat be- were turned out as practical rs in less than eight weeks of uction and practice. The new od actually produced 3 per more edible meat than the army method, which was simi- o that used by retail butchers.

obile laundry units for work eas were trained at Camp Meigs. required a crew of 37 men. ers nicknamed these troops the hting Chinamen."

any civilians in Europe are now ing shoes built originally for rican troops, worn out by them reconditioned by the salvage e. A large number of these s sold recently for $4.30 a pair. e the average cost to repair the s was $1.05, the Government ized a net profit of $3.25 on each

he Signal Corps bought and ned more than 15,000 pigeons for ice in France. In actual service the field, the pigeons delivered e than 95 per cent of the mes- es entrusted to them, flying safe- through the heaviest shell and gas rages.

Between April 6, 1917, and Nov. 1918, America produced as many chine guns and automatic rifles Great Britain did in the same iod and 81 per cent of the num- produced by France, while at the d of the effort America was build- machine guns and machine ri- s three times as rapidly as Great tain and more than twice as fast France.

The book recalls the complaint by rmany in the summer of 1918 at our men were using shotguns ainst German troops in the nches. The allegation was true, ough the statement that the use such weapons was forbidden by e Geneva Convention was, accord- g to the State Department, not ue. Manufactured primarily for e purpose of arming guards placed er German prisoners, shotguns ere undoubtedly in some instances rried into the actual fighting." The rdance Department procured from e regular commercial manufactur- s between 30,000 and 40,000 shot- ns of the short-barrel type. The ells for these guns each contained ne heavy buckshot—"a combina- on," says the report, "likely to have urderous effect in close fighting."

At the outbreak of the war the rmy owned 75,000 .45-caliber pis- ls. At the signing of the armistice ere had been produced and accept- d since April 6, 1917, a total of 43,755 pistols and revolvers.

The common conception of tracer ullets inserted at intervals in the elts of cartridges for machine guns that they leave a trace of smoke their flight. In truth, the Amer- an and British tracers are prac- cally smokeless. The American racer bullet contains a mixture of arium peroxide and magnesium and flight burns with the intensity of alcium light. It is this bright light, nd not smoke, which enables the unner to observe the trajectory of he bullet and, if need be, correct is aim. The light is plainly visible n the brightest sunlight and is suf- cient to trace the fight of the bul- t for 500 yards or more from the uzzle of the gun.

Under the stimulus of war needs, American electrical science pro- duced a wireless telephone system permitting the transmission of hu- man speech to and from moving air- planes. "It is doubtful if any other branch of science enlisted for war work produced any instrument or mechanism so far in advance of what was known before the war as the airplane wireless phone was in its class." There were produced for the army airplanes about 3000 com- bined transmitting and receiving sets of the radio telephone and about 8500 receiving sets alone.

America shipped to the forces in France 1303 locomotives, of which 908 had been put into service by Nov. 11. The first locomotives were sent crated in 19 packages each, but later, for the first time in history, lo- comotives were shipped across the Atlantic stacked in ships on their own wheels. The number of freight cars sent overseas was 18,313, near- ly all of them being of the 60,000- pound size.

The total amount returned to the Government in money value by the savings of the salvage service of the army for the calendar year 1918, $101,180,151—or $30,000,000 more than was appropriated to fight the Spanish-American War up to July 1, 1898.

GERMAN SOCIALISTS REJECT PROPOSAL TO FORM SOVIET

The Congress Also Adopts Resolution Against Pensions for Former Royal Families.

Special to the Post-Dispatch.

WEIMAR, June 17.—The Socialist Congress has rejected a proposal for a soviet constitution for Germany. The proposal received only one vote. The congress adopted a resolution declining to give pensions to members of former royal families.

SAYINGS OF MRS. SOLOMON

By Helen Rowland.

THE Spring Song of a Wife, which is Mrs. Solomon's.

My Beloved, it is Spring!

The hour of thy temptation is at hand, the day of thy peril approacheth.

I exhort thee, be not deceived by false signs, neither entrapped by thine own Vanity!

For thou art NOT responsible!

Therefore, hear my supplication and heed my warnings.

Let Bachelors be snared by loud haberdashery; let them go forth clad as the flamingo; let them revel in their own reflections in the plate glass shop windows.

But as for THEE, I pray thee do NOT fall before an overcoat with a rippling skirt. For I could not bear it!

I implore thee turn away from yellow gloves and from yellow spats and from the YELLOWEST shoes in the shop window.

I adjure thee, be not tempted by loud checks, nor lured by plaids and stripes and "fancy weaves," but cling faithfully unto thy favorite newspaper.

Let not thy fancy stray after "snappy" hats, neither after mushrooms and inverted salad-bowls, which cause thee to resemble a full moon, but cleave unto thy wonted "straw" and thy soft fedora.

I charge thee, when thou art decked in thy spring raiment, sally not forth upon the Avenue, in the pleasant consciousness that thou resemblest the beauteous "Sparrow Collar Boy," and art destined to make a "hit" in feminine eyes and to turn feminine heads.

For the mark of the Married Man is upon thee and none but the Love pirates shall take note of thee.

I beseech thee, in thy dalliance, forget not Me, thy Wife, to FLIRT with me!

For it is Spring, and in my heart also the tender young sentiments are blooming and in my Vanity the sweet illusions are blossoming.

And WHY shall a man assume that he is the ONLY member of the family that heareth the call of the spirit in spring?

For I, too, yearn for admiration and require fresh flowers of flattery and new tributes to my self esteem.

I, too, am glorified with the visions of young romance and filled with tender fancies.

Therefore, I charge thee, lead me not forth unto the restaurant that thou mayest admire OTHER women, neither walk two feet ahead of me in the moonlight, nor doze beside me in the motor car.

Forget not to send me cut flowers and May violets, and to hold my hand privily beneath the table, and to LOOK at me occasionally.

For a woman's heart requireth more feeding than a man's and her vanity is insatiable.

Yet a Husband appeareth to think that a Wife, like unto a motor car, may be "parked" and left until he is ready to go home nights.

And because he hath proved that he loveth her, he thinketh that nothing more need ever be said about it.

Yet, peradventure, HER love also may require a spring tonic and her vanity may demand a stimulant.

And a little NEW SENTIMENT from her own husband is a wonderful thing! Selah.

AT THE BEACH.

The Old Lady: "Now there's the first decent length bathing suit I've seen today."
"Bathing suit nothing, Aunty! That's one of those new short skirted suits."

Two Minutes of Optimism

By Herman J. Stich.

Not Proportions but Potentialities Count.

TWO laborers were quarreling beneath a large lifting magnet overhead—an electro-magnet that could lift 30 tons—60,000 pounds of iron. One of the laborers held in his hands a short pinch bar. The other held a heavy shovel. As the electro-magnet operator approached the machine both laborers raised their tools toward each other menacingly. Instantly the operator switched on the electric current. Two men stood as if transfixed, clutching desperately at their weapons, which were held aloft by some invisible hand—it was not a giant's hand—it was the product of a dwarf's idea.

Just because a man is big doesn't mean that he will supply the weight of the argument. The prize is not won by dint of sheer size. Napoleon was a dwarf. Also Caesar, Alexander and Hastings.

Single microbes have wrought more devastation than billions of bullets. The typhoid bacillus has incapacitated more armies than have cannon.

The mouse is far more destructive than the mammoth, while grubs have ruined far more crops than have cyclones.

Apparently trifling failings have foundered more futures than have conspicuous lacks.

Bigness too often precludes greatness. Witness Russia and China. Tremendous powers come packed small and concentrated. You can pulverize a mountain with pittances of dynamelin and proxyline.

The most colossal bucket is emptied by the most inconsequential leak.

Insignificant infections daily overpower towering Hercules.

The tree that successfully battles with blasts succumbs to saw and gnaw.

Not proportions but POTENTIALITIES count.

THE LATEST

From Queen Fashion's Paris Court

Copyright, 1919, by the Public Ledger Co.

PARIS, June 3.—A lovely tunic blouse of white satin embroidered with and silver and beribboned with silver, and a striking middy of blue and natural shantung, are two of the reasons why Parisiennes are aining so faithful to this type of blouse. EVA A. TINGEY.

Ancient Republic Mothers New Artistic Idea

Rimsa, Lithuania's Greatest Sculptor, Inspires Modern World.

LITHUANIA, the living sister of the Greeks, has in her veins the same blood that gave to the world the works of the greatest Grecian sculptors. Her works have been buried in obscurity just as Greek sculpture was buried in the earth. Greek art was uncovered. Lithuanian sculpture has been discovered.

This sister race of the Hellenes, whose democracy is older than the Greeks, preserved not only her ancient flair for the plastic art. It has kept alive through centuries of oppression the same ineradicable aspiration for political freedom.

And it is this national hope and love of the soil of their motherland that has made modern Lithuanian sculpture what it is.

The French have called Lithuanian sculpture the threshhold of art. Their own artists are going to Lithuania for inspiration. For while other nations and schools may have technique and methods and ideas, the French have been quick to recognize the supreme idea of all. And that idea is a subject so powerful that it leads to expression in art. Art too often seeks an idea to express.

Rimsa, perhaps the greatest of Lithuanian sculptors, gave to the world "The Lithuanian School," a group which symbolizes the grand subject and cause of Lithuanian art. The old woman sitting by her spinning wheel, and teaching a child to spin, is a national symbol. It is the symbol and portrait of a secretly preserved nationalism. For the, suppressed language of the Lithuanians was preserved only in secret after the fashion of the old woman at the spinning wheel.

The Sandman Story For To-night

BY MRS. P. A. WALKER

Why Tigers Have Stripes.

ONCE upon a time, many hundreds and thousands of years ago, a great King of a country in Africa made a magnificent feast. His tent of crimson cloth was pitched in a plain and all around it was a vast army, while animals of all kinds were gathered to adorn the celebration.

The favorite of the King was a big tiger, entirely a tan or yellow. He was a handsome animal and would lie for hours on the foot of the throne, his great supple body stretched out in the sun, just like an enormous cat. But he was also like a dog for he allowed no one to come near the King, growling and showing his teeth like a guard-dog, if anyone approached.

One day an officer came into the tent with a pretty lion cub.

"I killed this poor little fellow's mother," said the officer as he placed the baby lion in the King's lap, "and feel sorry for her cub. I thought you would like his for a pet."

The King was delighted. He at once became fond of the clumsy cub, who tumbled about like a big puppy and was friendly with all he met.

But the tiger became jealous. With angry eyes he watched the little lion at play about the King, yet he dared not show his feelings plainly.

So he lay awake at night trying to think up some revenge. Out in the backgrounds was a large iron cage with strong bars. It was used to hang up huge pieces of meat over a fire when there was to be roast beef for the King's dinner. One evening the tiger saw it when the bars were red with heat and it gave him an idea.

In the moonlight he lay and this is what he said to himself in low growls:

"Tomorrow, after the sun has set and the dinner is over, that cage will be hot. I will place a bit of meat in one end, send the cub to get it and shut the door. That will finish him up. Then I will be alone in the King's affections."

THE tiger imagined that no one was near, but he was mistaken. The little cub had just stolen one of the King's slippers, dragged it out into the bushes and was playfully but noiselessly tearing it to bits. He heard everything the wicked tiger said.

"Oh, ho," murmured the cub to himself, "so that is your game. We will see who wins." Off he trotted and said nothing to any of the animals about what he had heard. But he determined to turn the tiger's trick back on its planner. So he hid in a thick bush near the cage.

About sunset, when dinner was over, the tiger slunk toward the cage with a big, juicy bit of beef in his mouth. He entered it, intending to run in quickly, drop the meat and run out again before the hot bars could harm him. But the moment he entered the door of the cage the young lion sprang out from the bush and slammed the door shut.

"Ha, ha, my dear Mr. Tiger," laughed the cub. "You were planning to catch me—I have turned the trick this time. Stay in there till you get good and warm."

The tiger could not stand on the hot bars with his bare feet, so he fell on his sides and rolled from one side to the other.

"Oh, cub," he moaned. "Let me out. I am so sorry I tried to harm you. See, my hair is being singed, and I am burnt into stripes—please let me out."

"All right," said the kind-hearted little cub, as he opened the door and the tiger limped out. "I guess you have been punished enough. See, your hair is burnt in brown stripes all over your body. Well, that is a mark that ought to go down in your family as a badge of your meanness." And it did. For from that day to this all tigers have brown stripes running around their bodies.

(Copyright, 1919, by the McClure Newspaper Syndicate, New York City.)

13th

Are You Superstitious?

By IMOGENE BURCH

Negro Superstitions.

ON the door of every negro cabin must hang the universal horseshoe as a bar to witches and the devil. And inside, without fail, must be found the "Conjuring gourd" and frog's bones, and powdered glass, carefully hidden away by the old negro man or woman, who, by the dim light of the tallow candle or pine torch, works imaginary spells against anyone whom he or she has a grudge.

Without number are the queer beliefs that the negro maintains. The oatbird carries sticks to the devil, and by its pooulian note, "Snake, Snake," it can call snakes to its rescue to drive away those who would rob its nest.

The negro has a unique calculation about when the end of the world will come. Once a year, it is thought, every jay bird carries a grain of sand to the infernal regions. When the last grain of sand has been taken away from the earth, the judgment day will surely come!

Have you ever heard a negro talking to a dog or horse? Many persons believe that there is a certain occult communication between them.

When milking, Aunt Bet will say, "Stan' aroun', you hussy you." And the cow, with careful tread will step high to assume a more favorable position.

Among mythical animals of the woods is the moonack, which is supposed to live in a cave or hollow tree. Any negro who meets it in his solitary rambles is doomed. His reason is impaired until he becomes a madman or is carried off by some lingering malady. The one who has had the misfortune to encounter it never recovers from the blasting sight. He dares not speak of it, but old knowing negroes will shake their heads despondingly, and say:

"He's gwine to die; he's seed de moonack."

(Copyright, 1919, Thompson Feature Service.)

* * * * * * * * *

Are you interested in any special superstitition? Would you like to know its origin or history? Write to Imogene Burch, care of the Feature Editor of this paper, and if there is any information obtainable on that particular superstition Miss Burch will publish it in this column. Your name will not be mentioned.

An Ohio inventor's plow is featured by a wooden pin that breaks and releases the share when it strikes immovable objects.

Thorough greasing with lard prevents the cork of the mucilage bottle from sticking.

USE ORNO White Shoe Cleaner
ORNO CHEMICAL CO., 924 Century Bldg.

Should We Save Daylight?

The Senate of the United States has added a rider to the agricultural bill which will repeal the daylight savings law when the clocks are turned again next October.

What are the Advantages? / *What are the Disadvantages?* — *In Daylight Saving?*

The Post-Dispatch wants to know what St. Louis thinks of the daylight savings idea, now that it has been tried out, and will publish letters from its readers on the subject from day to day.

What Do You Think of It?

Have you something to say on the subject—something which has not already been said? Write it—on one side of the paper only—and mail it to the

Daylight Savings Editor Post-Dispatch

Getting It Straight.

"This is an article about trapshooters, a worthy and enthusiastic class. There is a saying, once a trapshooter always a trapshooter. And tell the compositor something."

"What?"

"There is a good cigar in it for him if he doesn't get it crapshooter."—Kansas City Journal.

Just That Long.

"How long should a man keep his arm around a girl, do you think?" asked the sweet young thing.

"Until he hears his wrist watch strike," replied the young man in khaki.

"Why, wrist watches don't strike, do they?"

"Of course not."—Yonkers Statesman.

Follow their Example!
To restore the hidden charm which every skin possesses, thousands of women rely on
Puritan Beauty Preparations
Try Vanishing Cream—50c, or Powder—25c & 50c they're simply wonderful! So is Sunlight Rouge cake—35c At your favorite toilet counter To-day.

The Magnificent Ambersons

An Epic of the Rise of an American City

By BOOTH TARKINGTON.

CHAPTER XXVIII Continued

THE light of her fire, flickering up behind her showed suddenly a flying group of tiny snowflakes nearing the window pane; and for an instant she felt the sensation of being dragged through a snowdrift under a broken cutter, with a boy's arms about her—an arrogant, handsome, too-conquering boy, who nevertheless did his best to get hurt himself, keeping her from any possible harm.

She shook the picture out of her eyes indignantly, then came and sat before her fire, and looked long and long at the blackened mantelpiece. She did not have the mantelpiece repainted—and, since she did not, might as well have kept his photographs. One forgets what made the scar upon his hand but not what made the scar upon his wall.

She played no marche funebre upon her piano, even though Chopin's romantic lamentation was then at the top of nine-tenths of the music racks in the country. American youth having recently discovered the distinguished congeniality between itself and this deathless bit of deathly gloom. She did not even play "Robin Adair;" she played "Bedelia" and all the new cakewalks, for she was her father's housekeeper, and rightly looked upon the office as being the same as that of his heart-keeper. Therefore it was her affair to keep both house and heart in what state of cheerfulness might be contrived. She made him "go out" more than ever; made him take her to all the gayeties of that winter, declining to go herself unless he took her, and, though Eugene danced no more, and quoted Shakspeare to prove all lightfoot caperings beneath the dignity of his age, she broke his resolution for him at the New Year's eve "assembly" and half coaxed, half dragged him forth upon the floor, and made him dance the New Year in with her.

* * * New faces appeared at the dances of the winter; new faces had been appearing everywhere, for that matter, and familiar ones were disappearing, merged in the increasing crowd, or gone forever and missed a little and not long; for the town was growing and changing as it never had grown and changed before.

It was heaving up in the middle incredibly; it was spreading incredibly; and as it heaved and spread, it befouled itself and darkened its sky. Its boundary was merely shapelessness on the sun; a raw, new house would appear on a country road; four or five others would presently be built at intervals between it and the outskirts of the town; the country road would turn into an asphalt street with a brick-faced drugstore and a frame grocery at a corner; then bungalows and six-room cottages would swiftly speckle the open green spaces—and a farm had become a suburb, which would immediately shoot out other suburbs into the country, on one side, and, on the other, join solidly to the city. You drove between pleasant fields and woodland groves one spring day; and in the autumn, passing over the same ground, you were warned off the tracks by an interurban trolley-car's gonging, and beheld, beyond cement sidewalks just dry, new house-owners busy "moving in." Gasoline and electricity were performing the miracles Eugene had predicted.

But the great change was in the citizenry itself. What was left of the patriotic old-stock generation that had fought the Civil War, and subsequently controlled politics, had become venerable and was little heeded. The dependents of the pioneers and early settlers were merging into the new crowd, becoming part of it, little to be distinguished from it. What happened to Boston and to Broadway happened in degree to the Midland city; the old stock became less and less typical, and of the grown people who call the place home, less than a third had been born in it. There was a German quarter; there was a Jewish quarter; there was a negro quarter—square miles of it—call "Bucktown;" there were many Irish neighborhoods, and there were large settlements of Italians, and of Hungarians, and of Rumanians and of Serbians and other Balkan peoples. But not the emigrants, themselves, were the almost dominant type on the streets downtown. That type was the emigrant's prosperous offspring; descendant of the emigrations of the '70s and '80s and '90s, those great folk-journeyings in search not so directly of freedom and democracy as of more money for the same labor. A new Midlander—in fact, a new American—was beginning dimly to emerge.

A new spirit of citizenship had already sharply defined itself. It was idealistic, and its ideals were expressed in the new kind of young men in business downtown. They were optimists—optimists to the point of belligerence—their motto being "Boost! Don't Knock!" And they were hustlers, believing in hustling and in honesty, because both paid. They loved their city and worked for it with a plutonic energy which was always ardently vocal. They were viciously governed, but they sometimes went so far as to struggle for better government on account of the helpful effect of good government on the price of real estate and "betterment" generally; the politicians could not go too far with them, and knew it.

(Copyright, 1919.)

(To Be Continued Tomorrow.)

No Chance.

"Doctor," said the notorious tightwad, "do you think you can get this tooth out without causing a shock to my nervous system?"

"I'm afraid not," replied the dentist, dryly. "It will cost you a dollar."—Birmingham Age-Herald.

SNOW WHITE TABLE SALT
Adds crest of flavor to every food. It's white, it's fine, it's pure.
BIG 2-LB. BOX, 5¢
At your Grocer
Pours Perfectly in All Kinds of Weather.
Hardy Salt Co. Second and Dock

The Joy Of A Perfect Skin
Know the joy and happiness that comes to one thru possessing a skin of purity and beauty. The soft, distinguished appearance it renders brings out your natural beauty to its fullest. In use over 70 years.
Gouraud's Oriental Cream
Send 10c for Trial Size
FERD. T. HOPKINS & SON, New York

Brooks Tabasco Catsup
"MAKES EVERYTHING TASTE BETTER"
—a rare treat to the taste that will make the liveliest appetite *livelier still!*
When dinner is served—
and there's a bottle of Brooks Tabasco Catsup on the table, the whole meal is going to be "good."
Just get a taste of Brooks Tabasco Catsup! It's tomato *and* tabasco — blended into one exquisite flavor with a *zip* of mellow tang.
15c a bottle at your grocer's.
Get your first bottle today. And a bottle of Brooks Tabasco Mustard, too!

Keeps fresh. Replace the handy seal cap after each meal.
Write us for Free Book of Recipes.
Brooks Tomato Products Co. Collinsville, Illinois

At Medal Play, Bockenkamp Is Pretty Foxy; but This Wolff Seems to Be a Bear

'Overseas' Clancy Starts New Drive, in Fight Tonight

St. Louis Veteran of St. Mihiel and Argonne to Come Back Against George Chip.

FOE A FORMER CHAMPION

Pennsylvania Slugger Recently Met Mike Gibbons and Was Credited With Draw.

Two Open-Air Boxing Shows Planned July 4 at Local Ball Parks

TOMMY SULLIVAN, manager of the Future City Athletic Club, announced today that he had leased Sportsman's Park for an open air boxing show to be held the afternoon of July 4. Harry Wills, said to be the best negro heavyweight fighter in the country, who has been seen in action here against Sam Langford, will be one principal in the feature event. His opponent has not yet been chosen.

The Rialto Athletic Club has also announced a show for July 4, at Cardinal Field, but has not specified the feature match to be held or the time of day.

Sergt. "Bud" Clancy (born Bolger) evidently faced so many terrors during his overseas experience with the American Expeditionary Forces that nothing on this continent seems to cause him the slightest misgiving. At the least, that would explain the seeming recklessness of Buddy in selecting one of the most dangerous men in the middleweight pugilistic realm as his opponent for tonight's contest at the Coliseum.

Clancy, advised by Harry Trendall, decided that George Chip was the proper man to face on his initial battle since leaving the service. Friends endeavored to point out to Bud that it would perhaps be better if he sidestepped the major league and dallied with the "bushes" for a few fights, until he found the range and proved his mettle to his own satisfaction against something stronger than doughboys culled from the ranks.

Chip was champion once, by virtue of his defeat of Klaus. Subsequently Al Schumacher, nicknamed Al McCoy, caught George off his guard, and slipped him a sleep-producer at the start of the first period after asking the title-holder to "let him "stick around a few minutes."

Old stuff; but McCoy got away with it.

George stuck out his jaw confidingly, and about one minute after the first round began they were dragging Chip chairwards, and dusting him off with damp towels—McCoy "crossed" him. That's the story told, at any rate.

Chip has since faced McCoy and has tried to knock him out without success, although badly beating him. The honor went to Mike O'Dowd, now champion. Chip seems to be in shape for a good short bout. He fought Mike Gibbons, last week, at Terre Haute. He was credited with a draw although it is more probable that the St. Paul wonder outpointed him. But in any case Clancy will need all the good condition his hard work has won for him if he is to weather the storm.

Clancy has probably improved both physically and scientifically as a boxer.

Bud was just a good middleweight, when he left. He was about in Len Rowland's class; a shade better than Sailor Jerabek and not as good as the veteran Gus Christie.

Facts About Tonight's Show.

WEIGHT OF PRINCIPALS—160 pounds, 3 p. m.

BATTLE GROUND—Coliseum.

STARTING TIME—First preliminary at 8:30 o'clock.

REFEREE—Walter Heisner.

PRELIMINARY—Orb Jolly vs. Nick Kube, both of St. Louis.

SEMI-WINDUP—Billy Cole, St. Louis, vs. Johnny Underwood, Nashville.

TICKETS—Will be sold to members at the box office AFTER 6 p. m. as well as before, by permission of the Police Department.

DURATION OF BOUTS—Eight-round limit on all contests.

MISS BJURSTEDT WINS FROM MRS. HEROLD IN NATIONAL NET TOURNEY

PHILADELPHIA, June 17.—Play in the women's national tennis tournament was expected to reach the third round today, two matches in the second round of singles having been completed yesterday. All of the favorites, including Miss Molla Bjurstedt, the title holder, Mrs. George Wightman, Miss Eleanor Goss and Miss Marion Zinderstein, survived the opening day's play. Miss Bjurstedt advanced to the third round yesterday.

Play in the doubles started today with a long list of entries. Miss Goss and Miss Zinderstein are the title holders.

Molla Bjurstedt won easily yesterday in her first match against Mrs. Robert Herold of Belfield, 6—0, 6—1. Miss Bjurstedt played easily and was not forced to any quick action, which it was feared her recent injury might hamper. At no time throughout the match did she show any distinct slowing up from her previous form.

Notice to Knotholers.

Because of the benefit game between the Cardinals and Giants for the St. Louis Tuberculosis Society at Cardinal Field tomorrow, members of the Knot Hole Gang of the Cardinal Club will not be admitted to their customary stand in right field.

Bockenkamp Crowds Wolff for Medal Play Honors at Sunset

71 Players Survive First Qualifying Round in W. G. A. Tourney, With Sunset Hill Star Having Low Score of 73.

Today's Scores and Totals.

R. E. Knepper, Sioux City, 38 40 78—total, 159.

Warren K. Wood, Chicago, 39 41 80—total, 159.

Dewel Webber, Chicago, 40 40 80—total, 160.

T. B. Griffith, Wichita, 40 42 82 total, 161.

W. W. Carhart, Detroit, 36 46 82 total, 167.

R. M. Markell, Chicago, 38 48 86—total, 170.

R. T. Rolfe, Chicago, 39 47 86—otal, 171.

Allen Loeb, Chicago, 38 40 78—total, 177.

Seventy-one golfers who survived the first day's round of medal play in the Western Golf Association's championship tournament at the Sunset Hill Country Club, yesterday, started off this morning on the remaining 18 holes to decide the 36 who will compete in the match play which will begin this afternoon. Crafts Higgins, starter, expected the qualifying round to be finished by 2 p. m. and the first pair in the championship flight to take to the course shortly after the lunch hour.

The first round of match play for the title will be over 18 holes, with the whole contestant population commencing tomorrow.

Richard E. Bockenkamp, togged out in regular golfing attire, furnished by admirers of his gallant fight for the Trans-Mississippi title, displayed the same unerring accuracy over the Sunset Hill course that took him to the final in the Trans-Mississippi event, and the Forest Park golfer registered a 75 for the day, three above par and two above the 73 which gave Clarence Wolff of Sunset Hill low medalist honors for the day.

Ned Sawyer of Chicago, with 35 and 40 for his round, tied Bockenkamp for second best score.

Harry Legg of Minneapolis, five-time winner of the Trans-Mississippi title; Dudley Mudge of St. Paul and C. B. Waldo of Detroit were close behind, each taking 76.

No Ties Played Off.

Kenneth Burns of Chicago and John Simpson of Indianapolis will be the first pair to leave the tee this morning, starting at 8:30 and being followed at 5-minute intervals by the others in the title flight. The odd man on the list will tee off with any golfer whose partner fails to appear at schedule time or if all are on hand he will be given a partner.

Originally it was planned to start only the low 64 men on the second day's round. As it would have been impossible to have ties played off it was decided to start all those whose scores were 89 or better.

Bockenkamp is paired with Roger E. Lord of Algonquin, who was close behind the St. Louis star yesterday, scoring a 77. Lord was two strokes better than Bockenkamp going out, but coming home he fell down badly on three holes. The pair will start at 11:05.

Legg and Mudge again are paired, scheduled to go out at 9:20. Legg seems to have returned to his form and is considered a dangerous factor in the tournament. Wolff and Waldo also are paired again.

Walter Kossman jr. is scheduled to make the second round with the new Trans-Mississippi champion. Whitney eliminated Kossman in the first round of match play in the tournament just completed at the St. Louis Country Club.

St. Louis players made a good showing in the first round of medal play, and are expected to make up a good proportion of those selected for the championship flight.

Champions Fail to Appear.

Only 128 of those entered made the round yesterday. The chief disappointment was the failure of Chick Evans and Francis Ouimet to appear. Word was received from these golfers at the last minute that they would be unable to compete, Evans saying business prevented, while Ouimet gave no explanation.

Low St. Louis Scores.

The scores of Clarence Wolff and Richard Bockenkamp and the par for the holes both out and in follow:

Out—										
Par	4	3	4	3	5	4	4	4	4	—35
Wolff	5	3	5	4	4	3	3	3	4	—34
Bockkamp	5	3	4	4	5	4	4	3	4	—38
In—										
Par	3	3	4	4	5	5	4	3	4	—37—72
Wolff	3	3	4	4	5	5	6	3	4	—39—73
Bockkamp	3	3	5	4	4	5	4	3	4	—37—75

Today's Pairings.

8:30—K. Burns (43—46—89) vs. J. Simpson (39—50—89).

8:35—S. W. Reynolds (36—43—79) vs. B. J. Buffum (40—44—84).

8:40—E. F. Bates (44—44—88) vs. W. R. B. Miller (45—45—88).

8:45—E. C. Lorton (42—46—88) vs. R. M. Markwell (40—44—84).

8:50—R. E. Kuepfer (42—39—81) vs. Dewey E. Weber (39—41—80).

8:55—Frank Douglas (38—45—83) vs. F. K. Fitzgibbon (41—43—84).

9:00—A. J. Nusselman (45—40—85) vs. W. K. Wood (39—40—79).

9:05—T. H. Griffith (37—40—77) vs. R. T. Rolfe (40—45—85).

9:10—W. W. Carhartt (41—44—85) vs. Allen N. Loeb (37—42—79).

9:15—O. J. Barwick (39—49—88) vs. R. B. Sullivan (37—43—80).

9:20—H. G. Legg (39—37—76) vs. Dudley Mudge (34—42—76).

9:25—S. S. Jackson (41—43—84) vs. J. W. Ford jr. (44—45—89).

9:30—E. H. Evans (38—45—83) vs. J. D. Standish (38—41—79).

9:35—Clarence Wolff (34—39—73) vs. C. G. Waldo (34—42—76).

9:40—Chris Kenney (36—43—79) vs. G. H. Walker (42—43—85).

Frank Lynch (42—38—80).

9:45—Paul M. Hunter (37—41—78) vs. 9:50—E. Limberg (42—44—86) vs. A. Lockerby (49—43—83).

9:55—Nelson Whitney (39—41—80) vs. W. Kossman (42—42—84).

10:00—Sterling Edmunds (33—42—79) vs. F. H. Muckerman (41—44—85).

10:05—Paul E. Gardner (39—40—79) vs. S. G. Stickney (37—42—79).

10:10—Blaine Young (40—40—80) vs. James Manton (39—43—82).

10:15—J. E. Nugent (35—41—76) vs. J. S. Thompson (40—40—80).

10:20—Jesse L. Carleton (43—44—87) vs. J. A. Reid (42—47—89).

10:25—Karl Beck (42—47—89) vs. Robert O'Hara (42—47—89).

10:30—S. C. Davis (41—43—84) vs. D. B. Hussey (41—42—83).

10:35—J. W. Carlson (39—47—86) vs. M. L. Massingill (39—44—83).

10:40—W. P. Fahey (48—41—89) vs. L. H. Joates (42—47—89).

10:45—J. T. Clabaugh (41—45—86) vs. Don Edwards (35—40—75).

10:50—T. J. Moss (42—43—85) vs. W. A. Stickney (42—40—82).

10:55—J. D. Cady (41—43—84) vs. R. G. Bush (39—43—82).

11:00—Morgan Nugent (44—43—87) vs. Addison Stillwell (45—39—84).

11:05—R. E. Bockenkamp (38—37—75) vs. Roger E. Lord (36—41—77).

11:10—L. D. Bromfield (36—41—77) vs. J. K. Wadley (36—41—77).

11:15—Lawson Watts (38—40—78) vs. Guy Oliver (41—40—81).

11:20—E. C. Sullivan (43—41—84) vs. S. C. Overall (41—48—89).

11:25—Fred Conway (44—45—89).

The quick, efficient and inexpensive way to accomplish many things in buying, selling, renting, exchanging, is through Post-Dispatch WANTS.

Wood and Whitney Are Choices to Win Title

WARREN K. WOOD of Chicago and Nelson Whitney of New Orleans brought the same price in the Western Golf championship auction bidding yesterday at Sunset Hill Country Club.

Each of these players' chances to win the tourney brought $500. Paul Hunter and Paul Gardner of Chicago tied at $225 in the bidding.

R. E. Lord, Algonquin, sold for $200; Dudley Mudge for $190; Clarence Wolff, Sunset Hill, $180; Richard Bockenkamp, $175; Donald Edwards, $175; J. D. Standish, $160; C. G. Waldo, $155; Harry Legg, $150. The field sold for $100.

The total pool goes to the man who purchases the winner's name.

Champion Scores Seventh Knockout in Training Camp

Heinen (Three Times) Monahan, Hempel, Stanton and Lavin All Victims.

By JESS WILLARD.

(Copyright, 1919, by the Bell Syndicate, Inc.)

TOLEDO, O., June 17.—A little thing happened in the ring yesterday that few of those at the ringside caught. Even the sharps among the newspaper critics, who might have seen it had they been tipped off in advance, passed it by without comment. It was the knockout of Jack Heinen. I held the big lad up on my arms each time for about 10 seconds and stalled around until he could recover from the slight brain concussion.

The first knockout was delivered with my natural blow; in fact, the only natural knockout punch that I brought with me from the farm into the ring. It was a short, right upper cut, delivered fairly under the chin, part of the fist resting in the soft part of the throat. I didn't deliver it with a full arm, free swing, when it landed on Heinen. In fact, I half pulled the blow.

We were working in close. Heinen had leaped up with a right to my jaw and I had met him with a light left jab to the body, which threw him off balance. Instinctively he lowered his head and came in fast for the purpose of clinching.

Then it was that the right uppercut, which is almost second nature in my scheme of attack and defense, swung up. I only intended it as a push to jolt his head up, but it acted as a real knockout. He would have fallen face forward and the concussion of the fall would have completed the knockout. That is the way most of finishes come.

Seven Knockouts in Willard Camp.

This is the seventh knockout in the training ring at the Casino since I commenced work, less than two weeks ago. All of these were unintentional on my part, some of them at least were the consequence of a lack of training by my sparring partners.

It is possible that I will do more road work. The jar on a 250-pound body at full speed takes too much from my vitality, in the latter stages of my training. It was a wonderful weight-reducer at the outset of my training, but there is no need for it now. I am taking off quite enough in the ring under the direct rays of the sun out at the Casino.

My body is beginning to darken and within a week I expect to be as black as they say Dempsey is. My face and arms are now a light mahogany. We will look like a pair of mulattoes in the ring.

BOARD TO SUBMIT LIST OF REFEREES TO BOXERS FOR THEIR APPROVAL

TOLEDO, O., June 17.—Jess Willard and Jack Dempsey will have a voice in selection of a referee to judge their heavyweight championship contest here July 4, despite the prevailing impression that the third man in the ring will be chosen by the Army, Navy and Civilian Board of Boxing Control. This developed yesterday when the board in accepting Promoter Rickard's invitation to pick the official for the contest advised that both boxers be consulted before a definite selection is made. The board's letter in this regard says:

"A list of referees who in the opinion of the board possesses the requisite qualifications for the important task in view, will be submitted forthwith to Willard and Dempsey for their consideration and that if they actually approve the board will make its selection."

Willard said he did not approve the suggestion to have judges outside the ring in addition to the referee to decide the contest. The champion said he would prefer to accept the decision of a referee because the judges, viewing the contest from outside the ring, probably would not be of the same opinion as the referee and that their stand might prove embarrassing.

Gallia's Run of Victories Ended by His Own Balk

Pitching Error Puts Vick in Position to Tally—Yanks Win in 11 Frames.

WEILMAN DUE TO HURL

Southpaw to Be Given Chance to Even Count in Series With Huggins' Band.

NEW YORK, June 17.—Jimmy Burke will trot out Carl Weilman today to oppose Lefty Mogridge or Allen Russell in the final game of the four-battle series with the Yankees, in an effort to gain an even break. Burke had been saving the southpaw for the opening at Boston tomorrow, but has not sufficient confidence in the other hurlers with the team a game behind on the series.

Bob Shawkey yesterday pitched the loosest game of his many starts this season, but he nevertheless won 4—3, in 11 innings. Flocks of Browns reached bases and flocks of Burkemen were left on them. Bob stuck grimly to it and extended his winning streak to seven games, while Gallia's run was halted at five.

Pipp, who hadn't made a base hit in four games, lammed one along the carpet in the eleventh which drove in the deciding run.

Sisler Back in Lineup.

The Browns poled 12 safe hits off Shawkey, but seven of them came after two were out. All of the St. Louis' runs were driven in with two gone. George Sisler, back in the game after a two-day layoff, snagged two infield hits which figured prominently in all of the Browns' tallying. Yet the chief malefactor against the peace and good will of the Brown fans was Billings who came into the action as a pinch runner, remained in as a catcher and horned in with a three bagger with two on bases which tied the score and sent the game beyond its normal limits.

It was a plodding sort of game and interesting only here and there. An error at the plate let in one of the runs against Gallia and his own transgressions caused two others. He made a balk which paved the way to a run and he put another on base when he hit a batsman in the eleventh inning.

The Yanks filled the bases with nobody out in the first, but the toll they took was only moderate. Vick and Peck singled and Baker walked. Lewis drove a grounder to Gerber for a double play and Vick scored. Pipp was passed and when a double steal was tried Peck scored when Mayer dropped the ball.

Gallia's Balk Loses Game.

The Browns scored in the third when with one out, Austin hit safely and after Gedeon forced Jimmy, Tobin shipped Gedeon to third with a single. On Sisler's infield hit Gedeon came home. Vick pummeled Gallia for a hit in the fifth. Gallia turned for a throw to first, but changed his mind at great expense to his team. The balk lost the ball game. It sent Vick to second whence he scored when Peck hit safely.

In the eighth Sisler rolled safely toward Peck. Jacobson flied to Bodie. Bassler walked and Gerber grounded to Peck. The two base runners came home when Bill ings lined a triple to right.

The first New Yorker up in the eleventh was Baker and Gallia hit him on the leg. He limped to first with every appearance of displeasure but must have been registering that state of mind as a bluff for he hustled to second with spirit when Lewis laid down a "martyr" bunt. Pipp hit cleanly through the box and bringing in Baker.

Amercan Team Named.

LEMANS, June 17.—Seventeen officers and eight enlisted men form the American pistol team which will take part in the inter-allied small arms competition. Twenty-three men are from the army and two from the Marine Corps. The makeup of the team was announced by Lieutenant-Colonel O. F. Snyder, the team captain. The team includes: Lieutenant-Colonel P. W. Evans, Quartermaster Corps, Laredo, Tex.; Sergt. Melvin Duncan, Sixteenth Infantry, Smithville, Miss.; Lieut. J. R. Beverly, 353d Field Artillery, Dalhart, Tex.; Color Sergt. Matt Klem, Fifteenth Cavalry, Galveston, Tex.; Lieut. P. W. Long, 158th Field Artillery, El Paso, Tex.

SPORT SALAD

By T. C. Davis

The Transatlantic Flight.

THAT flight across the ocean
All former records cracked;
It caused a great commotion
And that's a solemn fact.

We used to call it piffle
And let it go at that;
But Alcock made the riffle
In 16 hours flat.

The noble ocean liner
Takes five to seven days
So Alcock's feat was finer
Some 57 ways.

The laurel he'll be handed
As monarch of the air;
In Ireland he landed
All right side up with care.

With England we won't quarrel
And act unkind or mean,
But gladly place the laurel
On Capt. Johnny's bean.

But there is still another
To share in the renown,
Our gallant man and brother,
Lieut. Arthur Brown.

A man whose brain creative
The air course navigates;
And furthermore a native
Of these United States.

* * *

Why Not?

Jess Willard says his sparring partners, Walter Monahan and Jack Hempel can put it all over Bill Tate and Jamaica Kid Jack Dempsey's hired shock absorbers. Why not settle the question in the ring preliminary to the big fight?

* * *

In view of the wonderful strides that have been made in invention such as the airplane, the wireless, the submarine, etc., dare we hope that in the fullness of time some super-genius will invent a soft collar that will not make you look like you had just escaped from the rag picker after a terrific struggle?

* * *

Soft collars are all right in their way, but they weigh too much.

* * *

See where a St. Louis man has to serve three life terms for killing three men. Let us hope it will be a lesson to him and that he will be a better man when he gets out.

* * *

Alcock hopped off on one leg and landed on Ireland with both feet.

* * *

Too True.

The man on the sand box says the guy who gets bit by a rattlesnake after the first of July is going to be in tough luck.

* * *

Life imprisonment, like prohibition, is a bad thing. It interferes too much with a guy's personal liberty.

* * *

Hanging, they say, isn't so bad after you get used to it. It's the anticipation that makes it look like a bum proposition.

* * *

It is reported that Dr. Keeley, who invented the gold cure, will open up a nut factory after the first of July, where he will cure the nut sundae habit.

WESTERN ROWING CLUB TO HOLD SWIM JULY 20

After the official dates of the Central States Rowing Association had been determined last night, Johnny Joachim of the Western Rowing Club announced that the annual river swim for men given by the Western would take place July 20. The women's two-mile swim is also to be held this year, but the date is indefinite.

July 20 should be a gala day for water-sport fans, as the Century Boat Club has scheduled two boat races for the same afternoon. The two clubs intend timing their events so that spectators may see both. The Century boathouse is but four blocks from the Western, where the river swim finishes. The boat races finish in front of the Century.

Joachim said that entry blanks for the swim would be sent out next week.

DIAMONDS are a safe investment because they constantly increase in value, lowest prices and easy credit terms at Lyons Bros. & Co., 24-26 N. 6th. Open evenings.—Adv.

TODAY'S IF TABLE.

Standings of the Clubs.

NATIONAL LEAGUE.

CLUB.	W.	L.	Pct.	Win.	Lose.
New York	30	13	.698	.705	.682
Cincinnati	27	18	.600	.609	.587
Chicago	24	21	.533	.543	.522
Pittsburg	24	21	.533	.543	.522
CARDINALS	21	24	.467	.478	.457
Brooklyn	21	26	.447	.458	.437
Philadelphia	15	25	.375	.390	.366
Boston	14	28	.333	.349	.326

AMERICAN LEAGUE.

CLUB.	W.	L.	Pct.	Win.	Lose.
Chicago	29	15	.659	.667	.634
New York	26	14	.650	.659	.634
Cleveland	27	16	.628	.636	.614
BROWNS	22	21	.512	.523	.500
Detroit	21	22	.488	.500	.477
Boston	18	21	.462	.475	.450
Washington	15	27	.357	.372	.349
Philadelphia	9	31	.225	.244	.220

Yesterday's Results.

NATIONAL LEAGUE.

Cardinals 2-5-0, Brooklyn 0-3-1 (5 innings). Batteries: Meadows and Snyder; Mamaux and Krueger.

New York 4-10-2, Chicago 3-6-4 (10 innings). Batteries: Barnes and McCarty; Smith, Douglas and O'Farrell.

Pittsburg 6-4-2, Philadelphia 5-12-2. Batteries: Adams, Cooper and Schmidt; Weadward, Smith, Watson, Ilott and Cady.

Cincinnati-Boston postponed.

AMERICAN LEAGUE.

New York 4-7-2, Browns 3-12-2 (11 innings). Batteries: Shawkey and Hannah; Gallia and Mayer, Billings.

Cleveland 1-5-0, Boston 0-3-1. Batteries: Coveleskie and O'Neill; Mays and Scott.

Detroit 3-8-1, Washington 1-2-0. Batteries: Boland and Stanage; Harper, Robertson and Gharrity.

Chicago 5-13-1, Philadelphia 1-6-1. Batteries: Williams and Schalk; Seibold, Thompson and Perkins.

Today's Schedule.

NATIONAL LEAGUE.

Brooklyn at St. Louis.
Philadelphia at Pittsburg.
Boston at Cincinnati.
New York at Chicago.

AMERICAN LEAGUE.

Browns at New York.
Cleveland at Boston.
Chicago at Philadelphia.
Detroit at Washington.

THE CIGAR OF GREATEST VALUE
Decision 7c
HAND MADE
BRINKMANN, MEISEL & RECKER CIGAR CO., Dist., St. Louis, Mo.

Willard Not Yet in Havana 'Form'; Is Slow of Foot

Dempsey, on the Other Hand, Could Battle for the Championship Tomorrow.

CHALLENGER IS RUGGED

Superior Endurance and Condition May Prove Winning Factor, Edgren Says.

By Robert Edgren.

Copyright, 1919, by Press Publishing Co.

TOLEDO, O., June 17.—Among the interesting arrivals at the Dempsey-Willard fight camps here, yesterday, was Maj. Cushman A. Rice, noted as commander of 20 squadrons of American air men during six months of the most desperate fighting of the war, as a sportsman and a follower of boxing. Maj. Rice visited both camps and saw both men work. He saw Willard in Havana, went to France to see Johnson and Moran, to Australia for Burns and Johnson, and to see Les Darcy fight, to England for Welsh and Ritchie.

His other casual entertainments consisted of taking part in half a dozen wars and in annual trips to Manchuria and other remote places to hunt tigers, elephants and other big game.

Maj. Rice was impressed with Dempsey's condition, and was inclined to think that Willard will have a hard time reaching his Havana form with only two weeks more of training. The Major goes to Washington tonight. His spare time is limited and he plans to fly up from Washington July 4 to see the fight. He can make the air trip in about five and a half hours each way.

The town is rapidly filling with old-timers. Jimmy Guider came in from New York today, and he is to see what condition the men are in. Jimmy was a great boxer in his time, about 20 years ago, and is as good a judge of boxers as I know. It's his opinion that although Willard might be thinner, the fat he carries won't hurt his fighting a 12-round engagement, if he is "all right inside." Jimmy, however, thinks that Dempsey is big enough to knock out any man if he lands on the right spot.

Jack Dempsey rested his eye again yesterday and will not box until Saturday. Then he is to go through 10 days of hard boxing to fit him for the fight.

The big crowd that visited the camp seemed satisfied to see Jack in any kind of action. The speed he shows in shadow boxing is impressive. At his workout Dempsey said:

Dempsey Ready to Fight.

"I don't need much work now. I would be ready to go into the ring tomorrow. I'm not in the least worried over this bout and it wouldn't make any difference to me if it was tomorrow or in two weeks from now. I'll be right when I start and I think it will be short. I am as confident of winning as I ever was in my life."

Willard hasn't done any road work for four days because of the intense heat. Yesterday's thunderstorm cleared the air and made it much cooler. Jess boxed his usual eight rounds, but changed the program a little, taking on Hempel, Heinen and Monahan in rotation instead of having two or three rounds with each. Jess didn't step on the scales today. **To me he looked softer than in the past few days. His stomach was thick, and there was a shaking layer of fat along his belt and across his loins.** If Willard expects to get down to the greyhound condition he showed on the day of the big fight in Havana he will have to do a lot of heavy work in the next two weeks and dry out well at the finish of it.

While he has taken off about 12 pounds in the two weeks work at Toledo and expects to take off weight at the rate of a pound a day in the next two weeks **he hasn't the rugged look he had when he won the championshop.** He is big as a barn. His muscles are well rounded. He is fast as a streak with his hands, but he does little foot work in his boxing.

Willard Not Aggressive.

He doesn't jump around the ring as he did at Havana. His whole plan of action is to make the other fellow come to him, block or avoid all the punches he can, and occasionally shoot over a swift straight left or a hard counter with either hand. His style of boxing has become more like Jack Johnson's, and like Johnson he is inclined to flounder when he takes the aggressive.

"For all that he hits like a kicking mule and looks a mighty dangerous man to run into. The chief question in the coming contest will be whether or not Dempsey can get past Willard's long left and start ripping and tearing at close quarters. If he can, it will be anybody's fight.

If it becomes a question of endurance and neither man is badly dazed in the first few rounds, Dempsey's chance to win is going to be very good indeed.

In this case Dempsey is going to hit harder as the fight goes along and unless Willard changes condition in the next two weeks Dempsey's lean muscled, wiry body is going to give him advantage in endurance that will surely count in his favor.

Ratner and Basham Draw.

LONDON, June 17.—The 20-round boxing contest at the National Sporting Club last night between Augie Ratner and Johnny Basham ended in a draw.

Meadows' Last Two Games Prove He Is Again Ready

Bespectacled Right-Hander Yesterday Shut Out Superbas, 2—0, in Abbreviated Contest—Jack Smith's Hitting Wins Clash for Rickey.

HENRY LEE MEADOWS of Oxford, N. C., aided and abetted by J. Pl[illegible]vius, the arch enemy of the baseball magnate, yesterday gave evidence of being the sadly needed pitcher to shove the Cardinals into the Big Four of the National League pennant race. Henry Lee came through with an abbreviated 2—0 victory over the Dodgers of Brooklyn, the game being called in the last half of the fifth because of a downpour.

It wasn't the game that Meadows pitched yesterday that enthused Rickey, but his previous one against the Braves of Boston. On that occasion he came through with his first nine-inning victory of the season. That helped considerable, but the fans who now have visions of a near-pennant winner at Vandeventer and Natural Bridge avenues sat back to await Meadows' next outing.

He drew Al Mamaux, the once great Pirate, as his hurling rival and handled himself in a masterful manner. What might have happened after the fifth inning does not enter the case. Meadows won his game and now Manager Branch Rickey is all but convinced that he has the fourth twirler to take his regular turn on the mound.

Cards Play Great Game.

The game was another of the sparkling bits of baseball that the Cardinals have produced since their return to Cardinal Field on Decoration day. They played snappy ball, the kind that the fans like to see, and that they piled up two runs in four innings off Mamaux speaks well for the run-making ability of the club.

Meadows' games against the Braves and Dodgers, as well as a couple of recent contests in which he has served as finisher, convince Manager Rickey that the bespeckled right-hander can take his regular turn on the hill with Doak, Tuero and Goodwin. This leaves Rickey with Jake May, Bill Sherdel and Leon Ames to help out. Horstman, too, is available, but the genial Missourian has not shown much.

Sharing honors with Meadows yesterday was Jack Smith, the fleet right fielder, who lately has come into his own and shown his brilliant all-around play, has made himself solid with the fans. Smith today draws as much applause as any member of the team.

Smith Scores Both Runs.

It was his two-base hit at the start of the Cardinals' first inning that blazed the way for the home boys' first counter and another swat of like proportion by the same individual that paved the way for the Cards' second run, in the third round.

It was really the unexpected attack of the Cards that made the first run easy. Smith had plastered his double past Lee Magee. With Juan Olson playing near second base, expecting to hold Smith to that cushion and anticipating a bunt from Miller, Jack "crossed" the Brooklyn infield by crashing a base knock through the spot that Olson should have been covering. It enabled Smith to score with ease.

Paulette Badly Injured.

An examination of Gene Paulette's injured knee by Dr. Robert F. Hyland yesterday disclosed the fact that the Little Rock hotel clerk is pretty badly injured and there is no telling when he will be able to resume play.

This makes the acquisition of Dr John L. Lavan all the more valuable and incidentally recalls to mind that Rickey turned this excellent deal at the proper time. For Paulette was hurt immediately after Lavan had been obtained from the Washington club.

Paulette's injury forced Lavan into the lineup earlier than Rickey had expected, as the Michigan medic had not had sufficient training. But Lavan is beginning to show the form that made him one of the greatest shortstops in the American League. He is also getting his "eye on the ball" and is making his presence felt in every game.

Doak to Hurl Final Today.

That the Cardinals have an excellent chance of bagging the series from the Dodgers is due to the fact that Bill Doak, the spitter, will occupy the mound in today's contest, starting at 3:30 o'clock. In his last three games, Doak has permitted the opposition to score only one run. That's pitching de luxe. Doak will probably draw Sherrod Smith, the Brooklyn portsider, as his opponent. This should afford a hurling duel well worth seeing.

Stock Playing Great Game.

The player, who in the opinion of the fans has done as much as any to make a first division possibility of the Cardinals, is Milton J. Stock, ex-third sacker and present guardian of second base at Cardinal Field. Stock is playing just as good a game at the new position as he did at third base. And he is figuring daily in the run-making of the club. He walked with Smith on third base in the third round and with Smith started a double steal. Jack planted Run No. 2 at the plate when Krueger let loose a wide peg to third.

Leonard Held to Draw.

PHILADELPHIA, June 17.—Benny Leonard, lightweight champion, and Johnny Dundee of New York fought six hard rounds to a draw at the National League baseball park here last night. Dundee carried the fight to the champion in every round.

Rickeymen Have Won 16 of Last 23 Games

NO team in the National League can point to the same great spurt as the Cardinals. Due to the automobile accident in which Meadows, Ames, Doak, Horstman and Sherdel were injured, the club got off to a miserable start. Of the first 22 games played, the Knot Hole Gang won only five. But the recovery of Doak, Meadows and Ames, as well as the improved all-round play of the entire club has boosted the men of Rickey from eighth place to fifth, but three games removed from the first division.

The mad dash of the club is much like the spurt of the Braves of 1914. Up to and including the first game of the series with the Giants at the Polo Grounds, the Cardinals had won five and lost 17 games for a percentage of .22[illegible]. Since then they have won 1[illegible] lost seven, for a winning mark of .696. Thus the team has added 24 points to its record since it visited New York.

Since returning to Cardinal Field the Rickeyites have won 13 and lost only five games, for a .722 percentage. This is a faster pace than is being set by the chesty Giants of New York, the present pacemakers, who will make their 1919 bow at Cardinal Field tomorrow.

Junior Marathon Draws Big Field

Entries for Tomorrow's Feature Expected to Run Into the Hundreds.

Scores, even hundreds of junior athletes will compete in tomorrow's marathon race, which will be a feature of the Tuberculosis Society benefit day at Cardinal Field. Although entries do not close until tonight, the list already runs into the hundreds.

Final details for this race were completed at a meeting of the Marathon Committee yesterday. Entries will close at 6 p. m. today. The contestants must appear at Mooch Temple not later than 1:30 o'clock tomorrow for physical examination and final instructions. The course extends from Vandeventer and Laclede avenue north to Grand and Natural Bridge road. The athletes enter the wagon gate, circle the park once and finish at home plate. Several loving cups will be distributed as trophies of good performance.

In addition to the marathon, the Tuberculosis Society has arranged a baseball game between the army and navy teams. The 138th Infantry team will battle a nine from the Pontilla now in the harbor, as a preliminary to the Giants-Cardinals game. This game has been "bought" for the day by the Tuberculosis Society.

CENTRAL STATES WILL HOLD REGATTA JULY 2[illegible]

Delegates of the Central States Rowing Association last night wiped aside all consideration for an out-of-town regatta, and decided to hold their carnival event at Creve Coeur Lake, St. Louis, July 26 and 27, with one St. Louis club, the Century, does not hold membership in the Central States. It is thought that the white and white organization will file an application for membership to be able to compete in the races.

The delegates also named an official regatta committee of six who will have full charge of the race. Members of the committee are: Joseph Formanack, Central R. C.; Hughin Baden R. C.; Theodore Ulbright, Central R. C.; I. C. Hoerbrock, North End R. C.; Gus Vogel, St. Louis R. C.; Charles Amato, Mound City R. C.; William Haltiner, president of the Central States Association, will act as chairman of the committee.

AMERICAN NET STARS WIN AT QUEENS CL[illegible]

LONDON, June 17.—A team from the American Expeditionary Force participated in the tennis championship games started at Queen's Club Sunday. The meeting attracted a record entry as it is in the nature of a preliminary event to the series of matches to be held at Wimbledon in the near future.

The Americans who also won the matches in the singles were Lowbond who beat Norton of South Africa 2—6, 1—6, 6—1, 6—2, 8—6, and Lieut. Dean Mathey who beat Roseker of England 6—2, 6—4, 6—4.

In the ladies' singles Miss E. Ross of the United States won from Miss O'Neill of England, 6—3, 6—4.

Marriage Licenses Births Recorded Burial Permits

MARRIAGE LICENSES.

Peter Boneff ..... Sh[illegible]
Viola Mooney ..... Belleville
Cornbleet 4132
Bess Feldman 4596
Matt Kozesny ..... 3619 N. Jef[illegible]
Bertha W. Schwarz ..... 3008 N. Ne[illegible]
Roy Vernon Faulkner ..... 2136 Laf[illegible]
Addie G. Eaton ..... 4034 [illegible]
Henry L. Blattau ..... 3301A So[illegible]
Nellie A. Mulligan ..... 4334 Mc[illegible]
Fred L. Graber ..... 2843 Pennsylv[illegible]
Frieda M. Schierhoff ..... 3223 [illegible]
Andrew J. Gill ..... 3636 [illegible]
Angela V. Liebig ..... 6517 [illegible]
Tochey K. Stalcup ..... Unionvill[illegible]
Katherine G. Mathews ..... 3968 [illegible]
Robert Henry Wade ..... 2635 [illegible]
Frankie A. Kommosanktchey ..... Soar[illegible]
Walter H. Jones ..... 4144A [illegible]
Mrs. Barbara E. Comins ..... 2826 G[illegible]
Thomas S. Crilton ..... Luteavill[illegible]
Elva Kern ..... Luteavill[illegible]
Henry A. Kunz ..... 3943 [illegible]
Sarah A. Kain ..... 2439 [illegible]
Orthle Leo Logan ..... Springfi[illegible]
Mary Christina Pearl ..... Springfi[illegible]
Peter L. Speckart ..... 4002 Natural [illegible]
Hulda M. Rhein ..... 1526 [illegible]
Charles Ross Larman ..... Chester[illegible]
Hesias Greenlee ..... Chicago
Oscar E. Gould ..... Cuthand[illegible]

e a Bear

t Two Games Again Ready

day Shut Out Superbas, 2—0, in k Smith's Hitting Wins Rickey.

d, N. C., aided and abetted by J. Pl ll magnate, yesterday again gave ev pitcher to shove the Cardinals into ie pennant race. Henry Lee came ory over the Dodgers of Brooklyn, the e fifth because of a downpour.

Rickeymen Have Won 16 of Last 23 Games

NO team in the National League can point to the same great spurt as the Cardinals. Due to the automobile accident in which Meadows, Ames, Doak, Horstman and Sherdel were injured, the club got off to a miserable start. Of the first 22 games played, the Knot Hole Gang won only five. But the recovery of Doak, Meadows and Ames, as well as the improved all-round play of the entire club, has boosted the men of Rickey from eighth place to fifth, but three games removed from the first division.

The mad dash of the club is much like the spurt of the Braves of 1914. Up to and including the first game of the series with the Giants at the Polo Grounds, the Cardinals had won five and lost 17 games for a percentage of .222. Since then they have won 16 and lost seven, for a winning mark of .696. Thus the team has added 245 points to its record since it visited New York.

Since returning to Cardinal Field the Rickeyites have won 13 and lost only five games, for a .722 percentage. This is a faster pace than is being set by the chesty Giants of New York, the present pacemakers, who will make their 1919 bow at Cardinal Field tomorrow.

Junior Marathon Draws Big Field

Entries for Tomorrow's Feature Expected to Run Into the Hundreds.

Scores, even hundreds of junior athletes will compete in tomorrow's marathon race, which will be a feature of the Tuberculosis Society's benefit day at Cardinal Field. Although entries do not close until tonight, the list already runs into the hundreds.

Final details for this race were completed at a meeting of the Marathon Committee yesterday. Entries will close at 6 p. m. today. The contestants must appear at Moolah Temple not later than 1:30 p. m. tomorrow for physical examination and final instructions. The course extends from Vandeventer and Lindell avenue north to Grand and Natural Bridge road. The athletes enter the wagon gate, circle the park once and finish at home plate. Seven loving cups will be distributed as trophies of good performance.

In addition to the marathon, the Tuberculosis Society has arranged a baseball game between the army and navy teams. The 138th Infantry team will battle a nine from the flotilla now in the harbor, as a preliminary to the Giants-Cardinals game. This game has been "bought" for the day by the Tuberculosis Society.

CENTRAL STATES WILL HOLD REGATTA JULY 2

Delegates of the Central States Rowing Association last night waived aside all consideration for an out-of-town regatta, and decided to hold their carnival event at Creve Coeur Lake, St. Louis, July 26 and 27. Only one St. Louis club, the Century, does not hold membership in the Central States. It is thought that the green and white organization will file its application for membership to be able to compete in the races.

The delegates also named an official regatta committee of six, who will have full charge of the races. Members of the committee are: Joseph Formanack, Central R. C.; Otto Huehn, Baden R. C.; Theodore Ubright, Central R. C.; I. C. Rosenbrock, North End R. C.; Gus Voges, St. Louis R. C.; Charles Amann, Mound City R. C.; William Haltiner, president of the Central States Association, will act as chairman of the committee.

AMERICAN NET STARS WIN AT QUEENS CLUB

LONDON, June 17.—A team from the American Expeditionary Forces participated in the tennis championship games started at Queen's Club Sunday. The meeting attracted a record entry as it is in the nature of a preliminary event to the series of matches to be held at Wimbledon in the near future.

The Americans who also won their matches in the singles were Lovibond who beat Norton of South Africa 2—6, 1—6, 6—1, 6—2, 8—6, and Lieut. Dean Mathey who beat Bisseker of England 6—2, 6—4, 6—4.

In the ladies' singles Miss E. Ryan of the United States won from Mrs. O'Neill of England, 6—3, 6—4.

unt Cigar!
her Cigar Co. Distributors

MARKET .·. AND .·. FINANCIAL .·. NEWS

Marriage Licenses Births Recorded Burial Permits

MARRIAGE LICENSES.

Peter Boneff .... Shilo, Ill
Viola Mooney .... Belleville, Ill
Cornbleet ....
Bess Feldman .... 4155 Flad
Matt Kozesny .... 4599 Page
Bertha W. Schwarz .... 3019 N. Jefferson
Roy Varnon Faulkner .... 3008 N. Newstead
Addie G. Eaton .... 2156 Lafayette
Henry L. Blattau .... 4034 Russell
Nellie A. Mulligan .... 3301A Sullivan
Fred L. Graber .... 4554 McMillan
Frieda M. Schierhoff .... 2843 Pennsylvania
Andrew J. Gill .... 3223 Oregon
Angela V. Liebig .... 3636 Hebert
Rodney K. Stalcup .... 6517 Smiley
Katherine G. Mathews .... Unionville, Mo
Robert Henry Wade .... 3668 Blain
Frankie A. Konnosanktchev .... 2635 Morgan
Walter H. Jones .... Sparta, Ill
Mrs. Barbara E. Comins .... 4144A Maffitt
Thomas S. Criton .... 2826 Glasgow
Elva Kern .... Lutesville, Mo
Henry A. Kunz .... Lutesville, Mo
Sarah A. Kain .... 3935 Russell
Arthie Leo Logan .... 2139 Sidney
Mary Christina Pearl .... Springfield, Ill
Walter L. Speckart .... Springfield, Ill
Hulda M. Rhein .... 4002 Natural Bridge
Charles Ross Layman .... 1526 Agnes
Beulas Greenlee .... Cincinnati, O
Oscar E. Gould .... Chicago, Ill
Margaret Stadler .... Cuthand, Texas
Harvey J. Hofman .... 4126 Iowa
Frances M. Depke .... Sioux City, Io
Joseph H. Luig .... 4319 Michigan
Eileen G. Loomis .... 2224 S. 9th
Earl DeWitt Morton .... 4034 Westminster
Elva E. Naak .... Loveland, Ok
Clarence T. Maclay .... St. Louis, Mo
Lora M. Moore .... 5329 Maffitt
Joe E. Momar .... 1317A S. 9th
Ethel L. McLakan .... 3954 Westminster
Harvey C. Pollock .... 5529 Goodfellow
Adele C. Nichols .... 5336 Pershing
Miri Ralph Shaeffer .... 4059 Westminster
Tillie E. Hartwick .... Cadoma, Neb
Edwin C. Wocheler .... 1813 Lynch
Alma M. Hosi .... 3450 Cherokee
C. Edwin Mortimer .... 2532 California
C. Edna Clasius .... 3884 Delmar
Fred Williams .... 3884 Delmar
Mrs. Anna Jarvis .... E. St. Louis, Ill
Leslie E. Dickerson .... DeSoto, Mo
Ida Eberhardt .... 5001 Kensington
George Haas .... Lebanon, Ill
Elizabeth Wesch .... 1945 Gravois
Charles Sixtus Rehfeldt .... 1913 California
Emma Fehl .... St. Louis, Mo
Vincent J. Pahlmann .... 2129 Nebraska
Anna C. Schmaderer .... Sappington, Mo
Samuel Robert Gibson .... 5306 West
Mrs. Alline L. Maloney .... Belleville, Ill
Joseph Johnson .... Murphysboro, Ill
Diclar Ware .... 1418 N. 16th
Ernest Layman .... 2635 Papin
Agnes Egnew Henisfager .... Grand View, Ind
John A. Fleischli .... Chrisney, Ind
Martha L. Hebelman .... 7205 Southwest
Madie Shaw .... Maplewood, Mo
Mrs. Edna Cobb .... 3512 Hickory
Lee J. Corse .... 1310 Barren
Martha Gibbon .... 725 N. Euclid
William J. Corles .... 1332 Mt Clair
Katherine E. Lindemann .... 2425 N. Taylor
George Lee Wood .... 4532 San Francisco
Mary Pearl Baker .... 4519 Gibson
James Brooks .... 4722 Washington
Mrs. Mollie McKissick .... 1113 N. 13th
Arthur Dallas Hagan .... 1926 N. 15th
Winifred Henry Guthrie .... Murrayville, Ill
Frank M. Maserang .... Jacksonville, Ill
Lillian M. Davis .... Granite City, Ill
Charles E. Enlee .... Granite City, Ill
Mrs. Bertha Devere .... 1218 Elliott
Charles P. Logan .... 1218 Elliott
Myrtle M. Ree .... Springfield, Ill
William A. Jenkins .... Chatham, Ill
Lyda E. Herrington .... Dallas, Tex
Lee Berges .... 1836 S. 8th
Mrs. Rosie Jones .... 3314 Hickory
Roy E. Richardson .... 3314 Hickory
Gertrude Taylor .... Mt. Vernon, Ill
Walter R. Bader .... Mt. Vernon, Ill
Edna A. Hirzell .... Baltimore, Md
Harley R. Bridges .... Baltimore, Md
Mrs. Clara May Albertson .... Kansas City, Mo
Elliot Thurman .... Kansas City, Mo
Mary Thompson .... 320 S. Compton
John Ludwig .... 320 S. Compton
Bertha Peters .... Fenton, Mo
William Henry Carter .... Byrneville, Mo
Anna Katherine Gerecke .... 3730 S. Jefferson
Will Moore .... Kanesville, Ill
Mrs. Maggie Jones .... 1429 Morgan
George W. Watson .... 1429 Morgan
Bess C. Buscher .... Greenville, Ill
Joseph Kovarik .... Greenville, Ill
Edwina K. Mueth .... 3401 Keokuk
Edw. Smith .... 3844 Louisiana
Mrs. Edna Jones .... 4154 Cook
Irwin J. Meyer .... 4154 Cook
Louise Ruga .... 6423 Michigan
George S. Quanto .... 6416 Michigan
Cecilia M. Lake .... 2134 Alice
John B. Garricher .... 5737 Julian
Bridgie Kelly .... 3041 Fair
Allen A. Listen .... East St. Louis, Ill
Mary Velette Haenschon .... Kirkwood, Mo
Edwin William Kohler .... 3122 Utah
Nellie Marie Bell .... Sterling, Colo
Albert Gruenewald .... 2800 Union
Willette E. Love .... 4512 Fair
Aloysius Francis Kirchhoff .... 4871 Fountain
Hortense Clara Eckrich .... 1100A Wyoming
Richard A. Coulter .... 3218 S. 9th
Mrs. Augusta M. Brierton .... Kirkwood, Mo
Francis A. Thro .... 3529A McKean
Adele M. La Cour .... 1995 Burd
John S. Hertling .... 5634 Cote Brilliante
Mrs. Mary Herzog .... 618 Russell
William T. Wilder .... 2110 S. 9th
Mrs. Emma V. Williams .... 4301 Cook
Edmond L. Bouligny .... Mobile, Ala
Estelle M. Bader .... 4235½ Evans
Otto L. Madsen .... 4404A Elmbank
Woodus A. Hayes .... Kirkwood, Mo
Albert A. Eberlein .... Kirkwood, Mo
Grace McEvers .... 3814 Utah
Ezra Craighead .... Montesuma, Ill
Clara Austin .... 2929A Market
Herman Wehmeyer .... 2929A Market
Mrs. Clara Eichlepp .... 4424 N. 2d
Raymond Claude Roneau .... 4424 N. 2d
Mrs. Winifred White .... 4108A Lafayette
Louis Edward Zimmermann .... Overland, Mo
Dorothy M. Dreibuss .... 3841A Missouri
Alfred L. Schwordtmann .... 3451 Oregon
Minette T. Wulfmeyer .... 3508 Crittenden
Ferdinand W. Sanguinet .... 3219 Magnolia
Loyola C. Hart .... 4057A St. Louis
F. W. Leon Haonni .... 3901A Lexington
Marie Susan Zavant .... 4221 Maryland
John Badgett .... 2720 Marcus
Julia Nance .... 2732 Washington
Warren D. Scott .... 921 W. Cabanne
Augusta C. Wiggins .... Oklahoma City, Ok
Earl J. Hungerford .... 4490 Laclede
Dorothea O. Stahl .... Cleveland, O
Edward Franz .... 1452 N. 23d
Mrs. Anna M. Miller .... 3541A Tennessee
Raymond J. Peterman .... 1460 Tower Grove
Cecelia Rutsch .... 1470 Clara
Joseph A. Schieber .... 5719A Page
Estelle A. Mass .... 4235 Hartford
Arthur W. Smith .... 3951 Utah
Wilma C. Herpet .... 4755 Easton
Howard P. Sternberg .... Webster Groves, Mo
Edna Eisenberg .... 5051 Cates
John Arthur May .... 5051 Cates
Olga Victoria Hackett .... 6618 Clayton
Dick Valdivia .... 3539 Caroline
Florence Sullivan .... Fairmont City, Ill
.... 2001 S. Jefferson

At Belleville.

Floyd J. Able .... East St. Louis
Pearle Wright .... Mulberry Grove
Gustave H. Staudt .... Murphysboro
Josie H. Janes .... Murphysboro
Walter Jeffery .... East St. Louis
Ruth Henry .... Belleville
William Perkins .... Springfield
Ruth Huey .... Belleville

At East St. Louis.

Ora Moore .... East St. Louis
Pearl Beckenbauch .... East St. Louis
Andrew Brueggen .... East St. Louis
Kathleen Donahue .... East St. Louis

At St. Charles.

Alfred L. Kleinschmidt .... St. Louis
Julia P. Jacks .... St. Louis
Louis F. Petri .... St. Louis
Marcella Steitz .... St. Louis
John Shockley .... Alton, Ill
Geraldine Ferguson .... Alton, Ill

At Edwardsville.

George M. Andrews .... Alton, Ill
Irene Smith .... Alton, Ill
Leonard C. Oliver .... East St. Louis, Ill
Hattie Townson .... East St. Louis, Ill
Roe Gravlin .... Detroit, Mich
Elnor B. Chenot .... Detroit, Mich
Joseph Trauter .... Williamson, Ill
Mary Windisch .... Williamson, Ill
Henry I. Featherly .... Iuka, Ill
Lucy Ann Borsch .... Collinsville, Ill
John Like .... Collinsville, Ill
Annie Moore .... Collinsville, Ill

BIRTHS RECORDED.

BOYS.

A. and H. Lottes, 1217 Blackstone.
L. and G. Helm, 5366 Patton.
W. and L. Boimer, 4821 N. 20th st.
W. and S. Katzung, 3515A Iowa.
W. and E. Stogsdale, 1422 Dodier.
J. and P. Quigley, 4843 Sacramento.
A. and H. Howell, 5048 Waterman.
F. and E. Shields, 7200 Westmoreland.
E. and A. Wacker, 2418 S. 11th.

GIRLS.

D. and N. Witback, 7024 Stanley.
F. and B. Myers, 1339 S. 13th.
E. and A. Garrigan, 1826A Laflin.
F. and M. Gassel, 5212 N. 20th.
A. and P. Woas, 5890 Cates.
P. and E. Doyle, 4216 Kennerly.
A. and E. Khoury, 620 S. 4th.
J. and M. Mooney, 4155 Kennerly.
A. and L. Moran, 4233 Peck.
A. and M. Fischl, 3173 N. 13th.
J. and C. Meguire, 4302 Lee.
E. and L. Carter, 5846 Cabanne.
F. and F. Smentowski, 1429 N. 16th.
J. and M. Ketteller, 5835 Highland.
J. and H. Findlay, 2616 N. 22d.
J. and D. Kramer, 2630 University.

BURIAL PERMITS.

Earl Schwartz, 4 mos., 3827A St. Louis; enteritis.
Leon Cantalin, 33, Princess Hotel; osteomyelitis.
Hazel Anderson, 1, 8501 Reilly; pneumonia.
A. J. Regli, 46, 3674 Gravois; peritonitis.
Earl Hake, 9 mos., 4017 Cozens; diphtheria.
Ellen Resling, 88, 1407 Franklin; nephritis.
Rose James, 38, 2210 Morgan.
Henry Meiners, 65, St. Louis University; diabetes.
Joseph Herkert, 76, 2209 Hebert; carcinoma.
G. M. Fortado, 47, 201 S. 16th; accident.
Annie Adams, 57, 1005 N. Newstead; intestinal obstruction.
J. H. Reardon, 33, 1902 Bacon; homicide.
Mathias Polich, 44, 2112 Franklin; apoplexy.
Catherine Pandazio, 7 mos., 604 Elm; pneumonia.
Dan Norman, 45, 2651 Washington; carcinoma.
Mary Landers, 48, 4401 West Florissant; heart disease.
Florence Williams, 38, Sanitarium; apoplexy.
Nannie Randle, 79, Ohio and Potomac; nephritis.
Wilhelmina Weitkamp, 83, 1405 Hebert; edema.
Catherine Debus, 80, 3728 Iowa; nephritis.
Emma Hoerman, 49, 4235 Grove; pleurisy.
Fannie Russell, 43, 918 N. Ewing; stenosis.
Lizzie Lane, 52, 2630 Lucas; heart disease.
Emily Renfroe, 75, 1510 Chestnut; heart disease.
W. J. Schwalbe, 25, 3939 Sullivan; peritonitis.
Thomas Ward, 52, 3627A Missouri; homicide.
Ruth Millsap, 39, 3430 Lucas; carcinoma.
Lina Kluender, 90, 3444A Magnolia; nephritis.
Tarnor Ashutti, 83, 916 S. 4th; accident.
Mabel Cooper, 1, 5116 Washington; influenza.
Beatrice Heginbotham, 9, 1718 Glasgow; tuberculosis.
C. W. Osterholt, 1, 4922A Magnolia; measles.
Leonora Powers, 45, 4570 Garfield; carcinoma.
Ernest Withop, 89, 3406 S. Broadway; hemorrhage.

STOCKS RALLY AFTER IRREGULAR OPENING

Steel Shares and Oils in Better Demand Following Sharp Break Yesterday.

NEW YORK, June 17.

The decline in stocks yesterday, on 15-per-cent call money, caused considerable irregularity at the opening of trading today, but the demand in some issues was sufficient to give them a firm tone. Trading gave promise of a fairly active session.

Production of steel ingots in May was 54 per cent of capacity, against 65 per cent in April and 77 per cent in March. With the present swing in the trade, operations on any date reflect the volume of orders as of about a fortnight before. The increase in buying of steel products began in the second week of May and operations began to increase in May, while with an average operation of 65 per cent in April there must have been a rate at the opening of May well above 54 per cent. This would suggest that about the middle of May operations were down to approximately 50 per cent. That was a low point and it will be interesting to observe whether it remains the record low.

Operations now are probably nearer 60 per cent than 55 per cent, but they are hardly above 60 per cent. It is easy to imagine steel demand greater than it is, for while there are very favorable reports as to sheets, tabular goods and wire products, there is little said about shapes, plates and rails. If they were mentioned the reference could only be unfavorable. Merchant bars lie about midway between the active and the inactive lines.

The buying movement that began the second week in May made further progress in the past week, but not much, the chief improvement recently being in sheets and merchant steel pipe. The other important branch of pipe mill business, oil country goods, has been very active since early in the year, and on such material mills are now sold up for about three months, while some have lately fallen behind in deliveries.

DETAILED REPORT OF DAY'S TRADING IN WALL STREET

NEW YORK, June 17.—The uncertain course of prices at the opening of today's stock market was again attributed to stringent money conditions, as indicated by yesterday's maximum rates for call loans. Shares of the same class moved in contrary directions and many recent speculative favorites manifested similar irregular tendencies.

Shippings, steels and equipments were higher by fractions to a point, but Mexican Petroleum's rise of 2½ was neutralized by Texas Company's reaction of as much. A firmer tone developed before the end of the first half hour.

The early rebound carried many speculative issues in the oil, motor and shipping divisions 2 to 5 points over yesterday's final quotations. Coppers and equipments also made substantial advances with tobaccos and food shares. U. S. Steel recovered more than half of yesterday's loss and signs of renewed bullish activity were observed in various specialties, including motor accessories, American Woolen, Industrial Alcohol and International Paper. Among rails the Pacific group hardened, with Atchison and secondary coalers. Call money opened at 9 per cent.

Early Prices on Liberty Bonds.

NEW YORK, June 17.—Liberty bond prices at 11:30 a. m. today were: 3½s, 99.42; first 4s, 94.70; second 4s, 93.60; first 4¼s, 95; second 4¼s, 93.90; third 4¼s, 95.26; fourth 4¼s, 94.02; Victory 3¾s, 100.04; Victory 4¾s, 99.94.

New York Curb Opening

Reported daily by Stifel-Nicolaus Investment Co., 207 N. Broadway.

NEW YORK, June 17.

	Bid.	Asked.
Atlantic Petr.		
Barnett Oil	3½	3¾
Cosden com.	¼	5-16
do pfd.	10¼	10½
Elk Basin	4⅝	4⅞
Houston Oil	10	10½
International Petr.	115	120
Merritt Oil	28	28¾
Midwest Oil	26	26½
Okmulgee	2⅛	2⅝
Sinclair Gulf	2½	2¾
Savoy Oil	54	54½
Wayland Oil	9	10½
Boston & Wyo.	3¾	3⅞
Glenrock Oil	63	66
Pennok Oil	6¼	6⅜
Island Oil	14¼	14¾
United Motor	7¾	7⅞
Sapulpa	53	55
Commonwealth Petr.	8	8¼
Cities Service	57	58
do pfd.	372	375
do new	79	79½
Standard Gas	38½	38¾
do pfd.	33	35
Sinclair Oil warrants	46	48
Central Petr. pfd.	440	470
Magnolia Petr.	65	68
Texas Pacific Coal	420	450
Empire Tire	1800	1900
Midwest Refg	2½	3½
Marland Refg.	168	170
	5⅞	6¼

London Bar Silver.

LONDON, June 17.—Bar silver 54¼d per ounce. Money 2¾ per cent. Discount rates: Short bills 3⅛ per cent, three-month bills 3¼ per cent.

New York Stocks

REPORTED DAILY FOR THE POST-DISPATCH BY G. H. WALKER & CO., 307 NORTH FOURTH STREET.

New York June 17.

Industrials.

STOCKS.	Prev. Close.	Open.	High.	Low.	Noon
Am. Beet Sugar	81	81⅛	81⅛	81	81⅛
Am. Can com.	51	51¾	52⅛	51⅝	52⅛
A. G. & W. I.	166	166	167	166	167
Allis Chal. com.	40	38	39	38	39
Allis Chal pfd.	96	95			95
Am Ice	56¼	56	56½	56	56
A. H. & L. com.	28½	28	29⅛	28	29¼
A. H. & L. pfd.	116½	116	117¼	115½	117¼
Am. Wool	105¼	103¾	106	103½	106
Am. Int. Cor	97¾	97	98⅞	97	98⅞
Am. Sugar	129	129			129
Am. Sumatra	110	110¼	111¼	110	111
Am. Tel.	106	106½	106½	105⅞	106
Adv. Rumley	42½	43	44	42¾	42¾
Adv. Rumley pfd.	72	72¼			72¼
Am. Lin. Oil c.	67¾	67⅛			67½
Am. Lin. Oil pfd.	96	95			95
Am. W. P. pfd	44⅛	44¼			44¼
Cal. Petro.	32	31⅞	33	31⅞	32¼
Cen. L. com.	95¾	95	97½	95	97½
Booth Fishery	21½	21¼	21¼	21⅛	21⅛
Cuban Cane S.	32½	32¼	32½	32	32½
Col. Gas	53¾	53¾			53¾
Con. Gas	99½	99½			99¼
Corn P.R. com.	62½	62⅞	64⅝	62⅞	64⅛
U. S. Food Prod	73⅞	73	74¼	73	74¼
Gen. Mot. new	204	203½	207	203	206½
Green Can	41⅝	41⅝	41¾	41½	41¾
Goodrich	73⅞	73⅞	74¼	73¼	74¼
Int. Paper com	51¾	52½	53½	52	53
Lib. 1st 3½s	99.44	99.42			99.42
Int. M. M. com.	46½	46	48	46	47⅞
Int. M. M. pfd.	112	112¼	114⅝	112¼	114
Lib. 5th 4¾s	99.94	99.92	99.96	99.92	99.94
Lib. 2d 4s	93.70	93.70			93.70
Lib. 3d 4¼s	94.08	94			94
Lib. 2d 4¼s	95.34	95.28	95.30	95.24	95.24
Lib. 4th 4¼s	94.10	94.06	94.10	94.02	94.08
Mexican Petro.	175	177	177¼	175½	176½
Max. M. com.	43	44		44	45
Max. M. 1st pfd.	72	73			73
Max. M. 2d pfd.	35	35¼	36	35¼	35¼
Nat. Enam. com	72¾	72½	72½	72⅛	72⅛
Pan. Am. Pete.	86½	86½	88½	86½	88¼
Ohio Gas	54	54	54¾	53⅝	54⅝
Pierce Oil	21½	20⅞	21⅜	20⅞	21½
Royal D. N. Y.	104½	103½	106½	103¼	106¼
Peo. Gas	52	51	51	50½	51
Pitts. Coal	60½	60½	61½	60½	61¼
Studebaker com.	93	92	94¼	92	94⅛
United Fruit	181	181½			181½
Sinclair Oil	52⅝	52	54	52	54
Texas Co.	250	247½	252	247½	252
Tobacco Pro.	99	98⅞	100½	98⅞	100½
United C. S.	148¾	148½	152½	148	151½
U. S. Rubber	113	113	114½	112¾	114¼
U. S. Ind. Al.	143¼	141¼	1-46	141¼	145⅛
Va.-C. C. C.	72¼	70⅞	72⅝	70⅞	72¼
Westinghouse	54¾	54¼	54½	54	54½
Willys Ov. cm.	33¼	33¼	34	33⅛	34
White Motors	54¼	53⅞	54¾	51	51
Wilson & Co.	90	88⅞	89⅞	88¾	89⅞
Pierce Arrow	56¾	55½	56⅜	55¼	56⅜

Metals and Equipment.

STOCKS.	Prev. Close.	Open.	High.	Low.	Noon
Am. Zinc com.	20¾	19½	22	19½	22
A C & F com.	102½	103			103
Am. Loco. com.	80¼	81	82	81	82
Alaska Gold	3¼	3½		3½	3½
An. Copper	69¼	69¼	70¼	69¼	70
Am. Sm. com.	78¼	78½	79¾	78½	79½
Am. Steel Fdy.	37¼	37¼	38¼	37¼	37¾
Baldwin Loco.	93½	94½	95⅛	94	95⅛
Butte & Sup.	26½	27½	28	27½	28
Beth. Steel B.	82½	82½	84	82¼	84
Colo. F. & I.	45	45	45⅞	45	45⅞
Chile Copper	24¾	24⅝	25⅛	24⅝	25⅛
Chino Copper	43	42⅝	43½	42⅝	43½
Crucible Steel	87⅛	86	87⅝	86	87⅝
Gulf S. Steel	56⅛	57			57
N. North. Ore	46	45¾	46½	45¾	46½
Int. Nickel	28¼	28¼	28¾	28¼	28¾
Ins. Cop.	57⅛	56½	58	56½	57⅞
Ken. Cop.	37⅛	38	38⅞	38	38⅞
Lack. Steel	77½	77⅛	77½	77	77
Midv. Steel	48½	48			48
Miami Cop.	26¾	26⅛			26⅛
Nat. Conduit	19	19	19¼	19	19¼
Nat. Lead com	75	74	75	74	75
Nev. Cons.	18⅜	18⅜			18⅜
Pullman Co.	125¼	125¼	125⅛	125	125
P. S. Car com.	79¾	79	79⅞	79	79⅞
Ry. Steel Sp.	88¾	87	87⅛	87	87
Ray Cons.	24½	23½	23¾	23½	23¾
R. I. & S. com.	84⅜	85			85
R. I. & S. pfd.		102¼	102¼	102¼	102¼
N. Y. Air Bk.	115	115			115
S. Sheffield	60½	61½	62⅛	61	62½
Tenn. Cop.	12½	13	13	12⅝	12⅝
U.S. Steel com.	103⅞	103⅞	104⅛	104⅛	104⅛
U.S. Steel pfd.	116½	116½			116½
Utah Cop.	85⅛	85⅜	87⅛	85¾	87⅛

Railroads.

STOCKS.	Prev. Close.	Open.	High.	Low.	Noon
Atch. com.	96⅞	96⅞			96⅞
Atlantic C. L.	102	102	103	102	102
B. & O.	49	49¾	50¼	49¾	49¾
B. R. T.	26½	26½	26¾	26¼	26¾
Can. Pac.	160½	160½			160½
C. & O.	63½	63	63¾	62¾	63
C.M.& St.P.cm.	40¼	40¼			40¼
Chi. Northwest	100	100			100
C.R.I.& P.ctfs.	25¾	26	26	25¾	26
Erie com.	17	17	17¼	17	17
Erie 1st pfd.	27¾	27¾	27⅞	27¼	27½
Erie 2d pfd.	20	20			20
Frisco	17¼	17⅝	18	17⅝	18
G. Nor. pfd.	95	95			95
K. C. Sou. com.	21¼	21¼			21¼
Leh. V. Ry.	53½	53½	53½	53½	53½
M., K. & T. com.	8	8	8	7¾	8
M., K. & T. pfd.	17½	17½			17½
Mo. Pac.	28⅞	29½	29⅝	28⅞	29
Mo. Pac. pfd.	54½	54¾	54⅞	54	54
N. Y. Cen.	78⅝	78¼	78¾	78½	78⅝
N.Y., N.H. & H.	30½	29¾			29¾
N. & W.	108¼	107½			107½
North Pac.	95	95			95
Pitts. & W. Va.	37¾	38	39¾	38	39¼
Penn	45⅝	45⅜			45⅜
Reading com.	85⅜	84⅜	85⅝	84¾	85⅝
Sou. Pac.	103½	103⅝	104¾	103⅝	104¾
Sou. Ry. com.	28¾	29	29¼	29	29
Texas Pac.	46¼	45¼	47	45¼	46¼
U. P. com.	130¼	130¼	130⅝	130¼	130⅝
Wabash W. I.	10¼	9⅞	10	9⅞	10
Wabash P. A.	33⅜	33¼	33¼	33¼	33¼
Western Md.	11½	11			11

†Ex-Dividend.

New York Bond Sales

2,000 Liberty 2d 4¼s .... at 94
5,000 Liberty 4th .... at 94.10
5,000 Liberty 3d .... at 95.30
2,000 Liberty 3½s .... at 99.42
2,000 Liberty 5th .... at 99.94
10,000 Liberty 3½s .... at 99.44
2,000 Foreign S. 5s .... at 99⅝
5,000 New York Central 6s .... at 99⅛
5,000 Liberty 3d .... at 95.30
5,000 Liberty 4th .... at 94.06
15,000 Liberty 5th .... at 99.94
15,000 Liberty 4th .... at 94.04
50,000 Liberty 3d .... at 95.26
15,000 Liberty 4th .... at 94.08
50,000 Liberty 5th .... at 99.92
2,000 St. P. cv. 5s .... at 79
5,000 S. P. cv. 5s .... at 106
2,000 Un. K. (1921) .... at 98⅝
2,000 Foreign S. 5s .... at 99⅛
2,000 Illinois Central 4s (1953) .... at 75⅛
2,000 C. & O. cv. 5s .... at 89⅛
2,000 Anglo 5s .... at 97 3-16
2,000 Un. K. (1919) 5½s .... at 99¾
1,000 Canadian 5s (1931) .... at 98
50,000 Liberty 5th .... at 100.04

MERCANTILE TRUST CO. ADDS $500,000 TO SURPLUS

Combined Capital of Surplus of $10,000,000 Makes Possible $1,000,000 Loan to One Borrower.

The Mercantile Trust Co. has increased its surplus from $6,500,000 to $7,000,000, the addition of $500,000 having been made from profits previously undeclared. As the company's capitalization is $3,000,000, its combined capital and surplus is now $10,000,000. This renders it possible, under the 10-per-cent provision of the banking laws, for the company to lend as much as $1,000,000 to a single borrower.

The company is now preparing to demolish the eight-story building to the east of the Mercantile Trust Building, the first floor of which was formerly occupied by the Mercantile National Bank. The present building is to be extended to occupy this space.

Produce Elsewhere

KANSAS CITY, Mo., June 17.—Butter and poultry unchanged. Eggs, ½c higher; firsts, 38c; seconds, 32c.

CHICAGO, June 17.—Potatoes weak; arrivals 85 cars. Old Northern white, U. S. No. 1, carlots $1.40@1.50 cwt. New: Bliss Triumphs, carlots $3.00@4.00 cwt.

NEW YORK, June 17.—Butter easy; receipts, 25,110 tubs; creamery higher than extras, 52@52½c; extras (92 score), 51½c; first, 50@51c; packing stock, current make No. 2, 45c. Eggs firm; receipts, 18,017 cases; fresh gathered extras, 49½@50c; do first, 44@46c; do storage packed extra firsts, 48½@49c; do first, 46½@48c.

Horses and Mules.

HORSES—Eastern trade is slack and the demand for medium and plain work horses is quiet. Good to choice drafts, $150@...; Eastern chunks, $140@200; choice Southern horses, $125@160; fair grade Southerners, $80@100; plain Southern horses, $25@65; plugs, $25@50.

MULES—The supply is taken up promptly at steady to strong rates with a week ago. 16 to 17 hands, $150@300; 15 to 15½ hands, $140@215; 15 hands, $100@200; 14 to 14½ hands, $90@150; 13 to 13½ hands, $50@140.

RAILWAYS PREFERRED STOCK HIGHER AND SELLS AT $14

ST. LOUIS CLEARING HOUSE STATEMENT.

	Clearings.	Balances.
Today's	$34,282,973	$15,712,264
Yesterday	42,880,300	18,413,394
Last week	23,176,085	6,656,604
Prev. week	22,159,153	4,726,031
Last month	26,845,492	8,713,499
Last year	26,191,030	8,260,987
1917	20,295,920	4,166,031
1916	15,481,380	882,157

United Railways securities were irregular at the forenoon session of the Stock Exchange here today. The preferred stock sold 1 point higher on transfers at $13 and $14, while the 4s opened ⅞ point lower at $54.62½ and then rallied to $55 on purchase of $14,000 worth. Previous trades were made at $55.50.

International Shoe common stock was in improved demand and advanced rather sharply at $120. Fulton Iron common also was firm at $61. Scruggs-Vandervoort-Barney common was easier, being quoted at 074.87½ bid, $74.87½ asked, against sales yesterday at $78.

FORENOON SESSION CLOSING QUOTATIONS.

STOCKS.	Bid.	Asked.
Boatmen's Bank		138¼
Mechanics-Am. National	315	317
Nat. Bank of Commerce		139½
Mercantile Trust	348	351
Title Guaranty Trust		91½
United Railways pfd.	14	14½
United Railways 4s	54¾	55
Fulton Iron Co.	60½	61
Certain-teed com.	40	
Certain-teed 1st pfd.		89¾
Mo. Portland Cement	79¾	80
Scruggs com.	73¾	74¾
Carleton D. G. pfd.		100
Ely & Walker com.		165
Inter. Shoe com.	119	120
Inter. Shoe pfd.		111½
Brown Shoe pfd.	101¼	102
Hydraulic P. B. com.	7⅛	7¼
Hydraulic P. B. pfd.	37	
Hamilton-Brown		200
Indiahoma Ref	5⅞	6
National Candy com.		96
Marland Refining	5¾	6

REGULAR SESSION SALES.

200 Indiahoma Ref. at 6.
100 Indiahoma Ref. at 6⅛.
25 Marland Ref. at 6.
$2,000 United Railways 4s at 54½.
$1,000 United Railways 4s at 54⅝.
$2,000 United Railways 4s at 54¾.
$4,000 United Railways 4s at 54⅞.
$5,000 United Railways 4s at 55.
150 United Railways preferred at 13.
150 United Railways preferred at 14.
50 United Rys. pfd. (certificates) at 12.
50 Hydraulic Brick pfd. at 37.
120 Hydraulic Brick com. at 7⅛.
20 Hydraulic Brick common at 7¼.
10 Fulton Iron com. at 61.
10 St. Louis Union Trust at 330.
14 Mercantile Trust at 349.
20 International Shoe common at 120.
1 Mechanics' Bank at 314.

LIVESTOCK

Reported by the National Livestock Commission Co., National Stockyards, Ill. Receipts: Cattle, 5000; calves, 800; hogs, 20,000; sheep, 6000.

CATTLE—Market generally steady on all classes of cattle with the sole exception of light butcher yearlings, which declined 25c to 50c. Fancy heavy beef steers, $15.75 to $16.25; prime beef steers, $15 to $15.75; choice to prime, $14 to $15; good to choice, $12.50 to $14; medium to good, $11.50 to $12.50; common light fed steers, $10 to $11. Good to choice heavy fleshy feeders, $11 to $12; good to choice feeders, $10 to $11; common to medium, $9 to $10. Good to choice stockers, $9 to $11; common to medium, $7 to $9. Choice to prime fat yearling butcher cattle, $14 to $15.50; good to choice, $12.50 to $14; common to medium, $8.50 to $12.50. Choice to fancy heavy beef cows, $10 to $11; good to choice, $9 to $10; medium to good, $8 to $9; cutters, $6.25 to $7; canners, 5.75 to $6.25. Good to choice stock cows, $7 to $8; good to choice stock heifers, $8 to $9. Fat bulls, $10 to $11; heavy sausage bulls, $8.50 to $9.50; light sausage bulls, $7 to $8. Common quality fleshy yearlings, $7 to $8; same quality thin yearlings, $5.75 to $6.25.

HOGS—Market opened extremely slow, mostly a packer and city butcher market; prices 25c to 35c lower than the best time yesterday, with an early top of $21.15. Bulk of the good to choice hogs, 190 pounds up, $20.70 to $21; light and mixed hogs, 160 to 180 pounds, $19.75 to $20.50; best 120 to 140 pound pigs, $19 to $19.75; light pigs, $11 for common peewees to $18.75 for good 115-pound grades. Best rough hogs, $19.50. Choice Southern hogs weighing 190 pounds up would sell from $20.75 to $21, if guaranteed cornfed. Hog market now flat 50c lower; late top, $20.90.

SHEEP—Market fully steady with yesterday. Bulk of the good native lambs, $18 to $18.35; medium kind of lambs, $17 to $18; bulk of the cull lambs, $12.50 to $13; good to choice fat sheep, $8 to $8.50; choppers and bucks, $6 to $7; canners, $3.50 to $4; strictly choice Kentucky and Tennessee lambs would sell from $18.50 to $18.75.

Livestock Elsewhere

CHICAGO, June 17 (U. S. Bureau of Markets).—Hogs: Receipts, 56,000 head; market mostly 30@40c under yesterday's average; spots, 50c lower; top, $21.30; bulk, $20.90@21.15; heavy weight, $20.95@21.25; medium weight, $20.90@21.30; light weight, $20.75@21.25; light lights, $18.75@...; heavy packing sows, smooth, $20.50@20.85; packing sows, rough, $19.75@20.50; pigs, $18@18.75. Cattle—Receipts, 16,000; beef steers slow, bidding lower; butcher stock steady; calves strong to 25c higher; feeders weak. Beef steers, medium and heavy weight, choice and prime, $15@16.25; medium and good, $12.25@15; common, $10.75@12.35; light weight, good and choice, $12.75@14.75; common and medium, $10@13; butcher cattle, heifers, $7.75@13; cows, $7.50@12.65. Canners and cutters, $6@7.50. Veal calves, light and handy weight, $16@17.50. Feeder steers, $9.75@13. Stocker steers, $8.25@12.25. Sheep—Receipts, 11,000 head; good to best fat lambs and yearlings, 25@50c higher; others and sheep strong to 25c higher. Lambs, 84 pounds down, $16.75@19.25; culls and common, $10@16; yearling wethers, $12.75@16.50. Ewes, medium, good and choice, $7.75@9; culls and common, $3.50@7.50.

KANSAS CITY, Mo., June 17 (U. S. Bureau of Markets).—Hogs—Receipts, 22,000; slow, generally 20c to 35c lower than yesterday's low time; bulk, $20.35@20.60; heavies, $20.55@20.80; medium weights, $20.35@20.70; lights, $20.15@20.50; light lights, $20@20.35; packing sows, $19.25@20.25; pigs, $19@20. Cattle—Receipts, 11,000 and 1500 calves; some beef cattle 25c lower; bidding worse on others; best yearlings, canners and feeders steady; she stock weak to 25c lower; veals strong; heavy beef steers, choice and prime, $14.65@15.75; medium and good, $13.50@14.60; common, $11.25@13.10; light weight, good and choice, $12.35@15.25; common and medium, $9.50@12.60; butcher cattle, heifers, $6.75@13.60; cows, $6.50@12.35; canners and cutters, $5.35@6.40; veal calves, light and handyweight, ... Sheep—Receipts, 11,000; generally steady to 10c lower; killers steady and goats steady; lambs, 85 pounds down, $15@18.40; lambs, culls and common, $12.50@14.75; yearling wethers, $11.25@13.50; ewes, $7.25@9.75; ewes, culls and common, $4.50@7; goats, $5@8.50.

Fruits.

APPLES—Willow wigs, $6 to $12 per barrel.

NEW APPLES—Southern Illinois 2-3-bushel boxes green, $1@1.25.

PEACHES—Georgia, six-basket crates, uneeda, $1@2.25; Oklahoma bushel baskets early wheelers, $1.50@2.50.

STRAWBERRIES—Home-grown, $1.90 to $2 per 12-quart tray.

BANANAS—In shipping order, 6¼c per pound.

ORANGES—California Valencias at $4 to $5.75 and Mediterranean sweets at $3.50 to $5 per box in jobbing way.

CANTALOUPES—California, $3.25 to $3.50 for standards, $2.75@3 for pony, $1.25@1.40 for flat crates.

GOOSEBERRIES — Home-grown, $1.60 per 12-quart tray.

WATERMELONS — Florida watsons, $3.25 to $3.75 per 100 lbs.

PLUMS—Tennessee 24-quart cases, Chickasaw, $1.75.

RASPBERRIES—Home-grown red, $3 to $3.25; black, $2 per 12-quart tray.

LEMONS—California, $6 to $8.50 per box.

GRAPE FRUIT—Florida, $5 to $9.50 per box.

BLACKBERRIES—Home-grown, $2 to $2.25 per 12-quart tray.

LIMES—Jamaica, $1.50 per 100.

CURRANTS—Home-grown red, $2.25 to $2.50 per 12-quart tray.

COCOANUTS—At $8.50 per 100.

PINEAPPLES—Cuban, $4 to $5 per crate.

CHERRIES—Home-grown, $1.75 to $2.25 per 12-quart tray.

Sugar Market.

NEW YORK, June 17.—Raw sugar steady; centrifugal, 7.28c; fine granulated, 9c.

CHEESE—Quote, per pound: Northern twins, 32c; singles, 32c; long horns, 32c; daisies, 32c; Y. A., 32c; prints, 33c; Swiss No. 1, 60c; brick, 31½c; all inferior quality less.

Butter, Eggs and Poultry

NOTE—Quotations herewith represent store and terminal prices obtained by commission merchants. Orders and extra fancy stock higher.

EGGS—Fresh firsts, 36c; returned cases 1c less. Southern eggs, 2c less.

BUTTER—Creamery, extras, 50c; firsts, 48c; seconds, 45c; packing stock, 39c.

LIVE POULTRY—Fowls, 27c; cocks, 16c; turkeys, hens, 35c; toms, young and old, 33c; culls, 22c; ducks, average run, 22c; to 7 pounds, 18c; spring chickens, 44c@47c; guineas, round, per dozen, $6.

VEALS—Choice 100@140 pounds, 16c per pound; 165@180 pounds at 14@15c per pound; 185@200 pounds at 13@14c per pound; rough, coarse, heretics, 6½@10c per pound. Sheep, 4c to 8c; bucks, 5c to 7c; spring lambs at 10c to 17c per pound, according to quality.

PIGEONS AND SQUABS—Quote live pigeons at $1.75 per dozen and common live squabs at $1.50. Dressed squabs, 60@70c per pound; small, 50c per pound.

Vegetables.

POTATOES—Northern rural, $2.10 per 100 pounds; Colorado russet burbank, sound, $2.30@2.40.

NEW POTATOES—Sacked Texas or Louisiana triumphs at $3 to $3.50 per 100 pounds delivered for field run to $3.75 for good clean stock; Louisiana sacked white at $3 per 100 pounds delivered for No. 1, $2.50 for No. 2 and $1.65 for No. 3.

TOMATOES—Texas flat crates, $1.25 to $1.50.

ONIONS—Texas summer crates, white and yellow, $2.50@2.75 for best. California skd red, $3@3.25 per 100 lbs.

SWEET POTATOES—Scarce. Southern Illinois white sold at $1.50 per climax basket.

TURNIPS—New Home-grown at 15c to 20c per dozen bunches, six in a bunch; bu boxes loose at 50@60c for globes and 30@35c for flat.

SAUER KRAUT—Quote city-make half brls at $2.75, kegs at $1.25 and casks at $8.

ASPARAGUS—Home-grown, 25c to 75c per dozen hand bunches.

GARLIC—New Louisiana small at 10@15c, medium at 75c@$1.25, and large at $1.75@2 per string.

BEETS—Home-grown, 20@25c per dozen bunches, six beets in a bunch.

CARROTS—Home-grown, small, 20@25c per dozen bunches.

CAULIFLOWER — Home-grown, small, 20@40c, and large, 50@75c per bushel box loose.

CUCUMBERS—Alabama hampers, $1.50 to $2 for No. 1; $1 for yellow; 75c for culls.

EGG PLANT—Florida at $5.00@5.50 per ½-bu crate—spotted and poor nominally much less.

GREEN CORN—Choice Louisiana at $7.50 to $8.50 per sugar brl.

GREEN ONIONS—Home-grown silver skins at 25@30c and shallots at 15c per doz. bunches.

GREEN PEAS—Home-grown June peas at 50@75c and telephone peas at $1@1.25 per box loose.

GREEN PEPPERS—Alabama flat crates at $1@1.10 and hampers at $1.50@1.75.

KALE—Home-grown bu. boxes at 15c loose.

KOHLRABI—Home-grown at 20@25c per dozen bunches, six in a bunch.

LETTUCE—Home-grown at 20@25c per bu box loose.

MUSTARD GREENS—Home-grown bu. boxes at 15c loose.

PARSLEY—Home-grown at 15c per dozen bunches.

RADISHES—Home-grown tips at 5@10c and white radishes at 15@20c per box loose.

CABBAGE—Home-grown, 15 to 25c per box.

MUSTARD GREENS — Home-grown, bushel boxes, 15c.

RHUBARB—Home-grown, 25@50c per dozen hand bunches.

CELERY—Florida crates at $4@4.50 for 4s and 6s and $3@3.50 for 8s per crate delivered; washed bunched, 65c@$1 per bunch.

SPINACH—Home-grown bushel boxes, loose at 25@30c.

STRING BEANS—Alabama hampers fancy round green, $1.75@2.25.

IRREGULAR VALUES IN THE NEW YORK COTTON MARKET

NEW YORK, June 17.—The cotton market was very quiet again during today's early trading. The opening was 13 points higher to 2 points lower, with active months selling 7 to 13 points net higher during the first few minutes on covering and scattered buying inspired by the strong cables. Private advices attributed the Liverpool advance to Manchester and local buying on easier exchange rates, but Liverpool was a seller here while there was scattered liquidation or realizing under which October soon eased from 30.72c to 30.40c or about 20 points net lower.

COTTON OPENING.

NEW YORK, June 17.—Cotton—Futures opened steady: July, 31.35c; Oct., 30.60c; Dec., 30.35c; Jan., 30.15c; March, 30.03c.

Liverpool Cotton.

LIVERPOOL, June 17.—Cotton spot quiet; prices higher. Good middling, 20.72d; fully middling, 20.12d; middling, 19.62d; low middling, 18.07d; good ordinary, 16.47d; ordinary, 15.89d. Sales, 4000 bales, including 3700 American. Receipts, 9000 bales, including 4800 American.

Flour, Meal and Bran.

KAFIR—No spot business. To arrive, No. 3 milo at $3.30 last half June shipment.

FLOUR—Dull; domestic flour buyers holding off and new business very light. Quote nominally in jute sacks: Soft patent at $9.50@10.50 (special brands higher), 100 per cent at $9@9.50, clears at $7@8, low grades at $5.50@6.25; hard patents at $10.75@11.25, 100 per cent at $10.25@10.50, clears at $7@8, low grades at $5.50@6.25; spring, 95 per cent at $10.75@11.25, 100 per cent at $10@10.50, first clears at $8.50@9.50, second clears at $5.70@6.50. Foregoing prices are for car lots at depot or on track; local jobbing and order prices higher.

RYE FLOUR—Dull; quoted by mills in jute sacks at $8 for patent and $7.75 for straight and pure dark offered at $5.60; jobbing prices higher.

CORN MEAL—Dull and weak; cream meal offered in car lots at $3.75. City mill quotes in small lots delivered in 100-pound sacks: Corn meal at $4, cream meal at $4.20, grits and hominy at $4.30.

MILLSTUFFS—Quiet; fair demand for middlings but bran dull; gray shorts at $48.50@49.50; to go out, on direct order, at $53; mixed feed (to go out), at $43.50. Quote bran nominally at $35 to $36; no business reported in other feedstuffs. Barley feed (whole ground) held at $54; white hominy feed (fine ground) worth about $63; spot No. 1 alfalfa meal quotable at $39@40 and spot No. 2 at $36, while for June-July shipment choice and No. 1 offered at $38 and No. 2 at $34.50.

LOWER MARKET FOR CORN ON MERCHANTS' EXCHANGE

Shorts were well eliminated in the wide advance in corn futures yesterday, and as a result aggressive buying was absent in the early market here today. Trading also reflected a perfect weather map for all crop development and this caused a decline in values of over 1½c a bushel.

Receipts of corn were slightly over the estimates and exerted some bearish influence, although the cash demand readily absorbs all offers at materially higher prices than quoted for futures. Arrivals here today were 91,000 bu against 55,000 bu last year. Shipments were 37,000 bushels against 18,000 bu.

Oats futures reflected more favorable crop weather and the fact that so far the damage reports have eminated almost entirely from Illinois, which is strikingly close to the Chicago Board of Trade. An advance of 3c in one day, yesterday, is rather an unusual move in oats, especially as prices have gained nearly 8c in the last two weeks.

Oats receipts here today were 122,000 bu against 122,000 bu last year. Shipments were 162,000 bu against 44,000 bu.

July corn opened 1⅝c lower at $1.78½, and held steady. September opened 1⅝c to 1¾c lower at $1.71 to $1.70⅝, lost to $1.70½, then rallied to $1.71. December opened 1⅝c lower at $1.48¾, and held steady. September oats were quoted ¾c lower at 70¼c.

Minneapolis reported grasshoppers in McHenry and Ward Counties, North Dakota, are doing considerable damage, particularly to rye. Damage to rye may be very serious, in spite of the fact that the county officials in both counties are distributing poison to the farmers in each township in an attempt to kill the grasshoppers.

New York reported Argentine corn offerings to the seaboard on the increase again, although the tonnage situation continues to keep down actual business.

The weather forecast said: Illinois, Missouri and Iowa—Unsettled, but mostly fair tonight and Wednesday; warm. Wisconsin, Minnesota, Dakotas—Part cloudy tonight and Wednesday warm. Nebraska and Kansas—Fair tonight and Wednesday; not much change in tempeartures.

Chicago reported country corn advices light. Eastern demand is dormant. Trade will not follow present advance and industries will continue taking the bulk of arrivals. Oats advices fairly liberal. Eastern offers at very low prices, made no sales.

Clearances of wheat today were 522,000 bu; corn none; oats 513,000 bu; flour 22,000 bu; wheat and flour 621,000 bu.

Daily primary movement:

Receipts—	Today.	Last week.	Last year.
Wheat	253,000	330,000	
Corn	734,000	1,027,000	302,000
Oats	1,135,000	1,044,000	788,000
Shipments—			784,000
Wheat	268,000	290,000	
Corn	616,000	443,000	62,000
Oats	874,000	579,000	248,000
			421,000

St. Louis Cash Grain.

Cash corn was steady and in fair demand.

Cash oats were steady to ½c up and in fair demand.

Quote: No. 2 corn, $1.79@1.80; No. 3, $1.78; No. 4, 1.77; No. 5, $1.76; No. 6, $1.76; sample grade, $1.73; No. 2 yellow, $1.81; No. 3 yellow, $1.80; No. 5 yellow, $1.77; No. 6 yellow, $1.76@1.77; sample yellow, $1.74; No. 1 white, $1.81; No. 2 white, $1.74@1.84; No. 3 white, $1.80; No. 4 white, $1.77@1.79; No. 5 white, $1.77; No. 6 white, $1.75@1.78. Quote: No. 2 white oats, $72½@71¾c; No. 3 white, 71@71½c; No. 4 white, 69@71c; No. 2, 70@70½c; No. 3, 69½c.

Cash Grain.

KANSAS CITY, Mo., June 17.—Cash wheat dull, unchanged. No. 1 hard, $2.45@2.47; No. 2, $2.40@2.45; No. 1 red, $2.31@2.33; No. 2, $2.26@2.28. Corn steady to 1c lower. No. 2 mixed, $1.79; No. 3, $1.77; No. 2 white, $1.80@1.81; No. 3, $1.78; No. 2 yellow, $1.78@1.79; No. 3, $1.77@1.78. Oats unchanged: No. 2 white, 71½@72c; No. 2 mixed, 68½c. Choice timothy, 38@39c; choice prairie, 40@41c; choice alfalfa, 26@28c. Receipts wheat, 13 cars.

Oils.

LINSEED OIL—Quote in 1 to 4 bbl lots: raw, $1.99; boiled $2.01.

COTTONSEED OIL—Quote, per lb.: Winter white, 26¼c; do yellow, 26¼c; summer white, 26⅜c; summer yellow, 25¾c; salad, 26½c; cooking white, 26¼c; do yellow, 25¾c.

GOOD WEATHER LOWERS CHICAGO CORN MARKET

CHICAGO, June 17.—Weakness developed in the corn market today, owing more or less to excellent weather conditions for the growing crop. The fact that values had bulged more than 10c within a week had a tendency also to bring about a reaction. Besides, there was a sharp drop this morning in quotations on hogs, and this diminished the margin of feeding profit in grain.

Opening prices, which ranged from ¾c to 1¼c lower, with July $1.75¼ to $1.75⅝, and Sept. $1.69¼ to $1.70, were followed by a moderate additional setback.

Oats descended with corn. After opening ½c to ¾c off, including July at 71c to 71⅛c, the market receded a little more before beginning to rally.

Provisions were depressed by the bearish action of cereals and hogs. Most of the business was in lard.

Chicago Provisions.

	Open	High	Low	Close
PORK.				
July	$51.00	$51.00	$50.50	$50.50a
Sept.	48.75	48.75	48.60	48.60
LARD.				
July	35.30	35.30	34.80	34.80b
Sept.	34.50	34.50	34.12	34.15
RIBS.				
July	27.75	27.75	27.60	27.60n
Sept.	27.70	27.80	27.52	27.52

Include the Post-Dispatch in your list of vacation needs. Your paper will be mailed daily at regular mail subscription rates. Address changed whenever desired. Order through your carrier or by telephone—Olive or Central 6600.

FINANCIAL.

The latest issue of our fortnightly magazine
"Investment Opportunities"
describes:
An Industrial
selling at approximately $21 per share having net tangible assets of $33 per share with large orders impending.
An Oil Stock
which showed net earnings of $15,000,000 in 1918 after spending $11,000,000 on improvements.
A Copper Stock
which presents the most brilliant prospects and outlook of the copper group.
A Foreign Trade Industrial
now in a position to profit enormously through the aggressive entrance of America into world commerce.
A Railroad
in a position to benefit through the return of the railroads by the Government to private ownership.
These and other investment opportunities are contained in the latest issue of our magazine just out which will be sent free upon request.
Write for Issue PD-6
The Twenty Payment Plan
SLATTERY & Co
Inc.
Investment Securities
40 Exchange Place, New York

IDAHO
Irrigation Company
Limited
An installment of interest of three per cent, represented by coupons No. 6 and No. 7 on the Adjustment Mortgage Fifteen-Year Gold Bonds and Fifteen-Year Adjustment Bond Certificates of Idaho Irrigation Company, Limited, has been declared and will be payable on July 1st, 1919, at the office of Equitable Trust Co., Trustee, 37 Wall Street, New York City.
HARRY BENNER, Secretary.

OIL STOCKS
Up-to-the-minute information furnished free on all oil issues. We specialize in active, reliable dividend-paying oil securities. Send for Our Booklet "Independent Oil Stocks," listing 200 companies. It's free.
No Promotions
W. L. Schachner & Co.
Central National Bank Building.
ST. LOUIS, MO.
Olive 6180 Central 1946

EXCURSIONS

Fraternity Excursion
TONIGHT
ON THE POPULAR STEAMER
"ST. PAUL"
ALPHA—SIGMA—LAMBDA
THE PUBLIC INVITED
WED. NITE, JUNE 18
Scruggs, Vandervoort & Barney Employees Ben. Ass'n
FAMILY EXCURSION
EVERY DAY AT 9:30 A. M.
FARE, 55c. CHILDREN, 25c
Main 4770, Olive 2441, Cent. 1065
AUTOS PARKED FREE

WHILE THE POST-DISPATCH investigates all Financial Advertising, and particularly promotion propositions, before publication, it does not recommend or indorse any investment or speculation advertised. The buyer must exercise his own judgment.

PHOTO PLAY THEATERS PHOTO PLAY THEATERS

NEW GRAND CENTRAL
PALACE OF MASTER PICTURES GRAND AND LUCAS
LAST WEEK! MARY PICKFORD in DADDY LONG LEGS THE GLAD PICTURE
DIRECTED BY MARSHALL NEILAN. A First National Attraction.
Humfeld's Augmented Concert Orchestra
SHOWS START at 2, 3:50, 5:30, 7:45 and 9:15 P. M.
PRICES, before 6:30, 15c; after, 15c and 25c.
Children Under 12 With Parents Free to Matinees

PERSHING Delmar and Hamilton
VIRGINIA PEARSON "The Bishop's Emeralds"
ROBERT WARWICK "The Mad Lover"
SAME SHOW AT PERSHING AIRDOME
TONIGHT Double Feature
KINGS King's Highway and Delmar
"THE WOMAN THOU GAVEST ME" (All star cast.)
BRYANT WASHBURN "All Wrong"
SAME SHOW AT Kings-Mozart-Airdome
BEST MUSIC IN TOWN

LYRIC SKYDOME Delmar at Taylor
TODAY—Double Feature Program
BESSIE LOVE "THE LITTLE BOSS"
HALE HAMILTON "AFTER HIS OWN HEART"
CHESTER CONKLIN—"NO MOTHER TO GUIDE HIM"
LYRIC REVIEW OF CURRENT EVENTS.
DAVID H. SILVERMAN'S ORCHESTRA—Concert starts 7:45 p. m., show at dark
WEST END LYRIC, DELMAR AT EUCLID—COOLED BY ICED AIR
Same show as Lyric Skydome—Daily Mat. 2:30 p. m. Two complete shows every evening, 7 and 9.

WILLIAM FOX LIBERTY
GRAND AND DELMAR
PEGGY HYLAND "Cowardice Court"
Evening Performances Begin at 7 P. M.
NAZIMOVA "Toys of Fate"
FATTY ARBUCKLE in "His Wife's Mistake"
LIBERTY SYMPHONY ORCHESTRA OF ALL SOLOISTS.

COLUMBIA PICTURES 15¢ 25¢
CONTINUOUS 11 TO 11
DOUBLE PROGRAM
Bessie Barriscale —IN— "Tangled Threads"
Mabel Normand —IN— "When Doctors Disagree"
"NO MOTHER TO GUIDE HIM" A PARAMOUNT—MACK SENNETT COMEDY.

DELMAR DELMAR AND AUBERT
LINA CAVALIERA "The Two Brides"
NORMA TALMADGE, "Fifty-Fifty"
Same Show in Skydome at Dark.
CINDERELLA CHEROKEE AND IOWA
Tonight and Wed.—MADGE KENNEDY in "A DAUGHTER OF MINE."
WM. FARNUM in "The Man Hunter"
Music by Maehl's Orchestra.
Show—Theatre, 7 p. m.; Airdome, 8:45.

For satisfaction, speed and efficiency in getting results, in buying, selling, exchanging or in bringing help, Post-Dispatch WANT ADS lead.

AMUSEMENTS AMUSEMENTS

EVERYBODY WILL BE AT THE
VICTORY BALL GAME
JUNE 18—CARDINAL FIELD
Double-Header: Giants vs Cardinals; U-Boat Chasers vs 138th Infantry
25,000 PRESENTS, One With Every Score Card.
See Our Flying Boats, Marathon, Cabaret. Tickets 25c to $1.25 at 213 N. Broadway.

FOREST PARK Highlands THE BIG PLACE ON THE HILL
—NOW OPEN
The People's Playgrounds
Vaudeville with new programs every Sun. and Thurs.—Band Concerts—Dancing—Family Picnics—Restaurant
Theater Daily at 2:30 and 8:30
ONLY SUMMER RESORT IN ST. LOUIS
FREE GATE TILL 6 P. M.

Municipal Theater
AL FRESCO OPERA
EVERY EVENING THIS WEEK EXCEPT SUNDAY, AT 8:30.
Greatest Production Ever Given of the Comic Opera,
ROBIN HOOD
Over 200 People in the Cast.
Seats on Sale at Kieselhorst's, 1007 Olive Street.
25c, 50c, 75c, $1.00.
Next Week— "THE BOHEMIAN GIRL."

15¢ 25¢ LOEWS GARRICK SIXTH & CHESTNUT 1 PM TO 11 PM
NOW PLAYING
NORMA TALMADGE
IN "THE NEW MOON"
and 5—BIG ACTS—5

BASEBALL TODAY
CARDINAL FIELD
Cardinals vs. Brooklyn
GAME STARTS AT 3:30 P. M.
TICKETS ON SALE AT WOLFF'S
Broadway and Washington

GRAND OPERA HOUSE 15-25
9 ACTS OF GOOD VAUDEVILLE AND PICTURES
SHOW NEVER STOPS
WE ALWAYS KEEP THE THEATER COOL AND THE STANDARD OF OUR SHOWS UP.
NUMBER, PLEASE!
A long-distance toll of laughter wired with song and dance, and a good show of eight more acts.
World's Latest News and Fatty Arbuckle Comedy Pictures.

ST. LOUIS POST-DISPATCH
DAILY MAGAZINE

COMIC PAGE
JUNE 17, 1919.

MORE TRUTH THAN POETRY

By James J. Montague.

HOPE FOR THE TERRIBLE TURK.

In days now departed the terrible Turk
From ginmill to ginmill would carom
When homeward he wended his way from his work
To the door of his lowly thatched harem.
He tanked up on hasheesh and other hard stuff,
For the cautious, though hardened old sinner
Well knew he was due to be used rather rough,
As soon as he turned up for dinner.
For seventeen wives each would loudly declare
That she must see the movies that evening, so there!
I make no defense of the Turks' plural lives,
But what I am trying to prove is
That a man's up against it, when seventeen wives
All want to go out to the movies
And when each one announces, in terms very plain
And phrases emphatic, her wishes
That her husband request all the rest to remain
In the harem and wash up the dishes.
Any Turk, I should think, would feel twinges of pique,
When this sort of thing happened six nights a week.
And therefore the Turk (as a lot of us might
Provided that we were thus goaded)
From barroom to barroom would cruise every night
And get himself handsomely loaded,
And an Ottoman male, when with hasheesh and such
He makes himself rather too mellow
(They never drink wisely, but always too much)
Is a terrible, terrible fellow!
He turned to the drink because life was unbearable
And drink was the reason the Turk became terrible.
But now that the war has cut down the supply
Of ladies the Turk is allied with,
When one single lass is the light of his eye,
To honor and live and abide with,
There isn't a chance, every time he comes home
With only three boxes of candy
That fourteen fond spouses will batter his dome
With whatever weapon is handy.
And here is the moral of this little parable
WHEN THE TURK DOESN'T DRINK HE MAY NOT BE SO TERRIBLE!

IT MIGHT HAVE BEEN WORSE.

Optimistic railroad owners are congratulating themselves that it wasn't Burleson who managed their properties during the war.

NO BUNK.

Thank Heaven, the allies are not saying to Germany: "This hurts us more than it does you."

YOUR LAST ONE.

Take enough soft drinks and you will supply the kick yourself.

Copyright by Bell Syndicate, Inc.

Lazy Worm.

Two miners went on a fishing expendition. But they were novices at the game.

"Hoo are ye gettin' on, Jock?" asked one.

"Och, simply rotten!" was the reply. "I don't believe my bloomin' worm's trying."—London Tit-Bits.

No Difficulty There.

"But suppose," said one of the spectators on the Common, "that the parachute should fail to open after you had jumped off—what then?"

"That wouldn't stop me," answered the parachutist, "I'd come right down."—Boston Transcript.

THE WEEKLY MEETING OF THE TUESDAY LADIES' CLUB.—By GOLDBERG.

(Copyright, 1919, by R. L. Goldberg.)

"SAY, POP!"—WHEN IT COMES TO CANDY ALKALI IKE'S OUT FOR ALL HE CAN GET.—By C. M. PAYNE.

MUTT AND JEFF—ANYWAY, JEFF KNOWS WHAT MATCHES ARE MADE OF.—By BUD FISHER.

(Copyright, 1919, by H. C. Fisher. Trade Mark Reg. U. S. Pat. Office.)

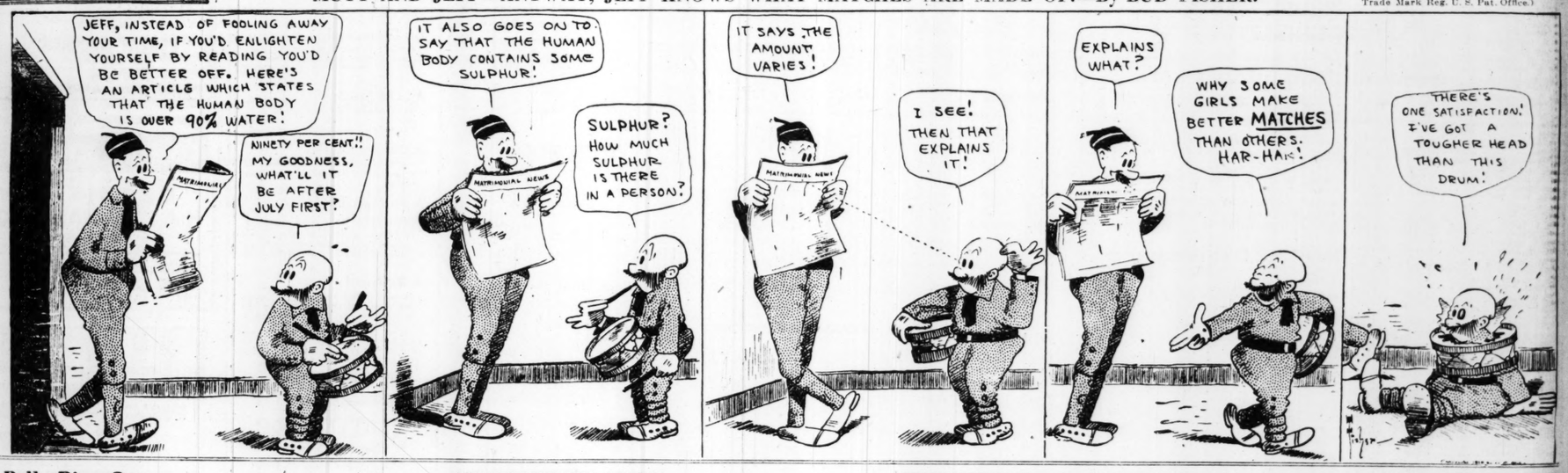

Let the Wedding Bells Ring Out.

CHANGING HIS LUCK.

Mr. Shortleigh, who hasn't been "hitting it off" on oil stocks, goes to the country in search of a four-leaf clover.

PENNY ANTE—Wifey Goes Along.

By Jean Knott

Employers,
If you have a job o
see the official li
printed at the b
Wanted Column of
consult the Demo
Placement of Soldi
905 Locust street.

VOL. 71. NO. 296.

A. F. L. CONVENT UNANIMOUSLY A WILSON TO REM BURLESON AT C

Resolution at Atlantic Declares Postmaste eral Has Pursued Po Conflict With W Enunciation of Pri as to Labor's Right

MOONEY STRIKE A SOVIET ARE OPP

Proposal to Change Day to May 1 Re Recognition by States of "Existing Republic" Urged.

By the Associated Press.

ATLANTIC CITY, N. J., —A resolution asking Preside son immediately to remove P ter-General Burleson from was adopted unanimously t the American Federation of L convention here.

The resolution regarding th master-General, after allu President Wilson's message gress relating to democratiz Industry based upon recogn labor's right to participate sions affecing its welfare, that Burleson "has pursued policy in direct conflict w enunciation of principle." A claring also that "Burleson's and autocratic attitude has in demoralized service and and choked industrial proces memorial continues:

"Resolved, That the A Federation of Labor in co assembled, speaking directly 600,000 organized wage ear firm in the belief that this the sentiment of the vast of the American people, President Wilson immediate move Postmaster-General from office."

Wants Seamen's Act Inq

The federation adopted a tion asking the House Comm Merchant Marine and Fis investigate alleged failure b tary of Commerce Redfield force the seamen's act p aimed against illiteracy amo of ocean-going vessels leavin lean ports.

Another memorial denou introduced by United States Calder and Representative providing for repeal o clauses in the seamen's act to wages on American ves

One resolution introduc proposing that contracts o unions in an industry shou hate on May 1, was defeate hot debate.

Martin F. Ryan, preside Brotherhood of Railway conferred with Charles Di resenting the Canadian S Union, and authorized and to give the the support brotherhood to the pending shopmen in Canada.

A. F. L. Took Stand Agains Soviet Yesterday.

Amid general uproar, del tending the convention of t lean Federation of Labor refused to indorse recogn Soviet Russia, although cognition by the United Sta "existing Irish republic," against the general strike for July 4, in behalf o Mooney, convicted in conne the Preparedness day bomb in San Francisco.

Discussion of Bolshevis oped when the Resolutions tee reported a resolution as drawal from Russia of Am diers, but refused to report manding recognition of S sia and lifting of the blo Russian ports. The comm fused to indorse recognitio "Soviet or any other form ment in Russia until the that country, by constitue form of national assembly, established a truly demo of government."

Debate Is Bitter

The debate was said by bor leaders to have been bitter they ever heard. rejection by the conventio strenuous protest of th group of a proposal to cha lean Labor day from the day in September to Ma bond of affection to un world of labor into unive erhood."

President Samuel Gomp fight against the May day asserting that American was "a day for American not a "political event," a Europe. Numerous dele part in the debate on Peter Bollenbacher of th vania State Federation

Continued on Page 2, C